

AGRICULTURAL COLLEGE, ST. ANTHONY PARK.
Main Building.

06-BR3-MBC

THIRD BIENNIAL REPORT

OF THE

State Board of Control

OF

MINNESOTA.

Period Ending July 31, 1906

1906
HARRISON & SMITH CO.
MINNEAPOLIS

REVISED LAWS OF MINNESOTA, 1905

CHAPTER 25

BOARD OF CONTROL AND CHARITIES UNDER ITS EXCLUSIVE MANAGEMENT.

THE BOARD.

1858. Organization—The State Board of Control shall consist of three members, appointed by the Governor with the consent of the Senate, each for the term of six years, and until their successors qualify. Vacancies shall be filled by like appointment for the unexpired terms. The member whose term first expires shall be chairman. The Governor may remove any member for malfeasance or nonfeasance in office, or for any cause which renders him incapable or unfit to discharge his official duties. ('01, c. 122, s. 1.) Title of 1901, c. 122, establishing board held sufficient (85-165, 88 +533.)

1859. Bond—Duties—Examination—Before entering upon such office, each member shall give bond to the State in the sum of \$25,000, to be approved by the Governor, conditioned for the faithful discharge of his official duties. Each shall devote his entire time to such duties, and shall hold no other lucrative office. The books and affairs of the board shall be subject to examination by the public examiner. ('01, c. 122, s. 2.)

1860. Office—Seal—Supplies—Etc.—Said board shall be provided with suitably furnished offices at the seat of government, and may procure all books, blanks, stationery, postage, and other office supplies required in the transaction of its business. It shall employ an architect, a secretary and other needed office help. It shall have an official seal, and authenticate therewith all commissions, discharges, paroles, and other like documents. All contracts made by the board shall be in writing, signed by its chairman. ('01, c. 122, ss. 4, 5; '03, c. 335.)

1861. Institutions under Exclusive Control—The board shall have the exclusive management of the State Prison, State Reformatory, State Training School for Boys and Girls, the School for the Feeble-Minded, the state hospitals and asylums for the insane, and, except as otherwise provided by law, the State Sanatorium for Consumptives. All expenditures for or on account of said institution shall be made out of the funds appropriated or provided for each, respectively. ('01, c. 122, s. 18.)

1908. Commitment from Federal Courts—Said board shall receive into its custody and guardianship, and keep until duly discharged, all infants within the prescribed ages, committed to said training school by sentence of any court of the United States within the State for offenses committed against the laws of the United States, and for the support of which infants the United States shall undertake to pay fifty cents each per day. (3527; '95, c. 153, s. 7.)

1909. Agent to Investigate Homes, etc.—Said board may appoint an agent, at a salary of not more than one hundred dollars per month and expenses, who, under regulations prescribed by it, shall investigate the homes of inmates previous to their parole, and have supervision over those out on parole and those apprenticed, and perform such other duties as it may require. He shall hold office during the pleasure of the board, devote his entire time to such work, occupy no other position, and receive no other compensation for his services. He may enter any dwelling house or other building whenever he has reasonable cause to believe that any ward of said school is detained or concealed therein, and take possession of such ward when found, and every person who shall wilfully resist, obstruct, or interfere with him in the discharge of his duties shall be guilty of a misdemeanor. ('95, c. 153, ss. 11, 12.)

1910. Interference with Inmates—Every person who shall abduct, conceal, entice, carry away, or improperly interfere with any inmate of said training school shall be guilty of a misdemeanor. ('95, c. 153, s. 13.)

1911. Transfer of Inmates—Said board may transfer to the state reformatory inmates whose presence is deemed detrimental to the interests of the school and are proper subjects for the discipline of the reformatory, and it may transfer to the State Public School any inmate whose interests, in its judgment, would be better subserved thereby. ('95, c. 153, s. 14.)

1912. Roads and Streets—No individual, co-partnership, or corporation, public or private, shall lay out, construct, or open any road or street upon or through any grounds of said school without the consent of said board. ('95, c. 153, ss. 15, 16.)

SCHOOL FOR FEEBLE-MINDED, ETC.

1913. Location and Management—The School for the Feeble-Minded and Colony for Epileptics shall be maintained at Faribault, under the general management of the Board of Control. (3437.)

1914. Who May be Admitted—Expenses—All feeble-minded persons, resident of the State, who, in the opinion of the superintendent of said school are of suitable age and capacity to receive instruction in said school and whose defects prevent them from receiving proper training in the public schools, and all idiotic and epileptic persons resident of the State may be admitted to their respective departments under such conditions and regulations as said board shall prescribe. The person legally responsible for the support of any person so admitted, shall pay annually to the superintendent of said institution a sum not exceeding forty dollars, to be fixed by the board, but if the person so liable be unable to pay such sum, of which inability the certificate of the judge of probate of the county from which said person is admitted shall be prima facie evidence, it is hereby made a charge upon the county, and upon the presentation of a certificate to the superintendent of

said institution certified to by the secretary of the Board of Control to the auditor of said county, that such indigent person is a regular and proper inmate of such institution and of the sum so fixed by the board as a condition of admission, said auditor shall immediately remit to the superintendent of said institution the sum so fixed, and a like amount annually thereafter, so long as such person remains an inmate of said institution; said superintendent shall transmit the funds so received to the state treasurer to be credited to the proper funds of said institution as required by law in the case of other current receipts, and said board shall have authority to reimburse pro rata the persons and counties so paying respectively from the general support fund of the institution in case of the death or removal of such person so admitted, before the termination of the annual period for which such payment is made. (3442, 3443.)

HOSPITALS AND ASYLUMS FOR THE INSANE.

1915. Location and Confirmation.—The State Hospitals for the Insane, at St. Peter, Rochester, and Fergus Falls, and the State Asylums for the Insane at Anoka and Hastings, shall be maintained, under the general management of the Board of Control, and all conveyances and transfers of land, buildings, property, and funds heretofore made for any of them, are hereby confirmed. The chief executive officer of each shall be known as the superintendent. The superintendent and corps of physicians at the Fergus Falls Hospital shall continue to be of the School of Homeopathy (3447, '99, c 230.)

1916. Assignment of Patients.—Said board shall determine to what hospital or asylum patients shall be committed from each county, and notify the probate judge thereof, and of changes made from time to time. (3455.)

1917. Death, illness, etc.—Notice.—Each superintendent shall give to the next of kin of any inmate immediate notice of his death, serious illness, or special change in his condition, and shall promptly and fully answer all letters of inquiry from relatives. Immediately after the death of a patient therein, he shall furnish for registration, to the proper clerk or health officer, and to the probate judge of the county from which he was committed, a certificate of the name of the patient, his age, the duration of his last sickness, and the cause and date of his death. The expenses of all coroners inquests upon persons dying in such institution shall be paid from the appropriation for its current expenses. (3459.)

1918. Inmates May Select Correspondents, etc.—Any inmate of such hospital or asylum may select a correspondent outside the institution, with whom he may freely correspond without censorship, and may change the same once in each quarter. He may also in the same manner correspond with the Governor and the Board of Control. The superintendent shall register the name and postoffice address of every such correspondent, a copy of which register shall be posted in some public place in the institution. Within three days after such selection by an inmate, the superintendent shall notify the correspondent thereof, and, in case of his refusal to act, shall notify the inmate, who may select another. Each correspondent shall endorse his name and address upon all envelopes sent to such inmate. (3474, 3475.)

1919. Duties of Superintendent.—Such inmate shall be furnished with necessary paper and stamped envelopes for such correspondence, and with a postal card addressed to himself, having a form of receipt for the letter on the reverse side, to be enclosed therein. Such letter and postal card, when

SCHOOL FOR THE DEAF.

During the past two biennial periods much of the Repair Fund appropriated for this institution has been used for purposes which would come under the head of Extraordinary Repairs at the larger institutions. A large amount was spent for boiler heads in 1903. In 1905 about the same amount was expended for the renewal of a large portion of the electric wiring. In order that much of the repair work may be done to place this institution in that condition where the state can feel a just pride in its appearance as well as its utility, the amount asked for repairs should be granted.

No new buildings of any kind have been erected during the biennial period, but the superintendent requests a large appropriation for the purpose of building two wings on the present school building, one devoted wholly to school purposes; the other, in part to an auditorium. The aggregate amount of appropriations asked for by all the institutions forbids us to recommend the building of these two wings, although we feel that the institution is entitled to them, but we would recommend the building of one of them, and ask for an appropriation of \$35,000 for that purpose.

The schoolrooms at present in use, located in the mansard roof of the Main Building, are unsafe, poorly lighted, and totally unsuited for the purpose. Hence the above recommendation.

We would also recommend that an appropriation of \$1,500 be added to the appropriation made two years ago in order that a dynamo of sufficient size may be procured and installed.

Other minor appropriations asked for will be found in the appropriation table in another part of this report.

SCHOOL FOR FEEBLE-MINDED AND COLONY FOR EPILEPTICS.

The welfare of this institution should, and we have no doubt will, receive careful consideration at the hands of the Legislature. The report of the Superintendent shows that at the present time there are 200 applicants on the waiting list, and that if applications continue to be filed in the future as they have in the past, and there is little doubt that they will, the total number of applicants will reach 400 during the coming biennial period. As a rule these applicants await their turn for admission. The requests coming to this Board to make exceptions to this rule, however, are burdensome and difficult to dispose of. Each applicant for special action considers his case the most pressing, and if denied, that either it has not received proper consideration at the hands of the Board or favoritism has been shown. Many such applications are within the knowledge of the members of the Legislature, and none know better

than they that the necessity for the enlargement of quarters for these unfortunates is equally imperative with that for the insane.

The immediate and constant custody of many of the applicants for admission from the standpoint of protection to society and future generations is mandatory. The Superintendent has recommended an appropriation of \$138,000 for increased capacity at this institution. The proposed buildings will accommodate 270 inmates when completed. It will, therefore, readily be seen that the Superintendent has modestly refrained from asking what was actually necessary for his institution, and is leaving still 130 applicants unprovided for, many of whom will be left to run at large for another two years, propagating their species, stamping their imprint upon future generations, and causing untold trouble and misery, which years of thoughtful legislation will be unable to mitigate. We believe that co-equal with the duty of the Legislature as to the insane stands its obligation to all humanity to so provide for this institution that instead of a long list of waiting applicants, there shall be vacant quarters awaiting admissions.

The report of the Superintendent of this institution is submitted herewith, and we earnestly recommend it to your careful consideration.

Two years ago an appropriation was made for the erection of a central kitchen building. In preparing plans in harmony with the views of the Superintendent, it was found that the building could not be completed for the amount appropriated. Rather than erect an inadequate building, or one not fitted for the purpose, it was decided to await the action of the coming Legislature and ask for an additional appropriation of \$12,000 for this purpose. The various appropriations referred to will be found in the general table attached hereto.

During this biennial period minor improvements have been made in the epileptic cottages and in the several buildings constituting the institution. A fire-proof Administration Building has been erected in connection with the epileptic cottages, and an additional appropriation is asked for to build wings on this building, thus furnishing additional accommodations.

A tubercular hospital building, of a unique mission type of architecture, fully supplied with all modern conveniences for the proper treatment of this dread disease, has been erected.

A large stone addition to the shop building has been finished, which will furnish much needed facilities for the purpose of the employment of a number of the inmates.

SCHOOL FOR THE DEAF, FARIBAULT.

BILL OF FARE FOR WEEK ENDING FEBRUARY 19, 1906.

BREAKFAST.

LUNCH.

DINNER.

Tuesday, Feb. 13.

Oatmeal, sugar, milk, toast, potatoes, bread, coffee, syrup. Lunch: 10:20. Crackers and cheese.

Potatoes, bread, butter, milk toast, apple sauce.

Steak, potatoes, gravy, bread, pickles, succotash, syrup, milk.

Wednesday, Feb. 14.

Oatmeal, sugar, milk, toast, potatoes, bread, coffee. Lunch: 10:20. Cookies.

Fried potatoes, butter, bread, currants and raisin sauce, syrup.

Roast, potatoes, gravy, bread, onions, rice with milk and sugar.

Thursday, Feb. 15.

Oatmeal, sugar, milk, toast, frankforts, potatoes, syrup, bread, coffee. Lunch: 10:20. Crackers and cheese.

Potatoes, bread, butter, gooseberry pie.

Pork sausage, potatoes, gravy, bread, milk, cottage pudding with lemon sauce.

Friday, Feb. 16.

Oatmeal, sugar, milk, toast, grapes, potatoes, coffee, bread, butter, syrup. Lunch: 10:20. Cookies.

Potatoes, baked beans, gravy, bread dried apple sauce.

Warmed over meat, gravy, potatoes, baked beans, pickles, bread, milk.

Saturday, Feb. 17.

Oatmeal, sugar, milk, toast, potatoes, bread, butter, coffee.

Potatoes, milk toast, bread, butter, apricot sauce.

Mutton dressing, gravy, potatoes, bread, butter, milk, chocolate pudding.

Sunday, Feb. 18.

Oatmeal, sugar, milk, toast, grapes, bread, potatoes, butter, coffee, syrup.

Bologna, mashed potatoes, gravy, butter, bread, pickles, apple pie.

Potatoes, bread, butter, coffee-bread, cake, milk.

Monday, Feb. 19.

Oatmeal, sugar, milk, toast, potatoes, bread, butter, coffee. Lunch: 10:20. Crackers and cheese.

Potatoes, bread, butter, gravy, baked beans, sauce, cornbread.

Roast beef, potatoes, gravy, bread, butter, peas, sliced onions, milk.

SCHOOL FOR FEEBLE MINDED, FARIBAULT.

BILL OF FARE FOR WEEK ENDING AUGUST 28, 1905.

BREAKFAST	DINNER	SUPPER.
Tuesday, Aug. 22.		
Wheat, syrup, scrambled eggs	Beef roast, gravy, potatoes, corn, watermelon.	Buttermilk, toast, potato soup, rolls or coffee bread.
Wednesday, Aug. 23.		
Rice, milk, prune sauce, cheese	Corned beef, gravy, wax beans, potatoes, ice cream.	Rice soup, cookies, crackers.
Thursday, Aug. 24.		
Farina, syrup, creamed toast	Pot roast, potatoes, gravy, vegetables, turnips.	Tea, coffee bread, tapioca pudding
Friday, Aug. 25.		
Oatmeal, milk, apple sauce	Creamed fish, potatoes, wax beans, cheese, pie.	Tomato soup, toast, buttermilk gingerbread.
Saturday, August 26.		
Wheat, syrup, creamed beef on toast.	Roast mutton, gravy, potatoes, vegetable, cucumbers	Cereal coffee, corn bread, rice pudding
Sunday, Aug. 27.		
Baked beans, blackberries.	Chicken, gravy, potatoes, vegetable, corn-starch pudding.	Apricot sauce, fruit bread, tea
Monday, Aug. 28.		
Farina, milk, sauce.	Beef stew, gravy, potatoes, tomatoes, bread pudding.	Bean soup, toast, cookies.

Note.—Cereal coffee for breakfast and dinner daily. Bread and butter for breakfast and supper. Gravy is used in the place of butter for dinner except Sunday.

SCHOOL FOR THE DEAF, FARIBAULT.

Name	Position	Monthly Salaries.
J. N. Tate	Superintendent, with board for family.	\$183 33
R. O. Ervebrecht	Clerk, steward, storekeeper, with board.	70 00
A. J. Elstad	Office assistant and stenographer, with board	40 00
C. D. McKellip	Secretary of board, without board.	25 00
Ella Boone	Matron, with board.	50 00
Olga Bright	Matron Barron Hall, with board.	40 00
D. E. Johnson	Boys' supervisor, with board.	33 33
James Cottet	Boys' supervisor, with board.	25 00
Mary E. Kenney	Girls' supervisor, with board.	27 50
Anna Toso	Girls' supervisor, with board.	20 00
W. H. Robillard	Physician, without board.	33 33
A. F. Pringle	Specialist, without board, per year	100 00
Nellie Sheehy	Nurse, with board.	27 50
N. P. Rood	Night watch, without board.	39 00
Susie Huseby	Night watch, main building, with board.	15 00
J. L. Smith	Teacher and editor, without board.	155 60
L. C. Tuck	Teacher and librarian, without board	108 36
C. E. White	Teacher, without board	105 72
F. R. Wheeler	Teacher, without board	105 60
Thos. Sheridan	Teacher, without board	100 00
W. M. Kilpatrick	Teacher, without board.	100 00
John Schwartz	Teacher, without board.	94 48
Nannie A. Pollard	Teacher, without board.	89 96
Josephine Quinn	Teacher, without board.	88 96
Mesa A. Barnes	Teacher, without board	83 36
Mary Kilpatrick	Teacher, without board	80 60
Nettie Christy	Teacher, without board.	75 00
Mazie S. Keefer	Teacher, without board.	72 24
Edith Vandegrift	Teacher, without board.	63 96
Mathilde Stodghill	Teacher, without board.	61 12
Mollie Medcraft	Teacher, without board.	58 36
Anna R. Dixon	Teacher, without board.	55 60
Ellse C. Engleman	Teacher, without board.	55 60
Aldah H. Buchanan	Teacher, without board.	55 60
V. R. Spence	Teacher, without board.	53 60
Marian King	Teacher, without board	52 84
Grace M. Jewell	Teacher, without board	50 00
Mrs. J. L. Smith	Teacher, without board	50 00
L. A. Roth	Teacher printing, without board.	58 36
Moses Desmarais	Teacher cabinetmaking, without board.	60 00
P. N. Peterson	Teacher sloyd, without board.	60 00
Chas. Suess	Teacher shoemaking, without board.	60 00
Gustav Pearson	Teacher blacksmith, without board, per hour.	50
Sophie Pearson	Teacher dressmaking, without board.	55 60
Hannah A. D. Behlke	Teacher sewing, without board.	55 60
J. B. Bumgardner	Teacher art, without board.	72 24
Sigrid Schwartz	Teacher cooking, without board.	33 36
A. B. Irvine	Engineer, without board.	94 00
William Miller	Fireman, with board.	33 00
Chas. Zimmerman	Fireman, with board.	33 00
Geo. D. Smith	Farmer, with board.	44 00
Mike Kelly	Laborer, without board, per day.	1 50
Tina Markusen	Head laundress, with board.	20 00
Anna Anderson	Laundress, with board.	17 40
Ana Sczeszna	Laundress, with board.	15 40
Augusta Hoffman	Baker, with board.	22 00
Edna Groh	Officers' cook, with board.	20 00
Anna Bates	Pupils' cook, with board	22 00
Grace Voss	Kitchen assistant, with board.	13 20
Josephine McLaughlin	General work, with board.	5 00
Mabel Bates	General work, with board.	13 20
Edith Tryon	General work, with board.	13 20
Mrs. Frances Mosher	Chambermaid, Barron Hall, with board.	13 20
Mamie Horvath	Chambermaid, Barron Hall, with board.	13 20
Sarah Halvorson	Chambermaid, Barron Hall, with board.	13 20
Stina Emilson	Chambermaid, with board.	13 20
Mary Olson	Scrubber, with board.	13 20
Olga Donaldson	Officers' and superintendent's rooms, with board.	13 20
Cornelia Ellis	Pupils' dining room, with board.	15 40
Bertha Birch	Officers' dining room, with board.	13 20
Alma Zelke	Employes dining room, with board.	13 20
Mrs. Mary Bates	Cleaner S. B. with board.	13 20
James Duffins	Choreman, with board.	24 00
Ed. Frechette	Choreman, with board.	24 00

SCHOOL FOR FEEBLE-MINDED, FARIBAULT

Name	Position	Monthly Salaries.
A. C. Rogers	Superintendent, with board for family	\$225 00
Bertha Jensen	Secretary and stenographer, with board	50 00
Howard A. LaMoure	First assistant physician, with board	100 00
E. C. Paul Campbell	Second assistant physician, with board	66 66
F. C. Sheehan	Pharmacist, with board	30 00
Anna Emge	Supervisor of nurses with board	40 00
May B. Stewart	Housekeeper, with board	30 00
Martha Gilday	Nurse, with board	24 25
Etta Nix	Nurse, with board	21 00
Katherine Fox	Nurse, with board	21 50
Sadie M. Fox	Nurse, with board	21 50
Frances Selter	Nurse, with board	18 00
Della Van Saun	Hospital cook, with board	27 00
A. F. Pringle	Oculist and aurist, without board, per year	100 00
W. A. Richards	Steward, with board	80 00
Katharine Jellneck	Clerk and bookkeeper, with board	46 00
Jenn Monty	Stenographer, with board	42 00
Emma Blanchette	Office Assistant, with board	25 00
S. G. Holtermann	Usher and telephone operator, with board	20 00
Margaret McLean	Principal, with board	55 00
F. J. Francisco	Teacher boys' industrial, with 1/4 board	64 50
Wesley E. Steppan	Teacher hand and orchestra, with board	50 00
Elizabeth LaSelle	Teacher music and gym., with board	44 00
Ella Groshong	Teacher of sloyd, with board	44 00
Maud R. Stewart	Teacher of articulation, with board	44 00
Anna M. Slater	Teacher of printing, with board	40 00
Addie B. Johnston	Teacher, with board	39 00
Suzanne Quimby	Teacher, with board	35 00
Dora McRoberts	Teacher, with board	39 00
Caroline M. Horton	Teacher, with board	39 00
Bertha B. Park	Teacher, with board	39 00
Margaret Cranbrook	Teacher, with board	39 00
Nellie L. Charles	Teacher, with board	30 00
Grace E. Bialock	Teacher, with board	39 00
May Dibble	Teacher, with board	35 00
Agnes Dillingham	Teacher kindergarten, with board	39 00
Grace Kissling	Teacher assistant kindergarten, with board	35 00
Anna LaGrave	Teacher of sewing, with board	39 00
Margaret Comfort	Tailoress, with 1/4 board	46 50
Mary Thompson	Seamstress, with board	25 00
Lizzie McCoy	Seamstress, with board	18 00
E. A. Zimmerman	Seamstress, with board	18 00
Alfred Reed Hill	Chaplain, without board, per service	3 00
E. B. Dickinson	Chief engineer, with 1/2 board	99 00
M. L. Smith	Electrician, with board	50 00
John P. Thom	Assistant engineer, with board	38 00
Albert Favro	Fireman, without board	39 00
John Duchene	Fireman, with board	33 00
Ernest Henry	Fireman, with board	23 00
W. F. Purfeerst	Fireman, with board	26 00
Eugene Dube	Carpenter, with 1/4 board	64 50
Jacob Burlong	Mason, without board	66 00
Andrew Bakken	Painter, without board, per day	2 00
Margaret Wood	Matron, center building, with board	55 00
Eugenia Wylie	Matron Skinner Hall, with board	50 00
Belle Jackson	Matron Sunnyside, with board	44 00
N. A. Velt	Supervisor, with board	50 00
T. A. Smith	Supervisor, with board	35 00
Louis Grendall	Night attendant, with 1/4 board	45 00
Jabez Groth	Night attendant with board	25 00
D. A. White	Attendant, with board	32 00
Edgar Odson	Attendant, with board	26 00
J. A. Sanborn	Attendant, with board	32 00
Ellis M. Hemenway	Attendant, with board	28 00
Rasmus Christensen	Attendant, with board	26 00
Joseph Steppan	Attendant, with 1/4 board	42 25
Ole Webber	Attendant, with board	24 00
Clement Morreau	Outside supervisor, without board	41 00
Raymond Kennedy	Attendant, with board	\$20 00
Joseph Groth	Attendant, with board	25 00
Lizzie Dickey	Night attendant, with board	24 00
Mary Leonard	Night attendant, with board	31 00
Belle Alexander	Attendant, with board	27 00
Lizzie Hagan	Attendant, with board	28 00
Rose Ferry	Attendant, with board	26 00

Name	Position	Monthly Salaries.
Gertie Jacobson	Attendant, with board	28.00
Emma Gerth	Attendant, with board	26.00
Amanda Neumelster	Attendant, with board	26.00
Margareth Volz	Attendant, with board	26.00
Lillian Johnson	Attendant, with board	26.00
Alice Mack	Attendant, with board	26.00
Francis Stockman	Attendant, with board	30.00
Viola Nelson	Attendant, with board	26.00
Katherine Brandenburg	Attendant, with board	26.00
Mamie Henry	Attendant, with board	27.00
Anna Larson	Attendant, with board	30.00
Emma Stone	Iron class attendant, with board	13.00
Mary Nelson	Attendant, with board	26.00
Agnos Davey	Relief attendant, with board	19.00
Margaret Cherry	Attendant with board	25.00
Anna Henry	Attendant, with board	26.00
Anna M. Merriman	Attendant, with board	19.00
Margaret Brandon	Attendant, with board	27.00
M. F. Mitchell	Attendant, with board	19.00
Julia M. White	Attendant, with board	26.00
Anna Steppan	Attendant, with board	26.00
Mary V. Kern	Attendant, with board	19.00
Martha J. Currie	Relief attendant, with board	26.00
Gertrude Gilday	Attendant, with board	17.00
Mrs. E. Sanborn	Housekeeper Center building, with board	33.00
Ella Me Weikel	Housekeeper Sunnyside, with board	28.00
Florence Pummill	Dietetic cook, with board	45.00
Nellie Prescott	Assistant cook, with board	28.00
Bertha L. Nystead	Assistant cook, with board	22.00
Minnie Rissman	Assistant cook, with board	20.00
Thora Hanson	Assistant cook, with board	22.00
Alvean Schultz	Assistant cook, with board	18.00
Rose A. McBride	Assistant cook, with board	17.00
Rachel Rand	Assistant cook, with board	17.50
Anna Karp	Assistant cook, with board	17.00
Kristine Hanson	Assistant cook, with board	15.00
Ella Oss	Assistant cook, with board	15.00
Ella E. Kane	Assistant cook, with board	17.00
Christina Nelner	Baker, with board	25.00
Cora Platt	Baker, with board	23.00
Carrie Nelson	Head laundress, with board	27.00
Walter Orne	Laundryman, without board	36.00
Emma Christensen	Dining room girl, with board	10.00
Lucetta Witte	Dining room girl, with board	14.00
Anna Soakup	Dining room girl, with board	14.00
Gina Olson	Dining room girl, with board	14.00
Clara Stone	Dining room girl, with board	14.00
Mary E. Daly	Dining room girl, with board	14.00
Olga Nelson	Dining room and hall, with board	18.00
Emma Batzel	Dining room and hall, with board	19.00
Nellie Morrissey	Dining room and hall, with board	17.00
Clara Backen	Dining room and hall, with board	14.00
Sena E. Johnson	Dining room and chamber girl, with board	16.50
Maggie Davey	Baker, with board	25.00
Gurlina Thompson	Dormitory work, with board	17.00
Amella Groth	Dormitory work, with board	17.00
Katie McCauley	Dormitory work, with board	16.00
Mabel Fox	Dormitory work, with board	17.00
Ida Jernander	Dormitory work, with board	17.00
Lila Kennedy	Dormitory work, with board	10.50
Jane McCauley	Hall and chamber work, with board	16.00
Mary Carroll	Hall work, with board	17.00
Lottie Carroll	Hall work, with board	17.00
Lizzie Browne	Hall work, with board	14.00
Vina Jarvis	Hall and chamber work, with board	14.50
Olive Scott	Laundry assistant, with board	16.50
Birdie Roberts	Laundry assistant, with board	12.00
Carrie Anderson	Laundry assistant, with board	20.00
Lucile Lambert	Laundry assistant, with board	17.00
Margaret Quiggle	Laundry assistant, with board	14.00
Hanna Tapper	Laundry assistant, with board	15.50
Mary Neubert	Laundry assistant, with board	17.00
Grace Brennand	Clothing supervisor, with board	25.00
Felicitas Duchene	Clothing supervisor, with board	19.00
L. G. Murphy	Clothing supervisor, with board	20.00
Margaret Walsh	Mender, with board	17.00
Ida Mader	Mender, with board	17.00
Hannah Doherty	Mender, with board	17.00
Johanna Morford	Mender with board	17.00
Jas. M. Thom	Farmer, with board	66.00

Name	Position	Monthly Salaries.
James F. Kane	Assistant farmer, with board.	35.00
A. J. Wilkus	Gardener, with board.	40.00
George F. Wudsworth	Dairyman, with board.	34.00
John Keenan	Meat cutter, with $\frac{1}{4}$ board.	38.50
Geo. Carmichael	O. S. helper, with board.	24.00
Fred Rissman	Chg. attendant, with board.	25.00
A. M. Mitchell	Chg. attendant, with board.	41.00
G. W. Johnson	Chg. attendant, with board.	37.00
C. W. Rand	Chg. attendant, with board.	41.00
Wm. Dickey	Attendant, with board.	35.00

OWATONNA STATE PUBLIC SCHOOL.

Galen A. Merrill	Superintendent, with board for family.	\$225.00
Sarah J. McColloch	Matron, with board.	44.00
L. Florence Foster	Stenographer, with board.	40.00
Roy H. Naylor	Steward, without board.	83.33
Sarah B. Goodman	Teacher, with board.	45.00
Winona M. Harris	Teacher, with board.	40.00
Laura M. Cooper	Teacher, with board.	40.00
Helen L. Chadwick	Teacher, with board.	35.00
Susan Buswell	Teacher, with board.	35.00
Sophonra E. McMurtry	Teacher, with board.	40.00
J. H. Adair	Physician, without board.	37.50
Etta Ruscoe	Head nurse, with board.	40.00
Sophonra Blene	Nurse assistant, with board.	15.00
Clara Gross	Nurse assistant, with board.	15.00
Mrs. Jessie Hall	Nurse assistant, with board.	18.00
Sidona Johannessohn	Nurse assistant, with board.	12.00
Susanna R. Less	Cottage matron, with board.	33.00
Grace Buckner	Cottage matron, with board.	33.00
Emma Grant	Cottage matron, with board.	33.00
Mrs Bessie Terhune	Cottage matron, with board.	33.00
Eva L. Herbert	Cottage matron, with board.	33.00
Bertha Harter	Cottage matron, with board.	33.00
Arthur Sorenson	Night watch, without board.	33.00
Emma Wobbrock	Seamstress, with board.	18.00
Ida Hoffman	Seamstress, with board.	15.00
Lena Swanson	Laundress, without board.	25.00
Anna Kroe	Laundress, with board.	13.20
Martha Cupkie	Laundress, with board.	13.20
Lillie Blowers	Laundress, with board.	13.20
Lillie Blon	Laundress, with board.	13.20
Fannie Seykora	Laundress, with board.	13.20
Mrs. R. Johannessohn	Cook, with board.	25.00
Agnes Schmanski	Dining room, with board.	15.00
Ida VonRuden	Cook, with board.	25.00
Kathren Keegan	Cook, with board.	25.00
Adeline Bridgham	Dining room, with board.	15.00
Josephine Sauter	Dining room, with board.	15.00
Frank E. Esslen	Baker, with board.	45.00
May Donovan	Cottage matron assistant, with board.	12.00
Nellie Johnson	Cottage matron assistant, with board.	12.00
Dorothy Johnson	Cottage matron assistant, with board.	12.00
Loille Paterson	Cottage matron assistant, with board.	12.00
Mariha Kasparl	Cottage matron assistant, with board.	12.00
Anna R. Davis	Cottage matron assistant, with board.	12.00
Louise Lawson	Cottage matron assistant, with board.	12.00
Agnes Quinn	Cottage matron assistant, with board.	12.00
C. J. Balch	Engineer, with board.	70.00
Wm. C. Matison	Fireman, with board.	25.00
O. L. Fulghum	Fireman, with board.	22.00
N. N. Monson	Farmer, with board.	50.00
Sten Hellstrom	Gardener, with board.	40.00
Joseph Furney	Farm hand, with board.	25.00
Geo. B. Johnson	Teamster, with board.	25.00
Chas. Plummer	Farm hand, with board.	25.00
Peter Peterson	Garden hand, with board.	25.00
Albert Quamme	Teamster, with board.	25.00
Frank Lewis	State agent, with board.	100.00
H. J. Jager	State agent, without board.	100.00
Hannah Swindlehurst	State agent, with board.	80.00
Minnie G. Stubbings	State agent, with board.	30.00

Minnesota School for Feeble-Minded and Colony for Epileptics

REPORT OF THE SUPERINTENDENT

BIENNIAL PERIOD ENDING JULY 31, 1906

OFFICERS AND TEACHERS—1904-1905

Administrative Department

Superintendent, A. C. Rogers, B. S., M. D.
Secretary and Stenographer, Miss Bertha Jensen

Medical Department.

First Assistant Physician, H. A. LaMoure, M. D.
Second Assistant Physician, E. Paul Campbell, M. D.
Pharmacist, A. R. T. Wylie,—F. C. Sheeran.
Supervisor, of Nurses, Miss Anna Emge.
Oculist and Aurist, A. F. Pringle, M. D.

Financial Department

Steward, W. A. Richards.
Book-keeper and Clerk, Miss Katherine Jellineck.
Stenographer, Miss Jean Monty.
Clothing Clerk, Guy R. Roble.
Usher, Miss Marie Dummer—Miss Olive Lewis—Emma Blanchette.



SCHOOL FOR FEEBLE MINDED, FARIBAULT.
Main Building.

Educational Department

Principal Teacher, Miss Margaret McLean.

Teacher Boys' Industrial, H. G. Moser.

Band and Orchestra Teacher, Wesley E. Steppan.

Sloyd Teacher, Miss Caroline M. Horton.

Articulation Teacher, Miss Maud R. Stewart.

Music and Gymnastic Teacher, Miss Elizabeth LaSelle.

Teachers, Miss Addie B. Johnston, Mrs. Anna LaGrave, Miss Dora McRoberts, Miss Grace Blalock, Miss Alice E. Smith, Miss Elizabeth Bass, Mrs. Margaret Cranbrook, Miss May E. Dibble, Miss Suzanne Qulmby, Miss Ruth Hindley, Agnes Dillingham, and Grace Jackson.

Printing Teacher, Miss Sarah Kingston.

Engineers' Department

Chief Engineer, E. B. Dickinson.

Assistant Engineer, Henry Pingel.

Electrician, Bert Mullen—M. L. Smith.

Caretakers' Department

General Matron, Miss Margaret Wood.

Assistant Matrons, Mrs. Eugenia Wylie and Mrs. Belle Jackson.

Chaplain, Rev. C. F. Carson.

Domestic Department

Housekeepers, Mrs. H. A. Sanborn, Mrs. May Stewart, Miss Ella M. Weikel and Mrs. Evalyn Culbertson.

Farm Department

Head Farmer and Wife, Mr. and Mrs. Jos. M. Thom.

Epileptic Department—Males

Cottage No. 1.—Charge Attendants, A. M. Mitchell and A. W. Logghe.

Cottage No. 2.—Charge Attendants, A. A. Swanbeck and N. A. Veit.

Epileptic Department—Females

Cottage No. 1.—Charge Attendant, Miss Anna Merriman.

Cottage No. 2.—Charge Attendant, Mrs. Anna Steppan.

OFFICERS AND TEACHERS—1905-1906

Administrative Department

Superintendent, A. C. Rogers, B. S., M. D., LL. D.
Secretary and Stenographer, Miss Bertha Jensen.

Medical Department

First Assistant Physician, H. A. LaMoure, M. D.
Second Assistant Physician, E. Paul Campbell, M. D.
Pharmacist, A. R. T. Wylie—F. C. Sheeran.
Supervisor of Nurses, Miss Anna Emge.
Oculist and Aurlst, A. F. Pringle, M. D.

Financial Department

Steward, W. A. Richards.
Book-keeper and Clerk, Miss Katherine Jellineck.
Stenographer, Miss Jean Monty.
Clothing Clerk, Guy R. Robie.
Usher and Office Assistant, Miss Emma Blanchette.
Telephone Operator and Postmistress, Mrs. S. G. Holterman.

Educational Department

Principal Teacher, Miss Margaret McLean.
Teacher Boys' Industrial, H. G. Moser—F. J. Francisco.
Band and Orchestra Teacher, Wesley E. Steppan.
Sloyd Teacher, Miss Ella Groshong.
Articulation Teacher, Miss Maud R. Stewart.
Music and Gymnastic Teacher, Miss Elizabeth LaSelle.
Teachers, Miss Addie B. Johnston, Mrs. Anna LaGrave, Mrs. Margaret Cranbrook, Miss Agnes Dillingham, Miss Dora McRoberts, Miss Grace Blalock, Miss May Dibble, Miss Bertha B. Park, Miss Caroline M. Horton, Miss Suzanne Quimby, Miss Nellie Charles, Miss Grace Kissling.
Printing Teacher, Miss Anna Slater.

Engineers' Department

Chief Engineer, E. B. Dickinson.
Assistant Engineer, Henry Pingel.
Electrician, M. L. Smith.

Caretakers' Department

General Matron, Miss Margaret Wood.
Assistant Matrons, Mrs. Eugenia Wylie and Mrs. Belle Jackson.
Chaplain, Rev Alfred R. Hill.

Domestic Department

Housekeepers, Mrs. H. A. Sanborn, Mrs. May Stewart, Miss Ella M. Weikel
and Mrs. Evalyn Culbertson

Farm Department

Head Farmer and Wife, Mr. and Mrs. Jos. M. Thom.

Epileptic Department—Males

Cottage No. 1.—Charge Attendants, N. A. Velt and A. M. Mitchell.

Cottage No. 2.—Charge Attendants, C. W. Rand and G. W. Johnson

Epileptic Department—Females

Cottage No. 1.—Charge Attendant, Miss Anna Merriman.

Cottage No. 2.—Charge Attendant, Mrs. Anna Steppan.

REPORT OF SUPERINTENDENT

State Board of Control,
St. Paul, Minn.

Gentlemen:

I have the honor herewith to submit the fourteenth biennial report of the administration of the Minnesota School for Feeble-Minded and Colony for Epileptics, as follows:

POPULATION

Movement, July 31, 1904 to August 1, 1906.

	Males.	Females	Total
Present Aug. 1, 1904.....	427	381	808
Absent for the time (summer vacation).....	112	80	192
Admitted during the two years.....	135	106	241
Re-admitted during the two years	21	9	30
Total	695	576	1,271
Discharged and dropped.....	23	12	35
Died	50	31	81
Absent for the time (summer vacation)	134	94	228
Present July 31, 1906.....	488	439	927
Total	695	576	1,271

The total attendance was 1904-1905, 1,104; 1905-1906, 1,140.

The average attendance was: 1904-1905, 957 3; 1905-1906, 1,000 9.

APPLICATIONS

Applications have been received as follows:

	Males	Females	Total
1904-1905	87	71	158
1905-1906	106	90	196
	193	161	354
Applications previous	1,208	986	2,284
Total received to July 31, 1906.....	1,491	1,147	2,638

ADMISSIONS

	Males.	Females.	Total
To August 1, 1904	1,087	810	1,897
During biennial period as above	156	115	271
Total to August 1, 1906.	1,243	925	2,168
Re-admissions, deducted.....	62	43	105
Totals, corrected	1,181	882	2,063

CAUSES OF DISMISSAL

August 1, 1904 to July 31, 1906

	Males	Females	Total
Died	50	31	81
Cared for by parents or relatives.....	23	9	31
Removed from state	1	1	1
Sent to hospital for insane.....	1	2	3
Total	75	43	116

HEALTH AND MORTALITY

Epidemics

Measles—On January 10, 1905, a girl in the school department developed measles, and an epidemic of 67 cases followed, 21 girls and 46 boys.

One death resulted from oedema glottis.

Diphtheria—During April, May and June, 1906, we were unfortunate enough to have an epidemic of diphtheria, involving 62 cases. The character of the epidemic generally was mild, and no deaths occurred as a direct result of the disease. One patient, a little girl, died of dilatation of the heart while exhibiting throat symptoms.

The new Tuberculosis Hospital was used for the care of these cases, being well adapted for the care of any epidemic.

Mortality

Causes of death during the biennial period:

	Males	Females	Total
Accident (railroad)	1	1
Broncho-pneumonia	1	1
Burn, accidental	1	..	1
Cancer of face	1	..	1
Cerebral hemorrhage and epilepsy.....	1	..	1
Dilatation of heart, acute and follicular tonsillitis.....	..	1	1
Enteritis, tubercular	2	..	2
Entero-colitis	1	..	1
Epilepsy	12	10	22
Erysipelas	1	1
Gastritis, chronic and pyloric stenosis.....	..	1	1
Ileo-colitis, acute	2	..	2
Intestinal obstruction, chronic	1	..	1
Intestinal perforation	1	..	1
Intussusception and volvulus	1	..	1
Measles and oedema of glottis	1	1
Meningitis, cerebral	1	1
Miliary tuberculosis	1	1
Nephritis, acute	1	1
Nephritis, chronic	1	1	2
Peritonitis, general and perforative appendicitis.....	1	..	1
Peritonitis, general and suppurative cholelithiasis	1	1
Pneumonia	4	1	5
Pulmonary tuberculosis	19	9	28
Stenosis of oesophagus	1	..	1
Strangulation and epilepsy	1	..	1
	50	31	81

Medical Treatment

In hospital during biennial period:

	Males.	Females.	Total
Acne	3	..	2
Adenitis	1	2	3
Apoplexy	1	..	1
Blepharitis marginalis	8	8
Bronchitis	15	12	27
Broncho-pneumonia	1	..	1
Birth	1	1
Cardiac Insufficiency	3	3	6
Constipation	26	7	33
Conjunctivitis	7	9	16
Chicken-pox	2	2
Cretinism	2	2
Croup	1	..	1
Dermatitis	4	..	4
Diphtheria,	6	4	10
" positive cultures	28	14	42
Eczema	6	7	13
Enteritis	13	5	18
Epilepsy	59	15	74
Erysipelas	3	6	8
Gastritis	33	13	46
Gastro-enteritis	1	1
Hysteria	1	1
Icterus	2	..	2
Insanity	4	3	7
Impetigo	2	1	3
Indigestion	6	3	9
Iritis	3	2	5
Laryngitis	1	..	1
Measles	10	2	12
Meningitis	1	1
Myocarditis	1	..	1
Nephritis	6	1	7
Neurasthenia	1	1
Neuritis	1	1
Observation and special care	136	114	250
Otitis media	2	4	6
Pericarditis	1	..	1
Pleurisy	2	2
Pneumonia	4	1	5
Pregnancy	2	2
Pharyngitis	1	1
Psoriasis	1	3	4
Rheumatism	1	1	2
Rhinitis	2	..	2
Scabies	15	3	18
Small-pox	1	1
Sciatica	1	..	1
Stomatitis	1	1
Tonsillitis	38	13	51
Tuberculosis	24	21	45
Urticaria	1	..	1

Surgical Treatment

In hospital during biennial period:

	Males	Females	Total.
Adenoids	1	3	4
Amenorrhea	2	2
Appendicitis	3	1	4
Amputation	1	1	2
Burns	6	5	11
Carbuncle	4	..	4
Circumcision	6	..	6
Curetement	1	1
Cholelithiasis	2	2
Decubitus	1	..	1
Dysmenorrhea	6	6
Empyema	2	..	2
Excision of vas def	1	..	1
" " bone of skull	1	..	1
Fractures	7	3	10
Frost bite	1	..	1
Gonorrhea	1	..	1
Gynatresia	1	1
Hemorrhoids	10	1	11
Hair lip	1	1
Hernia	14	1	15
Intestinal obstruction	3	..	3
Ingrown toe nail	1	2	4
Lipoma, removed	1	1
Minor wounds, abscesses, etc	61	24	85
Mastitis	1	1	2
Mastoiditis	2	2	4
Ovaritis	1	1
Perforation of intestines	1	..	1
Peritonitis	1	1	2
Peritoneal adhesions	1	1
Prolapsus recti	2	1	3
Rectal Abscess	1	..	1
Salpingitis	1	1
Sprains	1	1	2
Shock from fall	4	..	4
Strabismus	4	..	4
Sycosis	1	..	1
Synovitis	1	..	1
Talipes equinus	2	..	2
Tonsilotomy	1	5	6
Tuberculosis	3	1	6
Sympathectomy	2	..	2
Syphilis	1	..	1
Varicose veins	2	..	2
" " ulcers	2	..	2
Vaginitis	1	1

ANALYSIS OF POPULATION

The last Legislature changed the name of the institution to include its whole purpose, by adding to its former name the words "And Colony for Epileptics." The law making this change went into effect March 1, 1906. I am therefore applying the amended name to the entire Report

On August 1, 1906, the population was divided as follows, between the

Feeble-Minded and Epileptic Departments

	Males.	Females.	Total.
Feeble-Minded	509	417	926
Epileptics	113	116	229
Total	622	533	1,155

It should be explained, however, that there are a number of epileptics in the feeble-minded department. Also that in a very large percentage of cases of epilepsy that come to us, the mind has been affected as a result of the disease, or an arrest of mental development has occurred, the said condition and the disease being due to a common cause. Thus the two departments have much in common, special stress being placed on the curative treatment of the epileptics and educational training of the feeble-minded. The majority of epileptics coming to us, however, are children and youths, consequently the training feature must not be ignored, and the physical infirmities of the feeble-minded require considerable medical attention. On the other hand, the variability of dispositions in epileptics occasioned by disease, necessitates a different method of government and administration generally from that which is best adapted to the feeble-minded. Hence, with all the overlapping of methods, there is quite a distinction in methods as applied to the two departments, and there is some, and should be more, separation between them.

Adopting the classification generally used in this country for that purpose we have the following

Degrees of Mental Weakness

	Males.	Females.	Total.
Feeble-Minded, high grade	123	117	240
Feeble-Minded middle grade	126	130	256
Feeble-Minded low grade	220	157	377
Idio-Imbecile	134	118	252
Idiots	19	11	30
Total	622	533	1,155

For convenience of administration as well as promoting the best interest of the inmates, we have the following

Distribution of Population

	Males.	Females.	Total.
Department for Feeble-Minded			
School	203	200	403
Custodia	256	217	473
Farm Colony	50	...	50
Department for Epileptics (as above)	113	116	229
Total	622	533	1,155

TRAINING DEPARTMENT

School and Manual Work

Education by doing is the key note of progress for the feeble-minded, so that manual activities are introduced as a part of the training wherever possible.

The formal school work is practically the same as when last reported, the classes consisting of,

First Kindergarten.
Second Kindergarten.
First Primary.
Second Primary.
First Intermediate.
Second Intermediate.

The last division corresponds closely with the seventh grade in the public schools.

Since the last report, basketry and carpet weaving have been added to the list of manual training occupation, and a special teacher of articulation has been engaged, and this training has been systematically carried on during the period. Medical gymnastic training, sloyd, lace making, printing, brush making, tailoring and dress making, laundering and the other occupations previously reported, are still maintained with increasing interest and usefulness.

The experiment of detailing large classes of small boys, direct from school, to the garden, at regular times during the summer season, has proven satisfactory. During the vacation months of July and August, details are made from all suitable classes, to this kind of employment, it being nearly a complete substitute for the shop, during this period, for the older boys.

The completion of our shop building will afford room for the employment of a large number of boys, including epileptics, during the winter months, in brush making and cabinet work. Shoe repairing, and possibly later on manufacturing, will be carried on systematically hereafter, in the new building, instead of being done in a desultory manner as heretofore, in any corner of cellar or boiler house that might for the time be available.

IMPROVEMENTS

Central Cottage for Male Epileptics

The completion of the Central Cottage for male epileptics, provides quarters for a physician in charge of the group, and fourteen beds for male patients of the better class. It is pleasing in architecture and comfortable in arrangement, as well as fire-proof in construction. This building, with its equipment, marks an important step in the development of the colony.

Tuberculosis Hospital

This is the most satisfactory building upon the grounds. It is constructed after the Spanish Mission type, its architecture giving it a distinct individuality among the other buildings. In arrangement it is thoroughly sanitary. Provides twenty-eight beds, a large sun room and ample out-door courts paved with concrete. Forced ventilation, large windows and transoms provide for bountiful supply of air to patients unable to be out in the open courts. Tile and monolith floors, steam sterilizer so located that all clothing and bedding can be easily and quickly disinfected before leaving the building, hard plaster walls finished with enamel paint, and all furniture thoroughly enameled, make it possible to keep everything thoroughly sanitary.

Laundry Changes

The laundry has been provided with three metal dry rooms replacing the old wood fire trap, an additional washer, an additional extractor, a Chicago Addition Mangle and an automatic elevator for clothing. The changes made in the building and re-arrangement of machinery enable the laundry force to handle the immense number of pieces going through this department more satisfactorily and expeditiously.

Shop and Equipment

The completion of the additional shop building will enable us not only to give much more constructive employment to our boys during the winter, as referred to above, but the addition of planer, pipe threading machine, power saws and other appliances will facilitate the preparation of material for improvements and repairs.

The new 75 K. W. Western Electric Generator, and 12x14 Chuse Engine directly connected to same, will provide ample lighting facilities and permit some reserve capacity in case of a break-down of the older generator.

Central Kitchen

Owing to insufficiency of the appropriation made for the central kitchen, by reason of the advance in price of labor and material as demonstrated by two sets of bids, your Board certainly acted wisely in referring the matter to the coming legislature for additional means. The remodeling of plans for the purpose of cheapening the building and bringing it within the present appropriation, would not have given us a satisfactory result, had the Board been able to receive any bid within the appropriation. In my judgment, we should return to practically the plans first proposed, and provide in addition thereto for the storage of coal and ice, and living quarters for the employes connected with this department.

NEEDS OF THE INSTITUTION

The members of your Board are personally aware of the pressure brought to bear upon the administration, for admission to this institution.

On October 1, as this report was being prepared, an examination of our books disclosed the fact that there were 200 applications pending, after discarding cases which we believe will not again be urged, owing to death or removal from state, or other conclusive reasons. These 200 pending cases are tentatively classified as eligible to the different departments, as follows:

	Males.	Females	Total.
School	43	42	85
Custodia	36	53	89
Epileptic Department	13	13	26
Total	92	108	200

Assuming that the same number of applications will be received during the next two years as during the last biennial period, namely 354, and that the same number of removals will occur, namely, 116, there will be by August 1, 1908, over 400 applications filed beyond the utmost capacity of the institution.

It is a serious question, how far a state institution should be permitted to grow in size, and there is no hard-and-fast rule by which to decide the matter. In the earlier years of the development of this one, it was hoped that it would not be required to provide for more than one thousand people, but the authorities and the legislature have already caused this limit to be exceeded, and the demand for admission is so constant and imperative that some additional growth seems inevitable. Considerations of classification and proportion between departments as, developed from experience with the classes received in the past suggest to me a line of additional growth that might be carried out successfully and economically, namely, two buildings for about one hundred custodial cases each; wing extension for about sixty little epileptic boys in connection with the administration building of the male epileptic colony, cottage for about forty school boys of the brighter classes, and such increase of accommodation for general purposes as will be required to meet this increase in population, such as enlargement of school building, etc. Colonization of adult males will progress slowly as trained workers are evolved from the schools. In this way, the capacity of the institution could be ultimately increased to about fifteen hundred.

If the extension of the institution is to be made, I earnestly recommend that it be along the line thus indicated, and that provision be made by the coming legislature for the ultimate accomplishment of this purpose.

The following estimated appropriations would be required:

Appropriations for Increased Capacity

1—Two (2) custodial buildings	\$90,000 00
2—Extension, epileptic buildings	21,000 00
3—Cottage, working boys	15,000 00
4—Extension, school building and gymnasium	12,000.00

The following miscellaneous improvements are needed:

(1) **Dining-room for Farm Boys**—The little dining-room in the farmer's cottage was long ago too small and inconvenient for serving the number of boys living at the farm, and your Board recognized this fact last year

when plans were prepared and bids required for the construction of a suitable building for this purpose to be placed adjacent to the new dormitory. The unexpended balances from other appropriations for improvements being too small to carry out the contemplated plan, nothing further could be done. The destruction of the old dining-room and kitchen by fire since that date, necessitating the use of a storeroom temporarily, increases the embarrassment of the situation. It will require \$3,700 for this improvement.

(2) **Vegetable Cellar**—Facilities for storing the winter supplies of vegetables are entirely too inadequate and should be more than doubled for the present needs of the institution and provision should be made for increased needs from additional growth. It will cost \$5,000 to supply this want.

(3) **Ice House**—Our ice house has rotted until it is not safe to use again without thorough re-building. It would require \$3,000 to rebuild and increase it to the desired capacity.

(4) **Engineer's Residence**—The necessity of having the engineer reside on the grounds of the institution has grown with the years. It will require \$3,000 to build a suitable cottage for this officer.

(5) **Coal Sheds and Pipe Ducts**—Our coal sheds are inadequate and should be enlarged both in area and depth; new ducts should be constructed connecting engine room with Sunnyside and Skinner Hall, as the original ducts are so small that the work of repairing and changing pipes from time to time as occasion arises, is extremely difficult, and there is no room for the addition of return pipes for the utilization of exhaust steam, very much needed at the present time, and from the use of which considerable economy in fuel would be realized. It would probably require about \$10,000 to reconstruct sheds and ducts and supply the necessary piping required.

(6) **Nurses' Home**—For our nurses in the infirmary, a cottage home is very desirable. They live and sleep too close to their work. They should have a home away from it. This restriction applies to this class of employees more than to any other in the institution. I ask \$10,000 for this purpose.

Supplemental Appropriations.

The three following improvements have not been made as intended by the legislature of 1905, as the amounts appropriated have been found inadequate.

(1) **Central Kitchen**—Two sets of unsuccessful bids, the latter made after cutting down plans until they would have been unsatisfactory even if bids had come within the appropriation, demonstrated the futility of attempting to make these improvements without additional funds. The plans should be enlarged to the original size and provision made in addition for cold storage and living quarters for kitchen and bakery employees. The architect estimates that \$12,000 additional will be required.

(2) **Green House**

(3) **Sewerage (Septic Tank)**

Each of these improvements will require \$1,500 additional.

Summary of Appropriations

1—Custodial buildings	\$90,000 00
2—Extension of epileptic building for males	21,000 00
3—Cottage for working boys	15,000 00
4—Extension school building and gymnasium.....	12,000 00
5—Dining-room for farm boys	3,700 00
6—Vegetable cellar	5,000 00
7—Ice house	3,000 00
8—Engineer's residence.....	3,000 00
9—Pipe subway, coal sheds, and piping.....	10,000 00
10—Nurses' Home	10,000 00
11—Central kitchen and equipment (supplemental)	12,000 00
12—Green house (supplemental)	1,500 00
13—Sewerage and septic tank (supplemental)	1,500 00

ACKNOWLEDGMENTS

I take this occasion to express appreciation of the generosity that prompted the following contributions.

Additions to Amusement Fund

1904.	
October 22, From A. C. Bachman, St. Paul, Minn.....	\$26.74
1905.	
February 6, From Chas. Martin, Manannah, Minn.....	10.00
April 6, From Mrs. Emilie Hilgar, Baltimore, Md.....	6 25
April 6, From Thos. McConnell	3 02
April 6, From Herman Green, Minneapolis, Minn.....	1 85
April 6, From Mrs. E. Stevens, Sauk Center, Minn.....	2 00
April 6, From Mrs. T. A. Benterud, Glenwood, Minn.....	2 00
April 6, From Nels Madsen, Morgan, Minn	1 49
1906.	
January 6, From Mrs. Mary Eddy, Minneapolis, Minn.....	14 17
April 30, From Mrs. A. B. Durnan, Minneapolis, Minn.....	4 36
April 20, State Board of Control.	
(Interest on Clothing Fund placed to the credit of the Amusement Fund).....	734.79

Entertainment—November 22, 1905, Guild Dramatic Club of Faribault, for the presentation of "The Worst Man."

Billiard Table—Drehmel Bros., Faribault, Minn., one billiard table for the employees' club room.

Papers, etc.—The Farmers Tribune, Minneapolis, Minn.; Our Visitor and The Dispatch, St. Paul, Minn.; The Mantorville Express, Mantorville, Minn.; The Democrat and The Pilot, Faribault, Minn.; The Augustana, Ungdomsvannen, The Children's Companion and The Christian Science Sentinel.

Ministers' Services—I wish to express especial appreciation of the un-failing interest and services of the Rev. J. J. Slevin and Rev. C. M. Larsen, of Faribault, for the pupils and patients of the institution, who are communicants of their respective churches.

Personal—I feel very grateful to you gentlemen for your constant and generous support, and to the officers, teachers, and employes of the institution for their uniform loyalty and co-operation.

Respectfully submitted,

Faribault, Minn.

A. C. ROGERS.

November 1, 1906.

Superintendent.

STATISTICAL TABLES

Residence of Inmates on Roll Aug. 1, 1896

Counties—	Males.	Females.	Total.
Anoka	6	8	14
Aitkin	..	1	1
Beltrami	1	2	3
Becker	8	1	9
Benton	5	..	5
Big Stone	1	1	2
Blue Earth	18	13	31
Brown	11	7	18
Carlton	3	1	4
Carver	5	4	9
Cass	2	2	4
Clearwater	1	..	1
Chippewa	4	..	4
Chisago	..	2	2
Clay	3	3	6
Cottonwood	6	3	9
Crow Wing	3	3	6
Dakota	8	4	12
Dodge	5	2	7
Douglas	9	7	16
Fairbault	7	3	10
Fillmore	7	5	12
Freeborn	7	6	13
Goodhue	17	11	28
Grant	2	2	4
Hennepin	92	97	189
Houston	6	3	9
Hubbard	3	2	5
Isanti	5	1	6
Itasca	..	1	1
Jackson	1	2	3
Kandiyohi	5	3	8
Kittson	4	2	6
Lac qui Parle	7	4	11
Lake	..	2	2
Le Sueur	6	9	15
Lincoln	4	..	4
Lyon	5	3	8
McLeod	6	3	9
Martin	8	5	13
Marshall	2	5	7
Meeker	6	10	16
Mille Lacs	1	2	3
Morrison	3	6	9
Mower	5	6	11
Murray	..	3	3
Nicollet	8	3	11
Nobles	7	4	11
Norman	4	1	5
Olmsted	4	4	8
Otter Tail	14	22	36
Pine	12	2	14
Polk	10	11	21
Pope	5	5	10
Ramsey	69	84	153
Red Lake	4	1	5
Redwood	4	4	8
Renville	9	6	15
Rice	19	13	32
Rock	2	3	5
Roseau	3	1	4
St. Louis	18	9	27
Scott	11	7	18
Sherburne	2	3	5
Sibley	3	2	5
Stearns	16	14	29

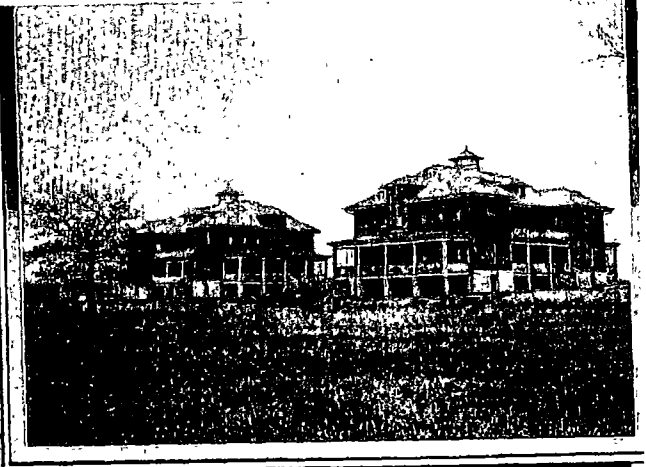
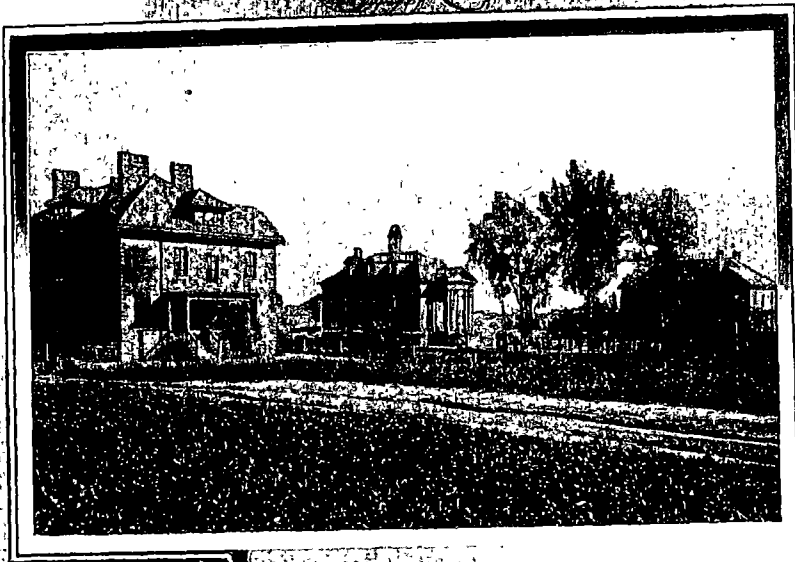

SCHOOL FOR FEEBLE MINDED, FARIBAULT.
Epileptic Cottages.

RESIDENCE OF INMATES—Continued

Counties—	Males.	Females.	Total.
Steele	8	4	12
Stevens	2	6	8
Swift	6	4	10
Todd	11	8	19
Traverse	2	2	4
Wabasha	5	6	11
Wadena	3	3	6
Waseca	11	6	17
Washington	9	3	12
Watsonwan	3	1	4
Wilkin	1	3	4
Winona	9	10	19
Wright	9	13	22
Yellow Medicine	12	7	19

Table showing birthplace of inmates as shown by all applications received to Aug. 1, 1906

United States	2,130	Iceland	3
Austria	11	Norway	64
Bohemia	1	New Zealand	1
Belgium	2	Poland	1
Canada	6	Russia	8
Denmark	14	Roumania	3
England	16	Scotland	3
English Prov. in America	48	Sweden	73
France	4	Switzerland	2
Finland	3	Wales	4
Germany	85	Unknown	139
Holland	2	Atlantic Ocean	1
Ireland	13		
India	1	Total	2,688

Table showing age of inmates at the time of admission

	Biennial Period		All Previous		Total
	Males.	Females	Males.	Females	
Under 5 years	1	4	48	27	80
Over 5 years and under 10	36	18	208	166	428
Over 10 years and under 15	40	30	339	231	640
Over 15 years and under 20	20	19	245	189	473
Over 20 years and under 25	19	11	103	75	208
Over 25 years and under 30	9	13	36	33	91
Over 30 years and under 35	10	4	32	27	73
Over 35 years and under 40	7	3	22	19	51
Over 40 years and under 45	6	5	13	10	34
Over 45 years and under 50	1	3	6	10	20
Over 50 years and under 55	1	1	9	7	16
Over 55 years and under 60	3	1	5	3	12
Sixty years and over	1	1	4	1	7
Unknown	2	2	17	12	33
Totals	156	115	1,087	810	2,168

Table showing alleged date of commencement of deficiency of inmates

	Biennial Period		All Previous		Total.
	Males.	Females	Males.	Females	
Congenital	64	46	368	233	771
From birth to 7 years	35	21	446	280	792
From 7 to 14 years	8	4	52	49	113
Fourteen years and later	8	13	24	17	62
No data	20	22	157	127	326
Re-admissions	21	8	40	34	104
Totals	156	115	1,087	810	2,168

Table showing age of inmates at time of death.

	Biennial Period		All Previous		Total.
	Males.	Females	Males.	Females	
Under 5 years	5	1	10	2	13
Over 5 years and under 10.....	3	3	25	25	58
Over 10 years and under 15.....	4	7	50	39	100
Over 15 years and under 20.....	8	3	76	43	130
Over 20 years and under 25.....	11	..	37	24	72
Over 25 years and under 30.....	9	4	19	11	43
Over 30 years and under 35.....	2	4	11	9	26
Over 35 years and under 40.....	5	1	9	8	23
Over 40 years and under 45.....	4	2	8	2	16
Over 45 years and under 50.....	..	1	4	2	7
Over 50 years and under 55.....	..	2	3	4	9
Over 55 years and under 60.....	1	1	2	1	5
Over 60 years and under 65.....	1	2	2	1	6
Sixty-five years and over.....	3	..	3
Unknown	3	1	4
Totals	50	31	262	172	515

EXPENDITURES FROM CHILDREN'S AMUSEMENT FUND

1905		
April 1, Rental of Cecilian music.....		\$10.00
May 6, Paid Dona Troy Stock Co., for performance		\$20.00
June 7, Paid for twenty tickets to Forepaugh and Sells' Circus		10.00
September 2-15, Paid for fruit for children on excursions.....		15.11
1906		
January 12, Books for children's library.....		16.00
March 1, Rental of stereopticon films for entertainment.....		12.58
May 10, Paid for base-ball goods and croquet sets.....		12.80
April 12, Billiard table for boys.....		75.00
May 17, and June 8, Victor Phonograph and records.....		101.10
May 22, Seven burros.....		125.00
July 2, Fifty-six tickets to the Gentry Dog and Pony Show.....		14.00

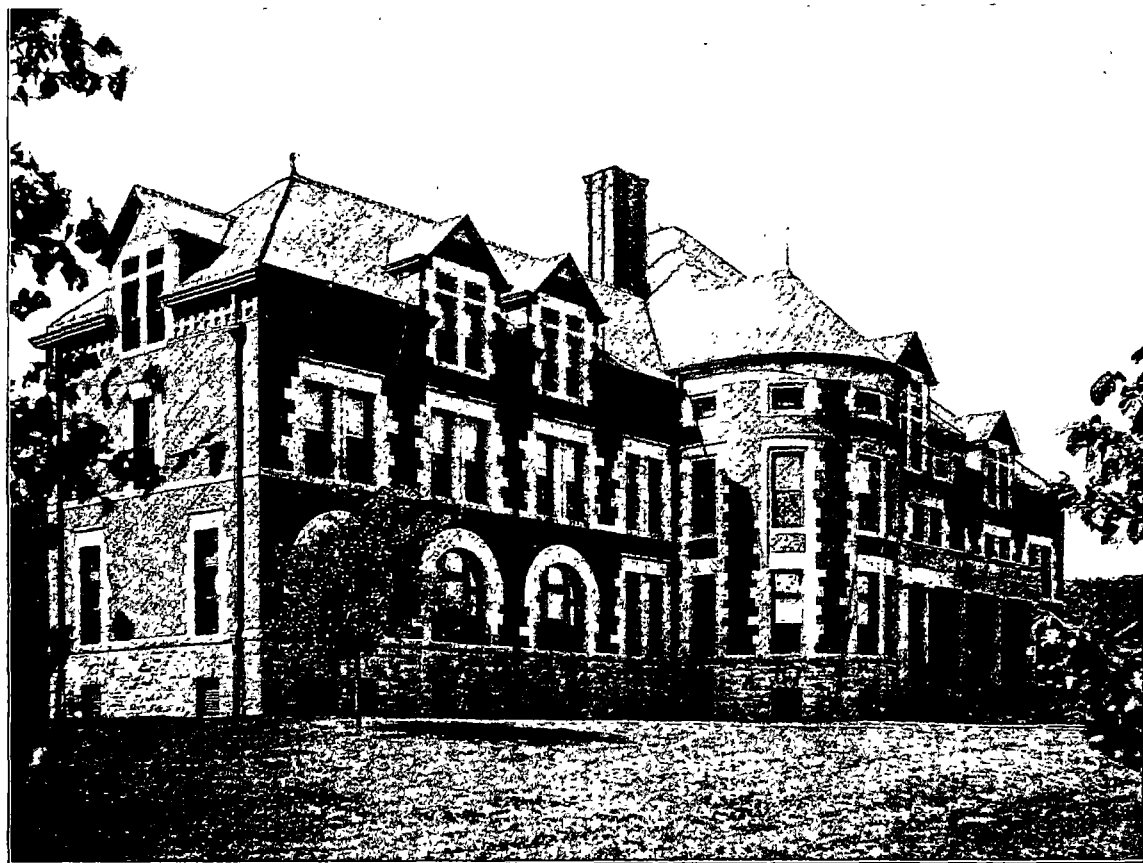

STATE TRAINING SCHOOL, RED WING.
Girls' Building.

SCHOOL FOR THE DEAF, FARIBAULT, MINN.**Year Ending July 31, 1905.****POPULATION.**

	Male	Female	Total
Number of inmates present at beginning of fiscal year...			
Number received during the year	159	133	292
Number discharged or died during the year	159	133	292
Number at end of fiscal year
Daily average attendance (i. e. number of inmates actually present) during the year...	123	100	223
Average number of officers and employees during the year	26	11	70

EXPENDITURES.**Current Expenses—**

1 Salaries and wages	\$12,579.90	
2 Clothing	1.53	
3 Subsistence	9,361.87	
4 Ordinary repairs	297.72	
5 Office domestic and outdoor expenses...	10,540.30	
Total		\$58,777.41

Extraordinary Expenses—

1 New buildings, land, etc.		
2 Permanent improvements to existing buildings...	\$5,177.21	
Total		5,177.21
Grand total		\$63,954.62

Appropriations Not Included In Above—

Library	\$27.69
----------------	---------

SCHOOL FOR THE DEAF, FARIBAULT, MINN.**Year Ending July 31, 1906.****POPULATION.**

	Male	Female	Total
Number of inmates present at beginning of fiscal year			
Number received during the year	156	131	287
Number discharged or died during the year	156	131	287
Number at end of fiscal year
Daily average attendance (i. e. number of inmates actually present) during the year...	150	126	276
Average number of officers and employees during the year	26	15	71

EXPENDITURES.**Current Expenses—**

1 Salaries and wages	\$34,286.60	
2 Clothing	
3 Subsistence	9,476.32	
4 Ordinary repairs	272.90	
5 Office domestic and outdoor expenses	17,066.70	
Total		\$61,102.52

Extraordinary Expenses—

1 New buildings, land, etc.		
2 Permanent improvements to existing buildings	\$3,598.35	
Total		3,598.35
Grand total		\$64,700.87

Appropriations Not Included In Above—

Library	\$261.15
Needy pupils	100.00

SCHOOL FOR THE FEEBLE-MINDED, FARIBAULT, MINN.

Year Ending July 31, 1905.

POPULATION.

	Male	Female	Total
Number of inmates present at beginning of fiscal year	127	381	508
Number received during the year	279	159	438
Number discharged or died during the year	190	136	326
Number at end of fiscal year	456	404	860
Daily average attendance (i. e. number of inmates actually present) during the year	509	448	957
Average number of officers and employees during the year	45	116	161

EXPENDITURES.

Current Expenses--

1 Salaries and wages	\$57,311.35	
2 Clothing	4.00	
3 Subsistence	96,507.09	
4 Ordinary repairs	3,161.00	
5 Office domestic and outdoor expenses	52,596.30	
Total		\$149,520.64

Extraordinary Expenses--

1. New buildings, land, etc.	\$23,355.25	
2. Permanent improvements to existing buildings	11,175.40	
Total		34,530.65
Grand total		\$184,051.29

SCHOOL FOR THE FEEBLE-MINDED, FARIBAULT, MINN.

Year Ending July 31, 1906.

POPULATION.

	Male	Female	Total
Number of inmates present at beginning of fiscal year	158	404	560
Number received during the year	242	150	392
Number discharged or died during the year	210	115	325
Number at end of fiscal year	488	439	927
Daily average attendance (i. e. number of inmates actually present) during the year	531	470	1,001
Average number of officers and employees during the year	45	115	163

EXPENDITURES.

Current Expenses--

1 Salaries and wages	\$61,009.34	
2 Clothing	7,477.59	
3 Subsistence	40,133.42	
4 Ordinary repairs	4,615.46	
5 Office domestic and outdoor expenses	52,589.61	
Total		\$165,825.42

Extraordinary Expenses--

1 New buildings, land, etc.	\$34,270.22	
2 Permanent improvements to existing buildings	8,277.13	
Total		42,547.35
Grand total		\$208,372.77