

BOARD OF DIRECTORS

HON. JOHN LIND	Governor of Minnesota	Ex-Officio
J. H. LEWIS	Supt of Public Instruction	
JOHN O'BRIEN		President
E. H. LOYHED		Vice President
R. A. MOTT		Secretary
B. B. SHEFFIELD		Treasurer
H. D. STOCKER, JR.		

ON BUILDING CONSTRUCTION

OLOF H. HANSON	Architect
JOHN PARSHALL	Supt of Construction

MEDICAL OFFICERS

A. C. ROGERS, M. D., Superintendent
F. S. WARREN, M. D., Assistant Physician
FRED HUXLEY, M. D., Assistant Physician

M. M. SHIELDS, Steward

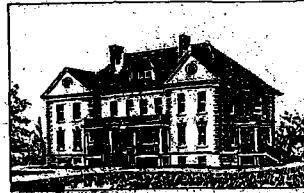

"Lind Cottage" is the first "Colony" building to be erected in Minnesota for Epileptics. It is to be a home for about thirty boys where they can be associated in agreeable companionship, under the direct and personal care of trained attendant-nurses; the supervision of the Institution Medical Staff, and with special opportunities for outdoor employment—all administered in the most economical manner consistent with the best interests of the patient. It is to typify the characteristic feature of the best modern systems for the treatment and care of Epileptics. It is to be hoped that the state will, in the near future, provide more extended accommodations for this unfortunate class.

EXERCISES



LAYING OF THE CORNER STONE

OF

"LIND COTTAGE"

* * *

MINNESOTA SCHOOL FOR FEEBLE-MINDED

FARIBAULT, SEPT 29TH, 1900

* * *

SPRINGDALE, 3 P M

Program

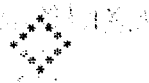

MARCH OF DELEGATIONS

-BAND-

Welcome Song School
 Laying of Corner Stone
 Remarks by
 HON. R. A. MOTT, Sec'y of Board
 Depositing of Tin Box and Laying Stone
 HON. JOHN O'BRIEN, Pres. of Board

-DOXOLOGY-

"Home, Sweet Home" Band
 "My Country, 'tis of Thee" School

-BAND-

WELCOME SONG

Charles H. Gabriel. Mrs. J. M. Colburn.

Gladly a welcome we sing in our joy to thee,
 Welcome to one and all, to great and small
 In presence gathered here;
 Sorrow and care adieu, little we need of you,
 There is no time for aught but happiness and cheer;
 Beautiful songs we sing, cheerful our voices ring,
 This is a gala day for sport and play,
 Join every heart and voice;
 Merrily march along, singing our measured song,
 Let us be merry now, let every heart rejoice.

Singing with hearts aglow, gratitude all must show,
 Knowing that here we'll see a home so free
 To Minnesota boys,
 Taught how to work and play, rejoicing every day,
 That life should hold for them so many harmless joys.
 A name this home we'll give, which in our hearts will
 live;

Name which to us will stand for a guiding hand,
 With tender care and love,—
 Name that our Governor bears, that name our cottage
 shares,
 Pray we that both alike be blest of God above.

CHORUS:—

Gladly a welcome we sing in our joy to thee,
 Welcome to one and all, to great and small
 In presence gathered here;
 Sorrow and care adieu, little we need of you,
 There is no time for aught but happiness and cheer.

PLACED IN TIN BOX UNDER CORNER STONE

ONE COPY EACH OF THE FOLLOWING:
 Tenth Biennial Report of Minnesota Institute for De-
 fectives.
 "Souvenir Manual" of the Minnesota Educational Ex-
 hibit for the World's Columbian Exposition.
 Journal Psycho-Asthenics Dec., 1895, March, 1900.
 Report of Superintendent of School for Feeble-Minded
 to Board of Directors on Craig Epileptic Colony, N. Y.
 Laws of the Minnesota State Legislature, 1898-1899.

SAMPLES OF WORK DONE BY EPILEPTICS

One piece hard wood turning.
 One piece wood carving.
 One piece crocheting.

ONE COPY EACH OF THE FOLLOWING PAPERS PUBLISHED IN SEPTEMBER, 1900

St. Paul Pioneer Press St. Paul Globe
 Minneapolis Journal Minneapolis Times
 Minneapolis Tribune
 Also the following Faribault papers:
 Democrat Republican Jeffersonian
 Pilot Journal