Minnesota Justice Series

No. 12

The Social Justice, Legal and Judicial Career of Rosalie Erwin Wahl

Complied by the staff of the
Minnesota State Law Library

Marvin Roger Anderson, Editor
Susan K. Larson, Assistant Editor

Minnesota State Law Library
St. Paul, Minnesota

June 2000

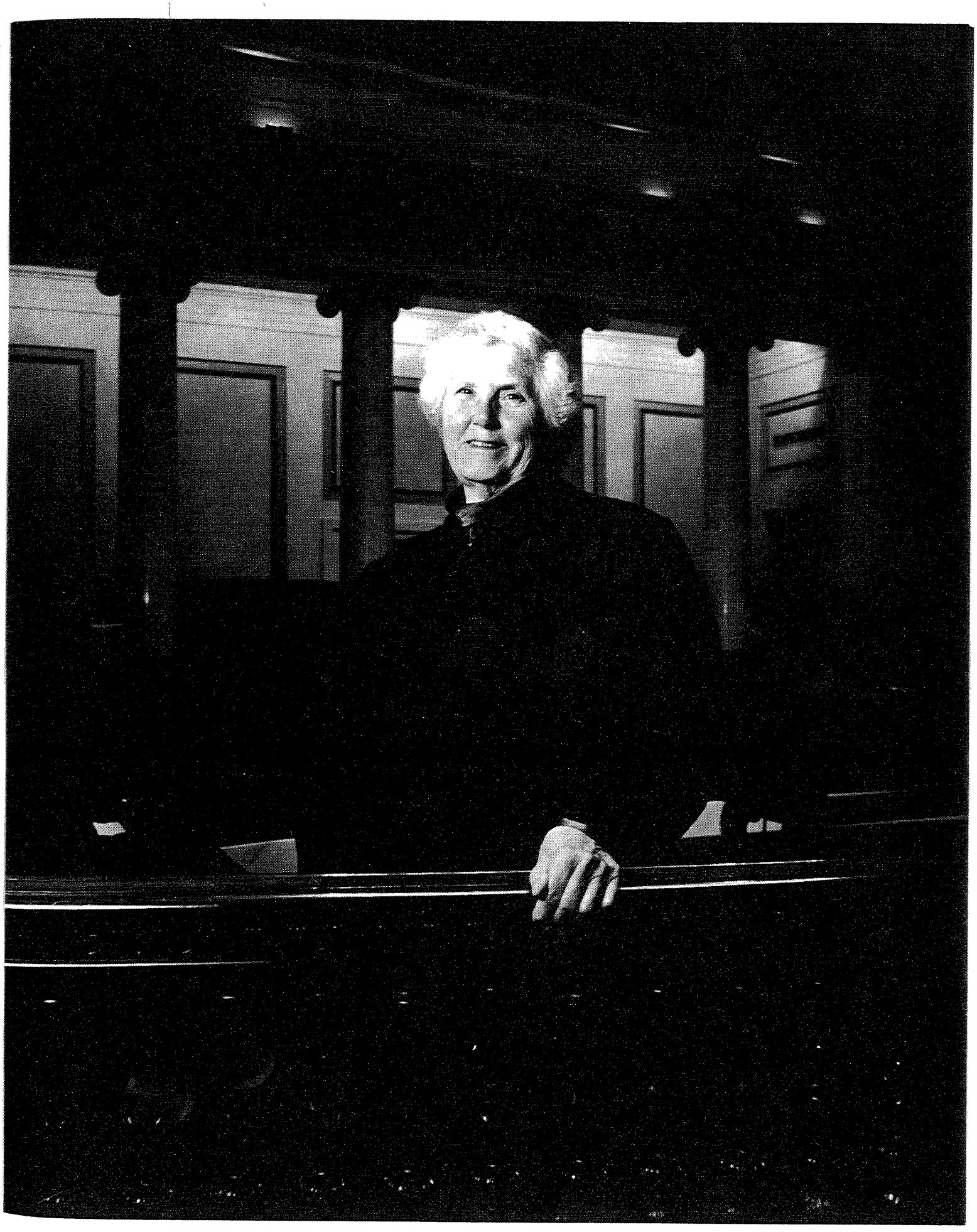

The Social Justice, Legal and Judicial Career of Rosalie Erwin Wahl

Table of Contents

Acknowledgments: Marvin Roger Anderson.....iii
Dedication: Rosalie E. Wahl.....iv

Part I. Opening Statement.....1

A biographical account of her life by Raquel and Frank Wood.
Justice Rosalie E. Wahl: Biography by Jessica Lipsky Roe.
Excerpts from speeches given by Justice Rosalie Erwin Wahl containing biographical references

Excerpt from Interview of Rosalie E. Wahl (REW Interview).....21

Reflections on her early career C. Paul Jones, Douglas Heidenreich, Roger S. Haydock, and Dean James F. Hogg

Newspaper clippings
Family photographs

Part II. May It Please the Court.....52

REW Interview.....54

Appointment – June 3, 1977
Newspaper clippings

REW Interview.....80

Reelection campaigns
Newspaper clippings

REW Interview.....121

The Social Justice, Legal and Judicial Career of Rosalie Erwin Wahl

Reflections on Supreme Court Colleagues:
Justice Walter F. Rogosheske, Justice Robert J. Sheran, Justice George M. Scott, Justice A.M. (Sandy) Keith, Justice Lawrence Yetka, and Justice M. Jeanne Coyne

Photographs

Justice Rosalie Erwin Wahl's Supreme Court Opinions.....153

Bibliography of Opinions by Susan K. Larson

The Jurisprudence of Justice Rosalie E. Wahl by Jane Larson ...178

REW Interview 229

A selection of Speeches to groups and organizations

REW Interview 342

Selected writings by Justice Rosalie Erwin Wahl

Part III. In Summary 421

REW Interview 431

A Justice's life: miscellany describing Justice Rosalie Erwin Wahl's official and unofficial activities

REW Interview 476

Retirement: journal articles and newspaper clippings

Tributes and remembrances of family, friends, colleagues 574
and former law clerks

Photographs