Plan B

Superior National Forest – Minnesota School Trust Lands

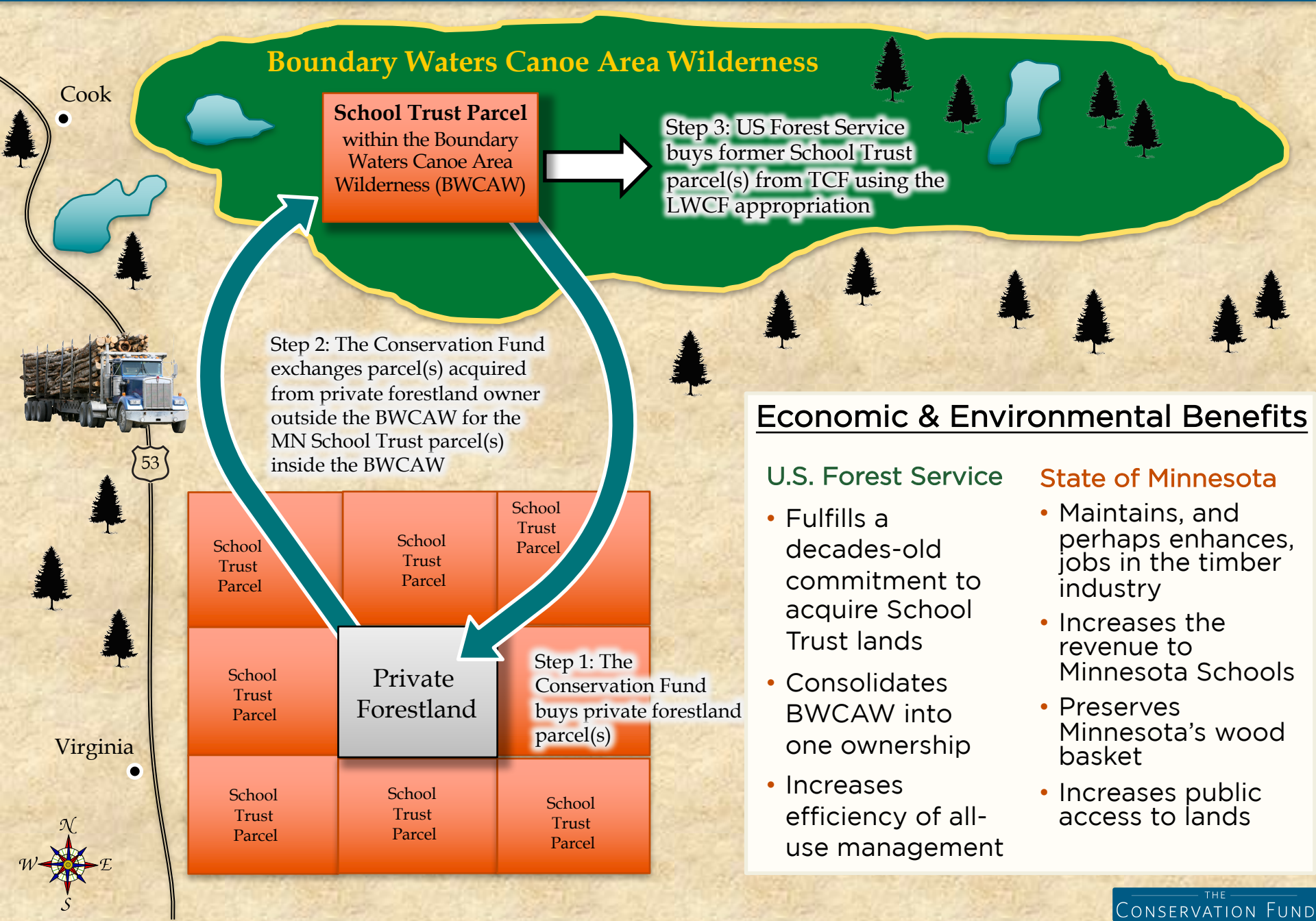

Economic & Environmental Benefits

U.S. Forest Service

- Fulfills a decades-old commitment to acquire School Trust lands
- Consolidates BWCAW into one ownership
- Increases efficiency of all-use management

State of Minnesota

- Maintains, and perhaps enhances, jobs in the timber industry
- Increases the revenue to Minnesota Schools
- Preserves Minnesota's wood basket
- Increases public access to lands

THE CONSERVATION FUND