

Arrowhead Pilot

A SHARED-STEWARDSHIP PROJECT

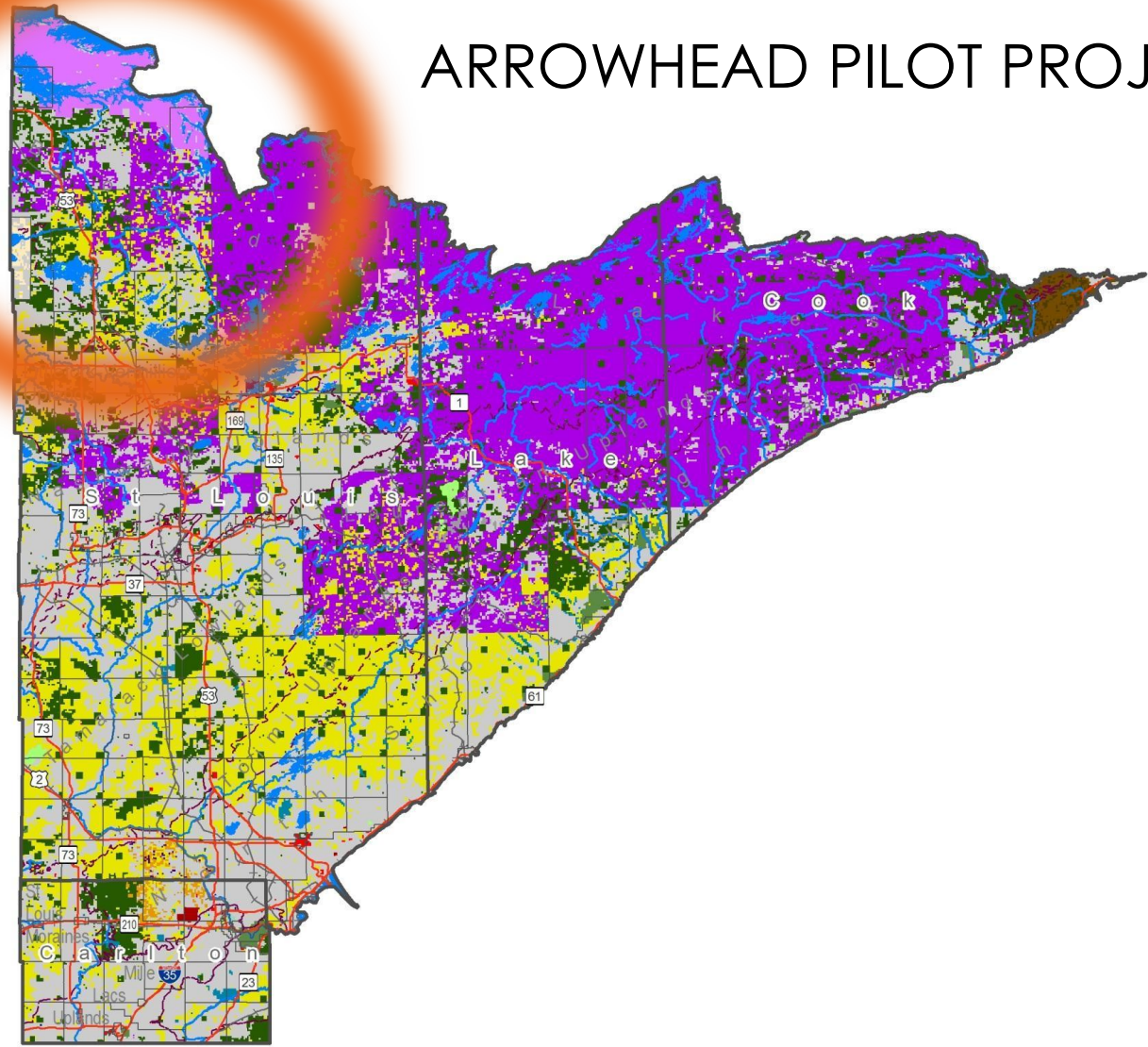

ARROWHEAD PILOT PROJECT



GAP Land Management

- Federal
 - Army Corps of Engineers
 - Bureau of Indian Affairs
 - Bureau of Land Management
 - U.S. Forest Service
 - U.S. Park Service
 - Unknown
- State
 - Department of Military Affairs
 - Department of Transportation
 - Division of Ecological Services
 - Division of Fish and Wildlife
 - Division of Forestry
 - Division of Lands and Minerals
 - Division of Parks and Recreation
 - Division of Trails and Waterways
 - Division of Waters
 - Minnesota DNR
 - State of Minnesota
- County
 - County
- Other Public
 - Municipal
 - University
- Private Conservancy
 - The Nature Conservancy
- Tribal
 - Boise Forte Band
 - Fond Du Lac Tribe
 - Grand Portage Reservation
 - Grand Portage Tribe
 - Minnesota Chippewa Indians
 - Nett Lake Tribe
- Private
 - Private

Other Features

- County Boundaries
- Municipal Boundaries
- Highways
- Railroads
- Lakes
- Rivers
- ECS Subsections

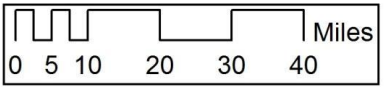

Sources: GAP Land Management - MNDNR Data Deli; Other Features - MNDNR Data Deli



Arrowhead Pilot Project

Project Vicinity

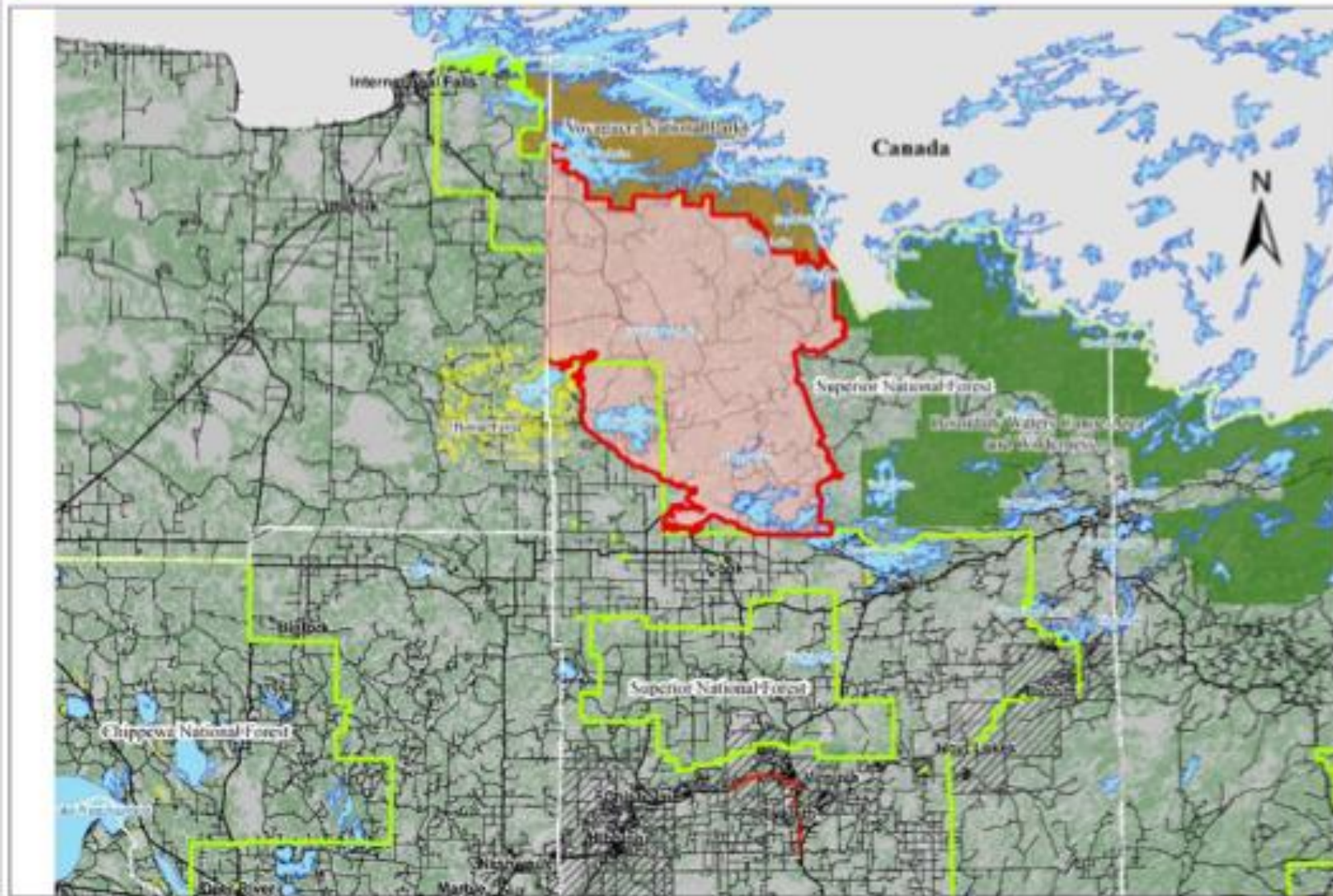

Legend

- County Boundaries
- National Forest Boundaries
- Arrowhead Pilot Project
- BWCAW
- Voyaguers National Park
- Tribal Lands

Arrowhead Project Location

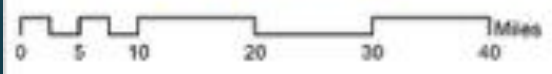

Cartographer: David C. Wilson, PhD
BWCAW and Voyageurs National Park (MnDc)
National Forest Administrative Boundaries (USDA-Forest Service)
National Hydrography Dataset



Arrowhead Ownerships

- Industrial – Private 14%
- Private: 16%
- St. Louis County: 16%
- State of MN: 23%
- USFS-Superior: 23%
- Tribal: 0.33%
- Voyageurs NP: 0.9%

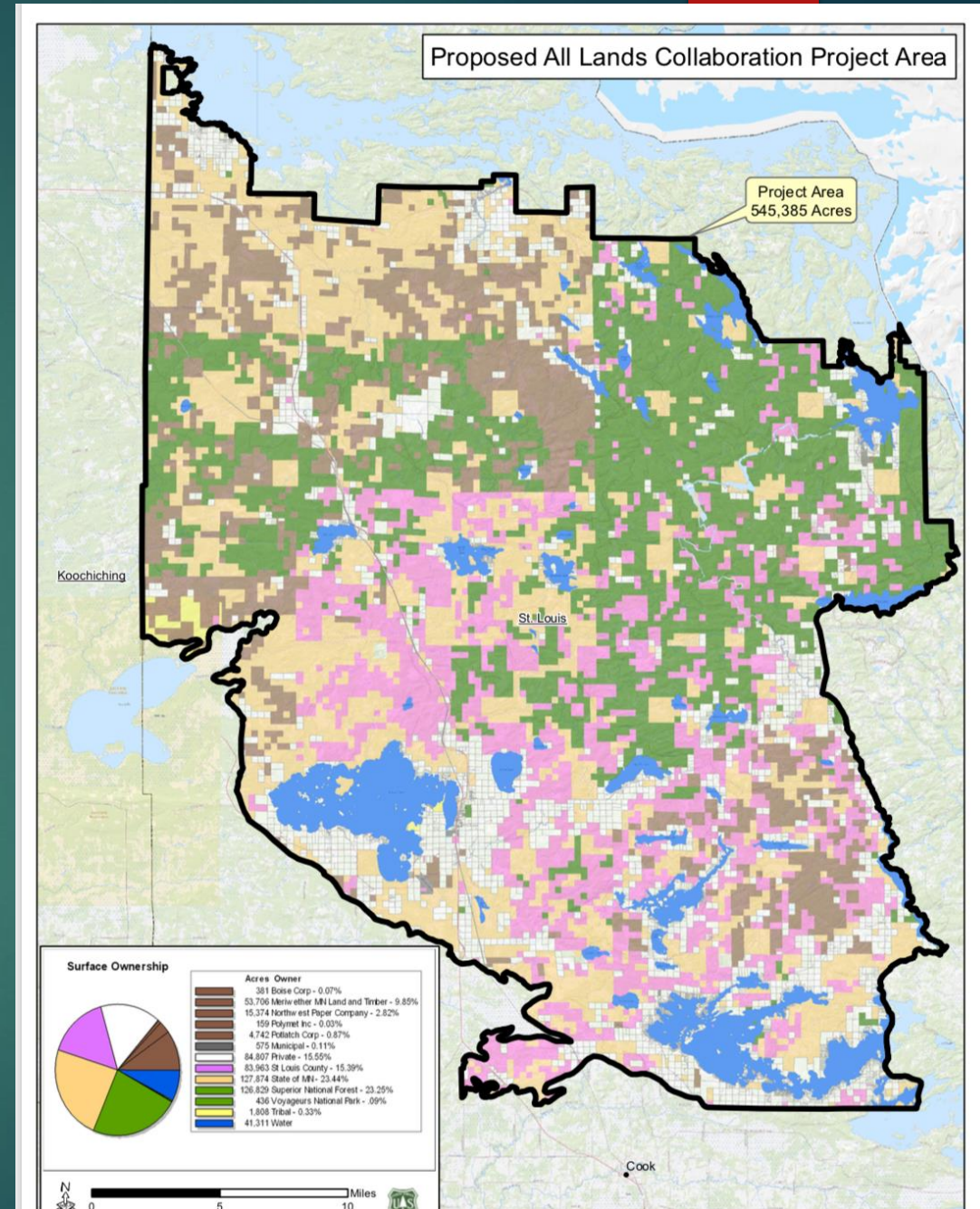

Arrowhead Landscape Pilot Project Goals:

1. Expressing a Shared Vision & Institutionalizing an All-Lands Management Approach
2. Strengthening Community Relations
3. Promote Common Resource Management Themes
4. Streamline Processes & Replication
5. Improve Strategic Communication
6. Measure Success

Arrowhead Pilot Project: a shared-stewardship project

Arrowhead Landscape Pilot Project: The 500,000-acre Arrowhead Landscape Pilot Project will showcase collaboration among regional natural resource managers, stakeholders and land owners to address urgent forest landscape risks, including wildlife habitat loss, catastrophic wildfire threats, invasive species expansion, and weakening of economic and community values expected from the forest. Forest management treatments will address identified landscape-wide natural resource priority objectives across multiple land ownership acreages.

Organizational Structure:

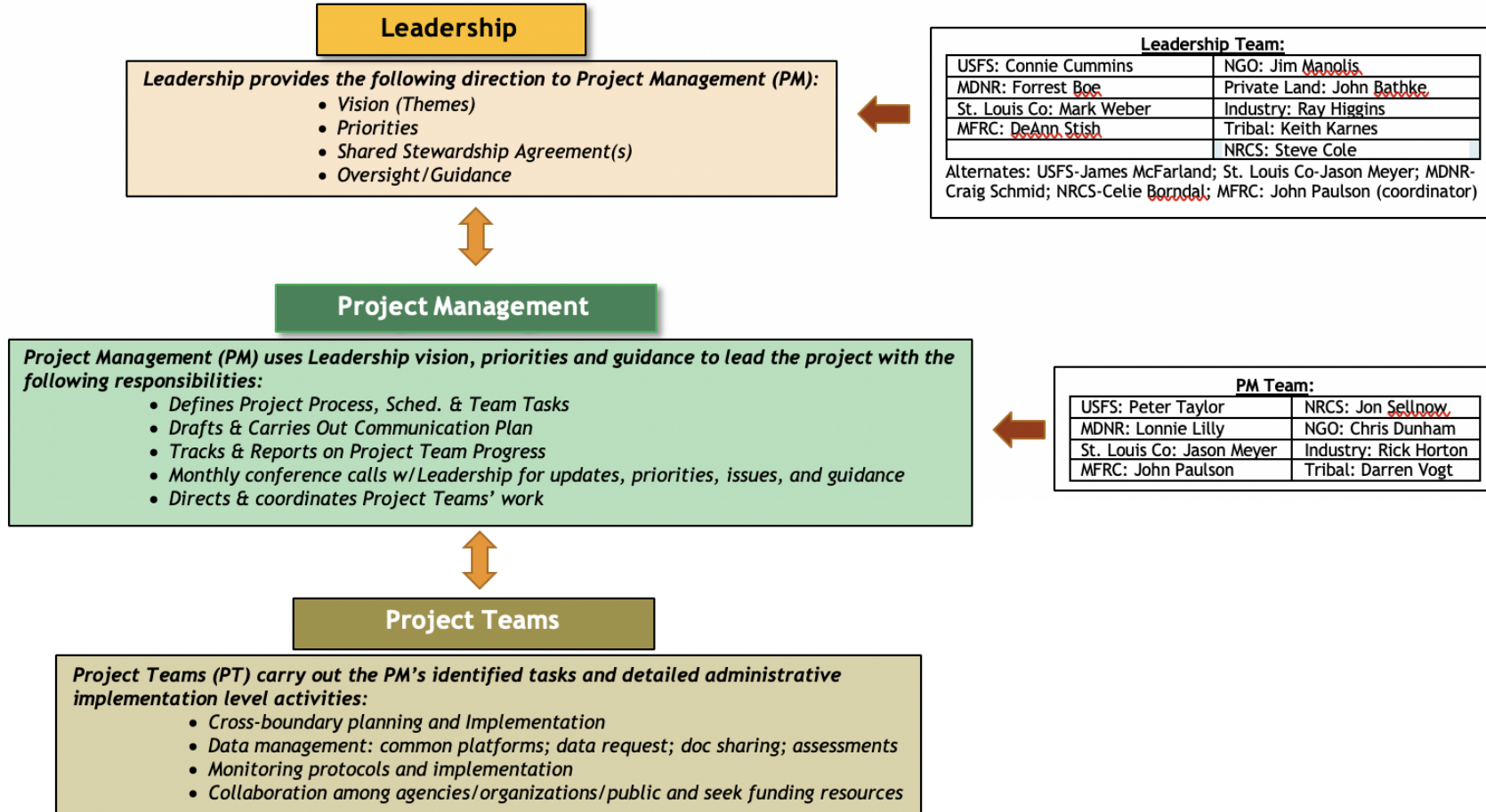

Arrowhead Landscape Project Team Members:

Team membership, time commitment and contributions will change over time based on team tasks and needs.



Cross-Boundary Planning	Data Management	Monitoring	Collaboration																																																																														
Lead: Peter Taylor	Leads: George Host-Eric Gdula	Lead: Erik Stoddard (MDNR)	Lead: John Paulson																																																																														
<ul style="list-style-type: none"> • Use NE Landscape Plan as Guide: <ul style="list-style-type: none"> ○ Identify Common All-Lands Treatment Opportunities ○ Short-run: stand level ○ Long-run: landscape level • Address Common Focuses: <ul style="list-style-type: none"> ○ Transportation ○ Wildfire Treatment ○ Habitat Enhancement ○ Climate Resiliency ○ Invasive Removal ○ Forest Products • Implementation Plan Focuses: <ul style="list-style-type: none"> ○ Efficiency ○ Plan to Site Level <p style="margin-left: 20px;">Include Private Lands</p>	<ul style="list-style-type: none"> • Form Common Data Platform • Fulfill Data Requests from Cross-Boundary Planning • Establish Document Sharing Repository • Resource Assessments, as requested. 	<ul style="list-style-type: none"> • Identify Common Project Metrics over time (e.g. acres/miles, etc.) • Identify Existing Monitoring & Potential Gaps • Assure Common Goals are Occurring for Tracking & Accomplishment Reporting (e.g. proofing actual acres treated) 	<ul style="list-style-type: none"> • Develop Outreach Plan <ul style="list-style-type: none"> ○ Communications Methods ○ Public Input ○ Private land forestry ○ Park Service • Ensure Agency Resources in Place Ahead of Outreach • Identify & Seek Grant Opportunities 																																																																														
Members	Members	Members	Members																																																																														
<table border="1" style="width: 100%; border-collapse: collapse;"> <tr><td>USFS-Planning</td><td>Peter Taylor</td></tr> <tr><td>USFS-Planning</td><td>Mike Johnson</td></tr> <tr><td>USFS-Silviculture</td><td>Kaysee Miller</td></tr> <tr><td>USFS-Timber</td><td>Ari Jewell</td></tr> <tr><td>USFS-Fuels</td><td>John Galazen</td></tr> <tr><td>USFS-Wildlife</td><td>Susan Catton</td></tr> <tr><td>MDNR-Area Supervisor</td><td>Brian Feldt</td></tr> <tr><td>MDNR-Silviculture</td><td>Dave Sopoci</td></tr> <tr><td>MDNR-Timber</td><td>Jeff Rengo</td></tr> <tr><td>MDNR-Area Fire</td><td>Joe Weflen</td></tr> <tr><td>St. Louis County</td><td>Mark Kailanen</td></tr> <tr><td>TNC</td><td>Jim Manolis</td></tr> <tr><td>TNC</td><td>Chris Dunham</td></tr> <tr><td>TNC</td><td>Mark White</td></tr> <tr><td>Tribal</td><td>Darren Vogt</td></tr> <tr><td>Industry</td><td>Rick Horton</td></tr> <tr><td>NRCS-SWCD</td><td>Jon Sellnow</td></tr> </table>	USFS-Planning	Peter Taylor	USFS-Planning	Mike Johnson	USFS-Silviculture	Kaysee Miller	USFS-Timber	Ari Jewell	USFS-Fuels	John Galazen	USFS-Wildlife	Susan Catton	MDNR-Area Supervisor	Brian Feldt	MDNR-Silviculture	Dave Sopoci	MDNR-Timber	Jeff Rengo	MDNR-Area Fire	Joe Weflen	St. Louis County	Mark Kailanen	TNC	Jim Manolis	TNC	Chris Dunham	TNC	Mark White	Tribal	Darren Vogt	Industry	Rick Horton	NRCS-SWCD	Jon Sellnow	<table border="1" style="width: 100%; border-collapse: collapse;"> <tr><td>USFS</td><td>Eric Gdula</td></tr> <tr><td>USFS</td><td>Chris Beal</td></tr> <tr><td>USFS</td><td>Mark Nelson</td></tr> <tr><td>MDNR</td><td>Jennifer Corcoran</td></tr> <tr><td>MDNR</td><td>Dennis Kepler</td></tr> <tr><td>St. Louis County</td><td>Bill Hakala</td></tr> <tr><td>TNC</td><td>Andrea Brandon</td></tr> <tr><td>NRRI</td><td>George Host</td></tr> <tr><td>NRRI</td><td>John DuPlissis</td></tr> <tr><td>UMN</td><td>Chris Edgar</td></tr> </table>	USFS	Eric Gdula	USFS	Chris Beal	USFS	Mark Nelson	MDNR	Jennifer Corcoran	MDNR	Dennis Kepler	St. Louis County	Bill Hakala	TNC	Andrea Brandon	NRRI	George Host	NRRI	John DuPlissis	UMN	Chris Edgar	<table border="1" style="width: 100%; border-collapse: collapse;"> <tr><td>USFS</td><td>Michael Jimenez</td></tr> <tr><td>MDNR-Area Supervisor</td><td>Brian Feldt</td></tr> <tr><td>St. Louis County</td><td>Mark Kailanen</td></tr> <tr><td>Tribal</td><td>Darren Vogt</td></tr> <tr><td>TNC</td><td>Chris Dunham</td></tr> </table>	USFS	Michael Jimenez	MDNR-Area Supervisor	Brian Feldt	St. Louis County	Mark Kailanen	Tribal	Darren Vogt	TNC	Chris Dunham	<table border="1" style="width: 100%; border-collapse: collapse;"> <tr><td>USFS-Ex. Affairs</td><td>Lisa Radosevich-Craig</td></tr> <tr><td>USFS-LaCroix DR</td><td>Lee Stewart</td></tr> <tr><td>MDNR-Area Supervisor</td><td>Brian Feldt</td></tr> <tr><td>St. Louis County</td><td>Jason Meyer</td></tr> <tr><td>NRCS-SWCD</td><td>Jon Sellnow</td></tr> <tr><td>MFRC</td><td>John Paulson</td></tr> <tr><td>TNC</td><td>Jim Manolis</td></tr> </table>	USFS-Ex. Affairs	Lisa Radosevich-Craig	USFS-LaCroix DR	Lee Stewart	MDNR-Area Supervisor	Brian Feldt	St. Louis County	Jason Meyer	NRCS-SWCD	Jon Sellnow	MFRC	John Paulson	TNC	Jim Manolis
USFS-Planning	Peter Taylor																																																																																
USFS-Planning	Mike Johnson																																																																																
USFS-Silviculture	Kaysee Miller																																																																																
USFS-Timber	Ari Jewell																																																																																
USFS-Fuels	John Galazen																																																																																
USFS-Wildlife	Susan Catton																																																																																
MDNR-Area Supervisor	Brian Feldt																																																																																
MDNR-Silviculture	Dave Sopoci																																																																																
MDNR-Timber	Jeff Rengo																																																																																
MDNR-Area Fire	Joe Weflen																																																																																
St. Louis County	Mark Kailanen																																																																																
TNC	Jim Manolis																																																																																
TNC	Chris Dunham																																																																																
TNC	Mark White																																																																																
Tribal	Darren Vogt																																																																																
Industry	Rick Horton																																																																																
NRCS-SWCD	Jon Sellnow																																																																																
USFS	Eric Gdula																																																																																
USFS	Chris Beal																																																																																
USFS	Mark Nelson																																																																																
MDNR	Jennifer Corcoran																																																																																
MDNR	Dennis Kepler																																																																																
St. Louis County	Bill Hakala																																																																																
TNC	Andrea Brandon																																																																																
NRRI	George Host																																																																																
NRRI	John DuPlissis																																																																																
UMN	Chris Edgar																																																																																
USFS	Michael Jimenez																																																																																
MDNR-Area Supervisor	Brian Feldt																																																																																
St. Louis County	Mark Kailanen																																																																																
Tribal	Darren Vogt																																																																																
TNC	Chris Dunham																																																																																
USFS-Ex. Affairs	Lisa Radosevich-Craig																																																																																
USFS-LaCroix DR	Lee Stewart																																																																																
MDNR-Area Supervisor	Brian Feldt																																																																																
St. Louis County	Jason Meyer																																																																																
NRCS-SWCD	Jon Sellnow																																																																																
MFRC	John Paulson																																																																																
TNC	Jim Manolis																																																																																



Next Steps:

1. Data Request: Treatment Projects (2020-2023)
2. Communication Planning
3. Collaborative Outreach-Grant Planning
4. Monitoring-Research Planning
5. Phase 2: Strategic Topics Driven

Thank you

