PHASE I ENVIRONMENTAL SITE ASSESSMENT

Clearwater Business Park
Lots 2 & 3
Centerville, Minnesota

Project #3544-00

Prepared for:

City of Centerville
1880 Main Street
Centerville, MN 55038

September 23, 2011

Carlson McCain

248 Apollo Drive, Suite 100
Lino Lakes, MN 55014
Tel 763-489-7900
Fax 763-489-7959
www.carlsonmccain.com

ENVIRONMENTAL • ENGINEERING • LAND SURVEYING

TABLE OF CONTENTS
(Page 1 of 2)

1.0 INTRODUCTION 1
1.1 Purpose 1
1.2 Detailed Scope-of-Services 1
1.3 Significant Assumptions 1
1.4 Limitations and Exceptions 2
1.5 Special Terms and Conditions 2
1.6 User Reliance 2

2.0 SITE DESCRIPTION 3
2.1 Location and Legal Description 3
2.2 Current Use of the Property 3
2.3 Descriptions of Structures, Roads and Other Improvements on the Property 3
2.3.1 Drinking Water Supply 3
2.3.2 Sewer Services 3
2.4 Current Uses of the Adjoining Properties 3

3.0 USER PROVIDED INFORMATION 4
3.1 Title Records and Environmental Liens Search 4
3.2 Activity and Use Limitations 4
3.3 Specialized Knowledge 4
3.4 Commonly Known or Reasonably Ascertainable Information 4
3.5 Valuation Reduction for Environmental Issues 4
3.6 Owner, Property Manager, and Occupant Information 4
3.7 Reason for Performing Phase I 4
3.8 Other 4

4.0 RECORDS REVIEW 5
4.1 Standard Environmental Record Sources 5
4.1.1 MPCA Institutional Controls 7
4.2 Physical Setting Source(s) 7
4.2.1 Regional Geologic and Hydrogeologic Setting 7
4.2.2 Site Topography and Soils 8
4.3 Historical Use Information on the Property 8

5.0 SITE RECONNAISSANCE 10
5.1 Methodology and Limiting Conditions 10
5.2 General Site Setting 10
5.3 Exterior Observations 10

6.0 INTERVIEWS 11
6.1 Interviews with Site Manager 11
6.2 Interviews with Occupants 11
6.3 Interviews with Local Government Officials 11
6.4 Interviews with Others 11

7.0 FINDINGS AND OPINIONS 12

TABLE OF CONTENTS
(Page 2 of 2)

8.0 CONCLUSIONS 14
9.0 DEVIATIONS 15
10.0 ADDITIONAL SERVICES 16
11.0 REFERENCES 17
12.0 SIGNATURES OF ENVIRONMENTAL PROFESSIONAL 18
13.0 QUALIFICATION OF ENVIRONMENTAL PROFESSIONAL 19

FIGURES

Site Features Map

APPENDICES

Appendix A GeoPlus Data Base Report
Appendix B User Questionnaire
Appendix C MPCA List of Minnesota Institutional Controls
Appendix D Aerial Photographs
Appendix E City Directories
Appendix F Site Photographs
Appendix G Professional Resumes

STANDARD ENVIRONMENTAL RECORD SOURCES & LIST OF ACRONYMS

Federal Sites

AIRSAFS ..... Aerometric Information Retrieval System/Air Facility Subsystem
BF ..... Brownfields Management System
BRS ..... Biennial Reporting System
CDL ..... Clandestine Drug Laboratory Locations
CERCLIS ..... Comprehensive Environmental Response, Compensation & Liability Information System
DNPL ..... Delisted National Priorities List
DOCKETS ..... EPA Docket Data
DOD ..... Department of Defense Sites
EC ..... Federal Engineering Institutional Control Sites
ERNSMN ..... Emergency Response Notification System
FRSMN ..... Facility Registry System
FUDS ..... Formerly Used Defense Sites
HMIRSR05 ..... Hazardous Materials Incident Reporting System
ICIS ..... Integrated Compliance Information System (formerly DOCKETS)
ICISNPDES ..... Integrated Compliance Information System National Pollutant Discharge Elimination System
LUCIS ..... Land Use Control Information System
MLTS ..... Material Licensing Tracking System
NFRAP ..... No Further Remedial Action Planned Sites
NLRRCRAC ..... No Longer Regulated RCRA Corrective Action Facilities
NLRRCRAG ..... No Longer Regulated RCRA Generator Facilities
NLRRCRAT ..... No Longer Regulated RCRA Non-CORRACTS TSD Facilities
NPDESR05 ..... National Pollutant Discharge Elimination System
NPL ..... National Priorities List
ODI ..... Open Dump Inventory
PADS ..... PCB Activity Database System
PCB ..... Poly Chlorinated Biphenyls
PCSR05 ..... Permit Compliance System
PNPL ..... Proposed National Priorities List
RCRAC ..... Resource Conservation & Recovery Act - Corrective Action Facilities
RCRAGR05 ..... Resource Conservation & Recovery Act - Generator Facilities
RCRAT ..... Resource Conservation & Recovery Act - Treatment, Storage & Disposal Facilities
RODS ..... Record of Decision System

SFLIENS.....CERCLIS Liens
SSTS.....Section Seven Tracking System
TRI.....Toxics Release Inventory
TSCA.....Toxic Substance Control Act Inventory

State Sites

AGSPILLS.....Agricultural Spills Listing
AIRS.....Permitted Air Facilities
BULKSTORAGE.....Bulk Storage Permits
CAFO.....Concentrated Animal Feeding Operations
CDL.....Clandestine Drug Laboratory Locations
CERCLIS.....CERCLIS Sites
CLEANERS.....Registered Drycleaning Facilities
CLF.....Closed Landfills
CONTINGENCIES.....Agricultural Contingency Sites
CSTF.....Contaminated Soil Treatment Facilities
FEEDLOT.....Feedlots
HWCS.....Hazardous Waste Cleanup Sites
HWGS.....Hazardous Waste Generator Sites
HWSTSD.....Hazardous Waste Treatment Storage Disposal Sites
IC.....Sites with Institutional Controls
LUAST.....Registered Leaking Storage Tanks
PBF.....Petroleum Brownfields Program Sites
PBRLF.....Permitted By Rule Landfills
PCASPILLS.....Spills Listing
PVICP.....Potential Voluntary Investigation and Cleanup Program Sites
RECYCLERS.....Recycling Markets Directory
SAS.....State Assessment Sites
SF.....Superfund Site Information Listing
SRS.....Site Remediation Section Database
SWF.....Open Solid Waste Facilities
SWUP.....Solid Waste Utilization Projects
TIERII.....Tier Two Facility Listing
UAST.....Registered Storage Tanks
UNPERMDUMPS.....Unpermitted Dump Sites
VICP.....Voluntary Investigation and Cleanup Program Sites
WDP.....Water Discharge Permits

Tribal Sites

INDIANRES.....Indian Reservations
LUSTR05.....Leaking Underground Storage Tanks On Tribal Lands
ODINDIAN.....Open Dump Inventory on Tribal Lands
USTR05.....Underground Storage Tanks On Tribal Lands

1.0 INTRODUCTION

At the request of the City of Centerville, Carlson McCain, Inc. (Carlson McCain) has prepared this Phase I Environmental Site Assessment (ESA) for the Property described as Lots 2 & 3, Clearwater Business Park (7030 20th Avenue), in Centerville, Minnesota (referred to as the "Property" or "Site", hereafter). This report summarizes the findings of the ESA, including historical uses of the Property.

1.1 Purpose

The purpose of the Phase I ESA was to provide information about the general environmental character of the Property and to satisfy one requirement to qualify for the "innocent landowner, contiguous property owner or bona fide prospective purchaser" limitations on Comprehensive Environmental Response, Compensation, and Liability Act (CERCLA) liability, in accordance with 42 USC §9601(35) (B), if the need should arise. That requirement includes conducting "all appropriate inquiry into the previous ownership and uses of the property consistent with good commercial and customary practice." This Phase I ESA has been conducted following guidelines established by the American Society for Testing and Materials (ASTM) "Standard Practice for Environmental Site Assessments: Phase I Environmental Site Assessment Process," Standard E 1527-05.

1.2 Detailed Scope-of-Services

The objectives of the Phase I ESA were to provide a review of a broad base of historical sources, government records and regional information; observe physical conditions at the Property and adjacent properties; provide an evaluation of potential sources and receptors of contaminants (if present); conduct interviews with knowledgeable persons; and to evaluate user-provided information. Specifically, this Assessment attempted to identify conditions indicative of releases or threatened releases of hazardous substances, as defined in CERCLA Section 101(14) §312.1(c) and to determine if "recognized environmental conditions" (RECs) are present at the Site. A REC is defined by ASTM as "the presence or likely presence of any hazardous substance or petroleum products on a property under conditions that indicate an existing release, a past release or a material threat of a release of any hazardous substance or petroleum products into structures on the Property or into the ground, groundwater, or surface water of the Property."

1.3 Significant Assumptions

This report provides a summary of past and present environmental concerns; however, this ESA is limited by the availability of information that was reasonably ascertainable and available for review at the time of the Assessment. It is possible that contamination from unreported or unauthorized disposal, for which there was no obvious indications, exists on the Property.

1.4 Limitations and Exceptions

This Assessment has been completed in accordance with the generally accepted methodologies referred to in the ASTM Standard Practice E 1527-05 for a Phase I ESA.

- For the purposes of this Phase I ESA, certain information was relied upon that was provided by the User, defined by ASTM as "the party seeking to use Practice E 1527-05 to complete an ESA of the Property," which is assumed to be accurate. Information provided by the User is summarized in Section 3.0 of this report.
- Evaluating the compliance (i.e. compliance audit) of past, current or future owners with applicable Local, State or Federal laws and regulations was not included in our scope of services.
- Compounds or materials, other than those noted in this report for which there was no obvious indication, may be present on the Property.
- Information gathered for the purposes of this Phase I ESA was used without extraordinary verification.

1.5 Special Terms and Conditions

No special terms or conditions were agreed to as part of this Phase I ESA.

1.6 User Reliance

This report may be distributed and relied upon by the City of Centerville, their successors and/or assigns. Reliance on the information and conclusions in this report by any other entity is not authorized without the written consent of Carlson McCain.

2.0 SITE DESCRIPTION

2.1 Location and Legal Description

The Property is located at 7030 20th Avenue in Centerville, Anoka County, Minnesota. The Property is approximately 7.3 acres in size and located in the southwest ¼ of the northwest ¼ of Section 24, Township 31 North, Range 22 West on the United States Geological Survey (USGS) Centerville 7.5-minute topographic quadrangle. A Site location map of the Property is depicted on a map generated by GeoSearch (Appendix A). General locations of Site features observed during the site reconnaissance are provided on the Site Features Map in the figures appendix.

2.2 Current Use of the Property

The Property is currently unoccupied and undeveloped.

2.3 Descriptions of Structures, Roads and Other Improvements on the Property

The Property is undeveloped (Site Features Map). 20th Avenue South borders the Property on the west and Sheehy Construction property borders the Property on the east. Commerce Drive borders the south side of the Property. Two holding ponds are located to the north. There is currently no access way to the Property.

2.3.1 Drinking Water Supply

The Property is not currently connected to a water supply well. However, multiple city water pipes located on the west and south sides of the Property were observed at the time of the site reconnaissance. A review of information obtained from the Minnesota Department of Health (MDH), County Well Index (CWI) indicated that there are no registered wells located on the Property.

2.3.2 Sewer Services

During the site reconnaissance a septic system or city sewer pipes were not observed at the Site.

2.4 Current Uses of the Adjoining Properties

North:	Comfort Plus Heating and Cooling, two separate ponds, Goetz Landscaping and Northern Forest Products;
South:	Commerce Drive and ponds;
West:	20th Avenue South, Centerville Office Park and City water tower;
East:	Sheehy Construction and 21st Avenue South.

3.0 USER PROVIDED INFORMATION

To meet the requirement of ASTM E 1527-05, the User is required to provide specific information as it pertains to the Property. The following sections provide a brief discussion of User provided information. Supporting documents are included in Appendix B.

3.1 Title Records and Environmental Liens Search

According to the Title Commitment issued by Land Title, Inc. as an agent of Stewart Title, no identified environmental cleanup liens or AULs associated with the Property are filed or recorded under federal, tribal, state or local law.

3.2 Activity and Use Limitations

According to Mr. Dallas Larson, City Administrator, he was not aware of any AULs in place at the Property or filed or recorded in a registry under federal, tribal, state or local law, including engineering controls, land use restrictions, or institutional controls.

3.3 Specialized Knowledge

Mr. Larson reported no specialized knowledge or experience related to the Property.

3.4 Commonly Known or Reasonably Ascertainable Information

Mr. Larson reported no knowledge of commonly known or reasonably ascertainable information about the Property that would assist in the identification of conditions indicative of releases or threatened releases at the Property. He stated that the past use of the Property was vacant and undeveloped.

3.5 Valuation Reduction for Environmental Issues

Mr. Larson stated that the purchase price of the Property reflects its fair market value and is not reduced due to contamination.

3.6 Owner, Property Manager, and Occupant Information

The current owner of the Property is the City of Centerville. The Property is currently unoccupied.

3.7 Reason for Performing Phase I

This Phase I ESA was performed to satisfy one of the requirements to qualify for the innocent landowner, contiguous property owner or bona fide prospective purchaser limitations on CERCLA liability for a property transaction.

3.8 Other

No other information was provided by the User of the Phase I ESA.

4.0 RECORDS REVIEW

The purpose of the records review was to obtain and review records that may assist in identifying RECs in connection with the Property. Some of the records reviewed pertain to the Property as well as to properties within an additional ASTM specified search distance. These records were reviewed in an effort to evaluate the potential for migrating hazardous substances or petroleum products to impact the Property. Unless otherwise stated, the approximate minimum search distances used were as specified in ASTM Standard E 1527-05.

4.1 Standard Environmental Record Sources

At the request of Historical Information Gatherers, Inc., (HIG), GeoSearch was contacted to conduct a limited search of accessible State and Federal database files to determine if the properties within the vicinity of the Property have had a release or threatened release of a hazardous substance, pollutant or contaminant. A copy of the database report is included in Appendix A. A summary of the databases accessed, the search distances used and an explanation of each acronym and its corresponding database are outlined in the GeoSearch report.

According to the database report, there are no listings for the Property. There are nearby sites that were identified within the specified search radii for the databases searched that are determined to be located adjacent to, in an expected hydraulically up-gradient direction from the Property or likely to lead to contamination of the Property. As part of the search activities, GeoSearch also identified unlocatable sites, which are defined as sites not mapped due to poor or inadequate address information. There were no unlocatable sites identified. The following table provides a summary of information provided in the GeoSearch Report for the Property, as well as for sites located adjacent to or in an expected hydraulic up-gradient direction.

TABLE 1
Identified Sites

Name/Address	Database Type	Distance (miles)	Direction	Comments
Source: Database Report				

Eagle Trucking Inc.
7087 20th Ave. S.
	LUAST	0.06	North	• Leak ID# 13133 – reported November 16, 1999.
				  • Closure listed as June 7, 2000.
				  • No groundwater contamination listed.
				  • No clean-up actions reported.

ADL Inc. 7095 21st Ave. S.	RCRAGR05, HWGS	0.06	East	• Listed as a conditional exempt small quantity generator. Hazardous wastes are listed as ignitable wastes. No violations are listed.
Jim Stevens Construction 7007 20th Ave.	LUAST, UAST	0.08	SW	• Leak ID# 9694 – reported date listed as October 2, 1996. • Closure date May 15, 1998.

Name/Address	Database Type	Distance (miles)	Direction	Comments
Jim Stevens Construction *(continued)*				• Contaminated soils remain. • Offsite contamination not listed. • Groundwater contamination is listed. • Three USTs (1-500, 1-1,000 and 1-2,000-gallon) containing gasoline and diesel were removed from the site.

Clearwater Creek Convenience Center 7090 21st Ave. S.	UAST, LUAST	0.1	East	• Leak ID# 13380 – report date listed as April 3, 2000.
				  • Closure date listed as January 16, 2003.
				  • Contaminated soils remain.
				  • Offsite contamination not listed.
				  • Groundwater contamination is not listed.
				  • Three USTs (2-12,000 and 1-8,000-gallon) containing gasoline and diesel are listed as active.

Corner Express 1990 Main Street	LUAST, UAST	0.13	NW	• Leak ID# 18115 – report date listed as August 17, 2010.
				  • Closure date March 24, 2011.
				  • Contaminated soils are listed as remaining.
				  • Offsite contamination is not listed.
				  • Groundwater contamination is listed.
				  • Product released is listed as gasoline.
				• Three USTs (2-10,000 and 1-8,000-gallon) containing gasoline are listed as active.

Action Construction 2209 Phelps Rd.	SRS, VICP, LUAST	0.49	East	• VP #3340 is not listed as active.
				  • Start date listed as November 17, 1992.
				  • Phase I in 1994.
				  • Phase II in 1996.
				  • No Action Letter issued 1997.
				• Leak ID# 1284 – report date listed as July 7, 1989.
				  • Closure date July 14, 1992.
				  • Contaminated soils remaining are not listed.
				  • Off-site contamination is listed as unknown.
				  • Groundwater contamination is listed.

Name/Address	Database Type	Distance (miles)	Direction	Comments
Action Construction *(continued)*				• Product released is listed as fuel oil 1 & 2.
Rehbien Properties 6805 20th Ave. S	LUAST	0.50	South	• Leak ID# 15707 – report date listed as May 17, 2004. • Closure date August 25, 2006. • Contaminated soils remaining are not listed. • Offsite contamination is not listed. • Groundwater contamination is not listed. • Product released is listed as diesel.

It should be noted that this is a limited file search and does not include a complete review of all records and reports. However, the database report does contain a comprehensive listing of most sites that are known to be or are suspected to have environmental concerns. For this Phase I ESA, the database file search appeared to provide sufficient and current information on potential or reported environmental problems at or near the Property. A detailed map and description of the facilities identified in the State and Federal databases are included in Appendix A.

4.1.1 MPCA Institutional Controls

A list of sites in Minnesota that contain Institutional Controls was obtained from the MPCA. The Property is not listed on this list, which is current up to August 2010 (Appendix C).

4.2 Physical Setting Source(s)

4.2.1 Regional Geologic and Hydrogeologic Setting

The following information has been summarized from geologic information provided in the GeoSearch report, the Geologic Map of Minnesota Bedrock Geology and the USGS Centerville 7.5-minute topographic quadrangle. Bedrock beneath the Site is Lower Ordivician Paleozoic rocks consisting of the Shakopee and Oneota Formations of the Prairie du Chien Group in the Hollandale embayment of southeastern Minnesota. These units consist dominantly of dolostone and dolomitic limestone. The Shakopee also contains intervals of quartz arenite, including a pronounced basal unit named the New Richmond Member. Based on the Anoka Sand Plain Regional Hydrogeologic Assessment, *Water Table Hydrogeology*, 1993, regional groundwater flows north-northwest to the chain of lakes near Lino Lakes reflecting the topography and natural drainage and is based on the assumption that groundwater closely parallels ground surface topography. This does not take into account any historic cut and fill activity, shallow bedrock or unobserved artificial conditions. Based on well logs and other published data, static groundwater in the area was present from 7.5 feet to 9 feet below grade surface.

The following information has been summarized from geologic information provided in the GeoSearch report and the University of Minnesota, Minnesota Geological Survey, Surficial Geology of the Anoka 30 X 60 Minute Quadrangle, Minnesota Map, compiled by Meyer and Patterson, 1997. Surficial geology at the Property is classified as loamy till, which is defined as chiefly loam-texture, unsorted sediment with scattered pebbles, cobbles and boulders. Lenses of stratified sediment are uncommon in most areas.

4.2.2 Site Topography and Soils

According to the GeoSearch database report (Appendix A), surficial soils at the Property are Glencoe loam; no other information is provided. The approximate elevation of the Property is 915 feet National Geodetic Vertical Datum (NGVD). The topography of the Property is fairly level except for the ditches located on the west, east and center of the Property.

4.3 Historical Use Information on the Property

Aerial Photographs

As part of the historical data review, Carlson McCain reviewed aerial photographs with coverage of the Property and surrounding properties for the years 1938, 1947, 1953, 1957, 1964, 1970 1974, 1980, 1984, 1991, 1997, 2003 and 2010 (scale 1"=500'). In addition, a 2008 aerial photograph from the Anoka County website was reviewed. Copies of the aerial photographs are included in Appendix D. The results of this review are included in the following table.

Year	Property Use	Adjacent Property Use
1938	The Property is depicted as cultivated farm fields.	Agricultural land is located in all directions from the Property. Farmsteads are located northwest and southeast of the Property. A ditch is located south of the Property. Main Street is located north of the Property.
1947-1957	Similar to previous photograph. However there is a ditch running across the Property on the west side.	Similar to the previous photograph.
1964	Similar to the previous photograph.	Similar to the previous photograph; however, there is some building development to the northwest.
1970-1980	Similar to the previous photograph; however, there appears to be a small wetland/pond area on the south side of the Property.	20th Avenue South has been developed to the west and Interstate 35E has been developed to the east.
1984	Similar to the previous photograph.	A structure with a surrounding parking area has been constructed to the east of the Property. Additional buildings have been developed to the northwest.
1991	Similar to the previous photograph.	There appears to be a pond north of the Property. Residential development has occurred to the northwest and southwest.
1997	Similar to the previous photograph.	Industrial/commercial development has occurred to the north and northeast of the Property.
2003	The Property is relatively the same as the previous photograph; however, a portion of the parking lot from the property to the	Residential and multifamily development has occurred to the north, west and southwest of the Property. Industrial development has occurred to the north. There appears to

Year	Property Use	Adjacent Property Use
	east appears to be located on the northeast corner of the Property.	be a gravel pit located to the south.
2010	The Property appears to have been graded and the ditch is no longer apparent. The parking lot in the northeast corner no longer exists.	Commerce Drive has been developed south of the Property. There appears to be wetlands located north and south of the Property. Building development has occurred to the west. On and off ramps have been developed for Interstate 35E to the northeast of the Property.

City Directories

As part of the historical data review, Carlson McCain requested that. HIG conduct a search for historic city directory abstracts of the area. The following collections were searched:

Cole's St. Paul 20th Ave. S. (1976-2007) and Main St. (1976-2007)

The City Directory review is summarized in the following table. Copies of the city directories are included in Appendix E.

Source	Year	Occupants Listed at Property	Adjacent Property Use
Cole	1976	Site address not listed	Residences
	1982-1987		Residences Lake Area Utility Lino Contracting
	1992-1997		Carpenter Autobody, T Ms. Liquor Centerville Pizza & Floral
	2002		Home and Olson Lake Area Utilities Media Junction
	2007		Add Spice Inc. All Towing and Recovery Ameritech SBC Lake Area Utility Lessard Co. Medical Junction

5.0 SITE RECONNAISSANCE

5.1 Methodology and Limiting Conditions

A site reconnaissance of the Property was conducted on September 19, 2011 by Ms. Christy Steman of Carlson McCain. The purpose of the site reconnaissance was to observe conditions at and surrounding the Property, and to document evidence of potential environmental liabilities. The reconnaissance also attempted to confirm the locations of sites listed in the database report (including "unlocatable" sites with inadequate address information), sites depicted on aerial photos, and sites shown on historical maps. Photographs taken during the site reconnaissance are included in Appendix F.

5.2 General Site Setting

The Property is located in an area of commercial and industrial development and is undeveloped. The Property is approximately 7.29 acres.

5.3 Exterior Observations

The Property is undeveloped and heavily vegetated with grasses and appears that it may have been graded in recent years. Water hydrants are located on the west and south sides of the Property. City water pipes were also identified on the west and south sides of the Property. The east and west sides of the Property have drainage ditches that drain the water from the street. A third drainage ditch is located between the two parcels. Two manhole covers were identified on the north end of the third ditch.

Overland flow and drainage across the Property generally appeared to be towards the ditches to the west, east or middle. In addition, no pools of liquids, hazardous substances, pits, lagoons, unusual odors, PCB's, ASTs or sumps were observed on the Property at the time of the site reconnaissance.

6.0 INTERVIEWS

6.1 Interviews with Site Manager

Carlson McCain staff interviewed Mr. Dallas Larson, City Administrator for the City of Centerville. He was aware of the following involving the Property:

- The City of Centerville has been in ownership since 2006;
- The Property has always been undeveloped;
- The Property was formerly owned by Sheehy Construction and was undeveloped;
- Some fill was brought onto the Property during wetland mitigation and grading for preparation for development;
- Bonestroo did oversight during the filling activities and did not report any evidence of contaminated fill soils.

6.2 Interviews with Occupants

Since the Property is undeveloped, no occupants were interviewed. See Section 6.1 for owner interview.

6.3 Interviews with Local Government Officials

Carlson McCain contacted Mr. Jerry Streich the Fire Chief with the City of Centerville Fire Department, to inquire about his knowledge regarding USTs, ASTs, leaks, spills, or releases of hazardous materials at the Property. Mr. Streich stated that there are no USTs or ASTs at the Property. He stated that he was not aware of and had no records of any leaks, spills or releases of hazardous materials at or near the Property.

6.4 Interviews with Others

Carlson McCain contacted Mr. Mark Statz, an engineer with Bonestroo to inquire about his knowledge of the fill that was brought onto the Property in 2006. Mr. Statz stated that the fill that was brought on to the eastern parcel was excess soil generated during construction of the road Commerce Blvd. and wetland mitigation to the south that was constructed at the time and from the property to the south. He stated that the fill that was brought onto the western parcel was from a residential property. Mr. Statz stated that during oversight, there was no evidence of any staining or odors that would indicate soil contamination. He stated that they did not do any analytical sampling of the fill since there was no evidence of any contamination.

7.0 FINDINGS AND OPINIONS

This section of the report identifies known or suspected RECs, Historical RECs and de minimis conditions. In addition, the table states the opinion of the environmental professional regarding the potential impact on the Property of conditions identified in the findings section.

Findings	Source	Opinion
Property Findings		
Site use is currently undeveloped.	Site Reconnaissance	This is not considered a REC for the Property.
Former use of the Property as agricultural	Historical Documents	Not considered to be a REC for the Property. Typically farms use herbicides and pesticides and they can be persistent in this environment; however, when managed appropriately they generally would not be the subject of an enforcement action if brought to the attention of appropriate government agencies. There was not apparent evidence suggesting mishandling of agricultural chemicals.
Fill brought on to the Property during grading and wetland mitigation.	Site Reconnaissance/ Interviews	Not considered to be a REC for the Property. According to the company that did the oversight during the grading and filling activities, the fill that was brought onto the Property was from a clean source and there was no indication of contaminated soils during the filling activities.
Ditches located on the Property	Site Reconnaissance	Not considered a REC for the Property since a ditch does not indicate the presence or likely presence of any hazardous substance or petroleum products on a property under conditions that indicate an existing release, a past release or a material threat of a release of any hazardous substance or petroleum products into structures on the Property or into the ground, groundwater, or surface water of the Property.
Off-Site Findings		
Eagle Trucking Inc. 7087 20th Ave. S. (LUAST)	Database Report	Not considered a REC for the Property since the site is considered to be an expected hydraulically down-gradient position to the Property and groundwater contamination is not listed.
ADL Inc. 7095 21st Ave. S. (RCRAGR05, HWGS)		Not considered to be a REC for the Property since conditionally exempt small quantity generators with no violations are considered a de minimus condition.
Jim Stevens Construction 7007 20th Ave (LUAST, UAST)		Not considered a REC for the Property since the site is considered to be located in an expected hydraulically down-gradient position to the Property, offsite contamination is not listed and the site is listed as closed.
Clearwater Creek Convenience Center 7090 21st Ave. S (UAST, LUAST)		Not considered a REC for the Property since it is located in an expected hydraulically side-gradient position to the Property, groundwater contamination is not listed and off-site contamination is not listed.
Corner Express 1990 Main Street {LUAST, UAST}		Not considered a REC for the Property since the site is considered to be an expected hydraulically down-gradient position to the Property, offsite contamination is not listed and the site is listed as closed.
Action Construction 2209 Phelps Rd. {SRS, VICP, LUAST}		Not considered a REC considering the considerable distance away from the Property, the site is inactive and a No Action Letter has been issued.

Findings	Source	Opinion
Rehbien Properties 6805 20th Ave. S {LUAST}		Not considered a REC for the Property since it is located in an expected hydraulically side-gradient position to the Property, groundwater contamination is not listed and the considerable distance from the Property.

8.0 CONCLUSIONS

At the request of City of Centerville, Carlson McCain has performed a Phase I ESA in general conformance with the scope and limitations of ASTM Standard Practice E 1527-05 for the property described as Lots 2 & 3, Clearwater Business Park (7030 20th Avenue), Centerville, Minnesota. Any exceptions to, or deletions from this practice are described in Section 1.4 of this report.

This Assessment has revealed no evidence of "recognized environmental conditions" in connection with the Property.

9.0 DEVIATIONS

No deletions or deviations of the ASTM Standard 1527-05 were applied to this report.

10.0 ADDITIONAL SERVICES

No additional services were conducted with this report.

11.0 REFERENCES

For the purposes of this Phase I ESA, records were reviewed that were obtained from the following sources:

- Geologic Map of Minnesota, *Bedrock Geology*, State Map Series, S-2 Third Edition, published by the Minnesota Geological Survey and compiled by Morey and Meints, 2000.
- GeoPlus Radius Report prepared by GeoSearch, dated September 20, 2011.
- Historic Information Gatherers, Inc. (HIG) historic city directory abstracts and historical aerial photographs.
- Minnesota Department of Health, County Well Index.
- *Surficial Geology of the Anoka 30 x 60 Minute Quadrangle, Minnesota,* published by the Minnesota Geological Survey and compiled by Meyer and Patterson, 1997.
- United States Geological Survey, Centerville Quadrangle Minnesota 7.5 Minute Series Topographic Map.

12.0 SIGNATURES OF ENVIRONMENTAL PROFESSIONAL

Carlson McCain has completed this Phase I ESA for the exclusive use of City of Centerville and their agents for the Property described as Lots 2 & 3, Clearwater Business Park (7030 20th Avenue), Centerville, Minnesota. The services performed by Carlson McCain for this Project have been conducted in a manner consistent with the level of skill and care ordinarily exercised by other members of the profession currently practicing in this area. No other warranty, expressed or implied, is made. With some exceptions, this Phase I is valid for at least 180 days prior to the acquisition of the Property or (for transactions not involving an acquisition) the date of the intended transaction.

This Phase I ESA report was prepared by:

_____
Jill Keefe
Staff Hydrogeologist

Reviewed by:

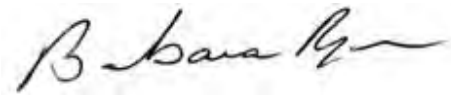

_____
Barbara A. Ryan, CHMM, P.G.
Senior Geologist

This Phase I ESA report was prepared by:

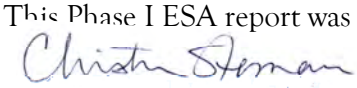

_____
Christy Steman, CHMM
Environmental Scientist

13.0 QUALIFICATION OF ENVIRONMENTAL PROFESSIONAL

We declare that, to the best of our professional knowledge and belief, we meet the definition of "environmental professional" as defined in §312.10 of 40 CFR312: and 12.13.2 and we have the specific qualifications based on education, training, and experience to assess a property of the nature, history and setting of the subject property (resumes included in Appendix G). We have developed and performed the all appropriate inquiries in conformance with the standards and practices set forth in 40 CFR Part 312.

Figures

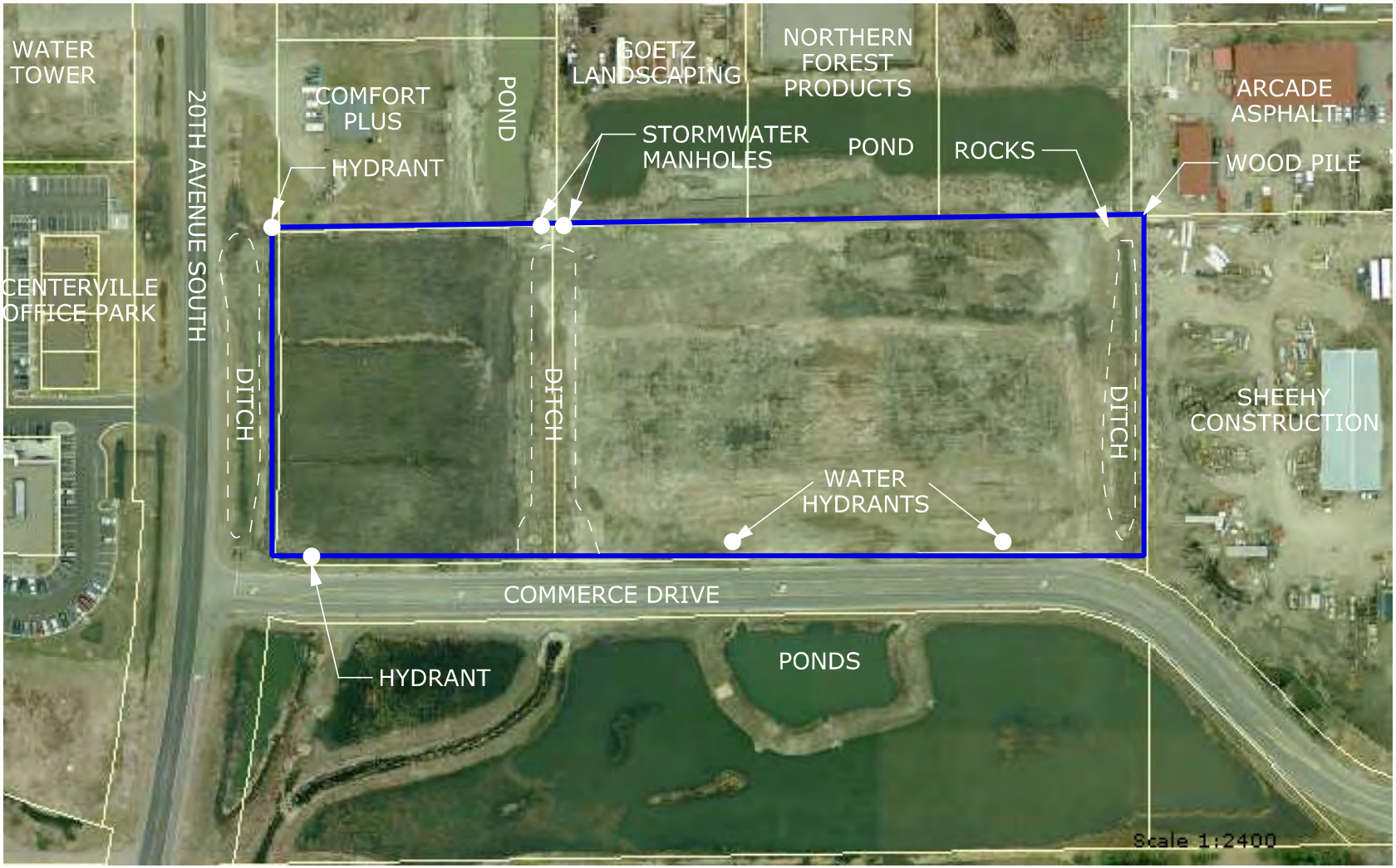

Carlson McCain
ENVIRONMENTAL • ENGINEERING • SURVEYING

PHASE I ESA
Lots 2 & 3
Clearwater Business Park
Centerville, Minnesota

SITE FEATURES MAP

$DATE$

F:\jobs\3541 - 3560\3544 - Phase I ESA Clearwater Business Park\Site Features Map.dgn

APPENDIX A

GeoPlus Radius Report

http://www.geo-search.net/QuickMap/index.htm?DataID=Standard0000032876

Click on link above to access the map and satellite view of current property

Target Property:

Phase I ESA Clearwater Business Park
Lots 2 and 3 of Block 1
Centerville, Anoka County, Minnesota 55038

Prepared For:

Historical Information Gatherers, Inc.

Order #: 14118
Job #: 32876
Project #: MBB-4200
Date: 09/20/2011

3006 Bee Caves Rd, Suite A-230 · Austin, Texas 78746 · phone: 888-396-0042 · fax: 512-472-9967 · www.geo-search.net

TARGET PROPERTY SUMMARY

Phase I ESA Clearwater Business Park
Lots 2 and 3 of Block 1
Centerville, Anoka County, Minnesota 55038

USGS Quadrangle: ***Centerville, MN***
Target Property Geometry: ***Area***

Target Property Longitude(s)/Latitude(s):
(-93.040560, 45.162071), (-93.040560, 45.162071), (-93.036977, 45.162100), (-93.036968, 45.161092), (-93.040646, 45.161102), (-93.040560, 45.162081), (-93.040560, 45.162071)

County/Parish Covered:
Anoka (MN), Washington (MN)

Zipcode(s) Covered:
Hugo MN: 55038
Saint Paul MN: 55110

State(s) Covered:
MN

****Target property is located in Radon Zone 2.***
Zone 2 areas have a predicted average indoor radon screening level between 2 and 4 pCi/L (picocuries per liter).

Disclaimer - The information provided in this report was obtained from a variety of public sources. GeoSearch cannot ensure and makes no warranty or representation as to the accuracy, reliability, quality, errors occurring from data conversion or the customer's interpretation of this report. This report was made by GeoSearch for exclusive use by its clients only. Therefore, this report may not contain sufficient information for other purposes or parties. GeoSearch and its partners, employees, officers And independent contractors cannot be held liable For actual, incidental, consequential, special or exemplary damages suffered by a customer resulting directly or indirectly from any information provided by GeoSearch.

DATABASE FINDINGS SUMMARY

DATABASE	ACRONYM	LOCA-TABLE	UNLOCA-TABLE	SEARCH RADIUS (miles)
FEDERAL				
AEROMETRIC INFORMATION RETRIEVAL SYSTEM / AIR FACILITY SUBSYSTEM	AIRSAFS	0	0	Target Property
BIENNIAL REPORTING SYSTEM	BRS	0	0	Target Property
CLANDESTINE DRUG LABORATORY LOCATIONS	CDL	0	0	Target Property
EPA DOCKET DATA	DOCKETS	0	0	Target Property
FEDERAL ENGINEERING INSTITUTIONAL CONTROL SITES	EC	0	0	Target Property
EMERGENCY RESPONSE NOTIFICATION SYSTEM	ERNSMN	0	0	Target Property
FACILITY REGISTRY SYSTEM	FRSMN	0	0	Target Property
HAZARDOUS MATERIALS INCIDENT REPORTING SYSTEM	HMIRSR05	0	0	Target Property
INTEGRATED COMPLIANCE INFORMATION SYSTEM (FORMERLY DOCKETS)	ICIS	0	0	Target Property
INTEGRATED COMPLIANCE INFORMATION SYSTEM NATIONAL POLLUTANT DISCHARGE ELIMINATION SYSTEM	ICISNPDES	0	0	Target Property
MATERIAL LICENSING TRACKING SYSTEM	MLTS	0	0	Target Property
NATIONAL POLLUTANT DISCHARGE ELIMINATION SYSTEM	NPDESR05	0	0	Target Property
PCB ACTIVITY DATABASE SYSTEM	PADS	0	0	Target Property
PERMIT COMPLIANCE SYSTEM	PCSR05	0	0	Target Property
CERCLIS LIENS	SFLIENS	0	0	Target Property
SECTION SEVEN TRACKING SYSTEM	SSTS	0	0	Target Property
TOXICS RELEASE INVENTORY	TRI	0	0	Target Property
TOXIC SUBSTANCE CONTROL ACT INVENTORY	TSCA	0	0	Target Property
NO LONGER REGULATED RCRA GENERATOR FACILITIES	NLRRCRAG	0	0	Target Property and Adjoining
RESOURCE CONSERVATION & RECOVERY ACT - GENERATOR FACILITIES	RCRAGR05	3	0	Target Property and Adjoining
BROWNFIELDS MANAGEMENT SYSTEM	BF	0	0	0.5000
COMPREHENSIVE ENVIRONMENTAL RESPONSE, COMPENSATION & LIABILITY INFORMATION SYSTEM	CERCLIS	0	0	0.5000
LAND USE CONTROL INFORMATION SYSTEM	LUCIS	0	0	0.5000
NO FURTHER REMEDIAL ACTION PLANNED SITES	NFRAP	0	0	0.5000

DATABASE FINDINGS SUMMARY

DATABASE	ACRONYM	LOCA-TABLE	UNLOCA-TABLE	SEARCH RADIUS (miles)
NO LONGER REGULATED RCRA NON-CORRACTS TSD FACILITIES	NLRRCRAT	0	0	0.5000
OPEN DUMP INVENTORY	ODI	0	0	0.5000
RESOURCE CONSERVATION & RECOVERY ACT - TREATMENT, STORAGE & DISPOSAL FACILITIES	RCRAT	0	0	0.5000
DELISTED NATIONAL PRIORITIES LIST	DNPL	0	0	1.0000
DEPARTMENT OF DEFENSE SITES	DOD	0	0	1.0000
FORMERLY USED DEFENSE SITES	FUDS	0	0	1.0000
NO LONGER REGULATED RCRA CORRECTIVE ACTION FACILITIES	NLRRCRAC	0	0	1.0000
NATIONAL PRIORITIES LIST	NPL	0	0	1.0000
PROPOSED NATIONAL PRIORITIES LIST	PNPL	0	0	1.0000
RESOURCE CONSERVATION & RECOVERY ACT - CORRECTIVE ACTION FACILITIES	RCRAC	0	0	1.0000
RECORD OF DECISION SYSTEM	RODS	0	0	1.0000
SUB-TOTAL		**3**	**0**	

STATE (MN)

PERMITTED AIR FACILITIES	AIRS	0	0	Target Property
CLANDESTINE DRUG LABORATORY LOCATIONS	CDL	0	0	Target Property
SITES WITH INSTITUTIONAL CONTROLS	IC	0	0	Target Property
SPILLS LISTING	PCASPILLS	0	0	Target Property
SOLID WASTE UTILIZATION PROJECTS	SWUP	0	0	Target Property
TIER TWO FACILITY LISTING	TIERII	0	0	Target Property
FEEDLOTS	FEEDLOT	0	0	Target Property and Adjoining
HAZARDOUS WASTE GENERATOR SITES	HWGS	3	0	Target Property and Adjoining
WATER DISCHARGE PERMITS	WDP	1	0	Target Property and Adjoining
BULK STORAGE PERMITS	BULKSTORAGE	0	0	0.2500
REGISTERED DRYCLEANING FACILITIES	CLEANERS	0	0	0.2500
REGISTERED STORAGE TANKS	UAST	3	0	0.2500

DATABASE FINDINGS SUMMARY

DATABASE	ACRONYM	LOCA-TABLE	UNLOCA-TABLE	SEARCH RADIUS (miles)
AGRICULTURAL SPILLS LISTING	AGSPILLS	0	0	0.5000
CONCENTRATED ANIMAL FEEDING OPERATIONS	CAFO	0	0	0.5000
CERCLIS SITES	CERCLIS	0	0	0.5000
CLOSED LANDFILLS	CLF	0	0	0.5000
AGRICULTURAL CONTINGENCY SITES	CONTINGENCIES	0	0	0.5000
HAZARDOUS WASTE TREATMENT STORAGE DISPOSAL SITES	HWSTSD	0	0	0.5000
REGISTERED LEAKING STORAGE TANKS	LUAST	6	0	0.5000
PETROLEUM BROWNFIELDS PROGRAM SITES	PBF	0	0	0.5000
PERMITTED BY RULE LANDFILLS	PBRLF	0	0	0.5000
POTENTIAL VOLUNTARY INVESTIGATION AND CLEANUP PROGRAM SITES	PVICP	0	0	0.5000
RECYCLING MARKETS DIRECTORY	RECYCLERS	0	0	0.5000
SITE REMEDIATION SECTION DATABASE	SRS	1	0	0.5000
OPEN SOLID WASTE FACILITIES	SWF	0	0	0.5000
UNPERMITTED DUMP SITES	UNPERMDUMPS	0	0	0.5000
VOLUNTARY INVESTIGATION AND CLEANUP PROGRAM SITES	VICP	1	0	0.5000
CONTAMINATED SOIL TREATMENT FACILITIES	CSTF	0	0	1.0000
HAZARDOUS WASTE CLEANUP SITES	HWCS	0	0	1.0000
STATE ASSESSMENT SITES	SAS	0	0	1.0000
SUPERFUND SITE INFORMATION LISTING	SF	0	0	1.0000
SUB-TOTAL		**15**	**0**	

TRIBAL

UNDERGROUND STORAGE TANKS ON TRIBAL LANDS	USTR05	0	0	0.2500
LEAKING UNDERGROUND STORAGE TANKS ON TRIBAL LANDS	LUSTR05	0	0	0.5000
OPEN DUMP INVENTORY ON TRIBAL LANDS	ODINDIAN	0	0	0.5000
INDIAN RESERVATIONS	INDIANRES	0	0	1.0000

DATABASE FINDINGS SUMMARY

DATABASE	ACRONYM	LOCA-TABLE	UNLOCA-TABLE	SEARCH RADIUS (miles)
SUB-TOTAL		**0**	**0**	
TOTAL		**18**	**0**	

GeoSearch *www.geo-search.net · phone: 888-396-0042 · fax: 512-472-9967*

LOCATABLE DATABASE FINDINGS

ACRONYM	Target Property	SEARCH RADIUS (miles)	1/8 Mile (> TP)	1/4 Mile (> 1/8)	1/2 Mile (> 1/4)	1 Mile (> 1/2)	> 1 Mile	Total
FEDERAL								
AIRSAFS		.0200	0	0	0	0	NS	0
BRS		.0200	0	0	0	0	NS	0
CDL		.0200	0	0	0	0	NS	0
DOCKETS		.0200	0	0	0	0	NS	0
EC		.0200	0	0	0	0	NS	0
ERNSMN		.0200	0	0	0	0	NS	0
FRSMN		.0200	0	0	0	0	NS	0
HMIRSR05		.0200	0	0	0	0	NS	0
ICIS		.0200	0	0	0	0	NS	0
ICISNPDES		.0200	0	0	0	0	NS	0
MLTS		.0200	0	0	0	0	NS	0
NPDESR05		.0200	0	0	0	0	NS	0
PADS		.0200	0	0	0	0	NS	0
PCSR05		.0200	0	0	0	0	NS	0
SFLIENS		.0200	0	0	0	0	NS	0
SSTS		.0200	0	0	0	0	NS	0
TRI		.0200	0	0	0	0	NS	0
TSCA		.0200	0	0	0	0	NS	0
NLRRCRAG		.1250	0	0	0	0	NS	0
RCRAGR05		.1250	2	1	0	0	NS	3
BF		.5000	0	0	0	0	NS	0
CERCLIS		.5000	0	0	0	0	NS	0
LUCIS		.5000	0	0	0	0	NS	0
NFRAP		.5000	0	0	0	0	NS	0
NLRRCRAT		.5000	0	0	0	0	NS	0
ODI		.5000	0	0	0	0	NS	0
RCRAT		.5000	0	0	0	0	NS	0

LOCATABLE DATABASE FINDINGS

ACRONYM	Target Property	SEARCH RADIUS (miles)	1/8 Mile (> TP)	1/4 Mile (> 1/8)	1/2 Mile (> 1/4)	1 Mile (> 1/2)	> 1 Mile	Total
DNPL		1.000	0	0	0	0	NS	0
DOD		1.000	0	0	0	0	NS	0
FUDS		1.000	0	0	0	0	NS	0
NLRRCRAC		1.000	0	0	0	0	NS	0
NPL		1.000	0	0	0	0	NS	0
PNPL		1.000	0	0	0	0	NS	0
RCRAC		1.000	0	0	0	0	NS	0
RODS		1.000	0	0	0	0	NS	0
SUB-TOTAL			**2**	**1**	**0**	**0**	**0**	**3**
STATE (MN)								
AIRS		.0200	0	0	0	0	NS	0
CDL		.0200	0	0	0	0	NS	0
IC		.0200	0	0	0	0	NS	0
PCASPILLS		.0200	0	0	0	0	NS	0
SWUP		.0200	0	0	0	0	NS	0
TIERII		.0200	0	0	0	0	NS	0
FEEDLOT		.1250	0	0	0	0	NS	0
HWGS		.1250	2	1	0	0	NS	3
WDP		.1250	1	0	0	0	NS	1
BULKSTORAGE		.2500	0	0	0	0	NS	0
CLEANERS		.2500	0	0	0	0	NS	0
UAST		.2500	2	1	0	0	NS	3
AGSPILLS		.5000	0	0	0	0	NS	0
CAFO		.5000	0	0	0	0	NS	0
CERCLIS		.5000	0	0	0	0	NS	0
CLF		.5000	0	0	0	0	NS	0
CONTINGENCIES		.5000	0	0	0	0	NS	0

LOCATABLE DATABASE FINDINGS

ACRONYM	Target Property	SEARCH RADIUS (miles)	1/8 Mile (> TP)	1/4 Mile (> 1/8)	1/2 Mile (> 1/4)	1 Mile (> 1/2)	> 1 Mile	Total
HWSTSD		.5000	0	0	0	0	NS	0
LUAST		.5000	3	1	2	0	NS	6
PBF		.5000	0	0	0	0	NS	0
PBRLF		.5000	0	0	0	0	NS	0
PVICP		.5000	0	0	0	0	NS	0
RECYCLERS		.5000	0	0	0	0	NS	0
SRS		.5000	0	0	1	0	NS	1
SWF		.5000	0	0	0	0	NS	0
UNPERMDUMPS		.5000	0	0	0	0	NS	0
VICP		.5000	0	0	1	0	NS	1
CSTF		1.000	0	0	0	0	NS	0
HWCS		1.000	0	0	0	0	NS	0
SAS		1.000	0	0	0	0	NS	0
SF		1.000	0	0	0	0	NS	0
SUB-TOTAL			**8**	**3**	**4**	**0**	**0**	**15**
TRIBAL								
USTR05		.2500	0	0	0	0	NS	0
LUSTR05		.5000	0	0	0	0	NS	0
ODINDIAN		.5000	0	0	0	0	NS	0
INDIANRES		1.000	0	0	0	0	NS	0
SUB-TOTAL			**0**	**0**	**0**	**0**	**0**	**0**
TOTAL			**10**	**4**	**4**	**0**	**0**	**18**

NOTES:

NS = NO SEARCH REQUESTED BY CUSTOMER

RADIUS MAP

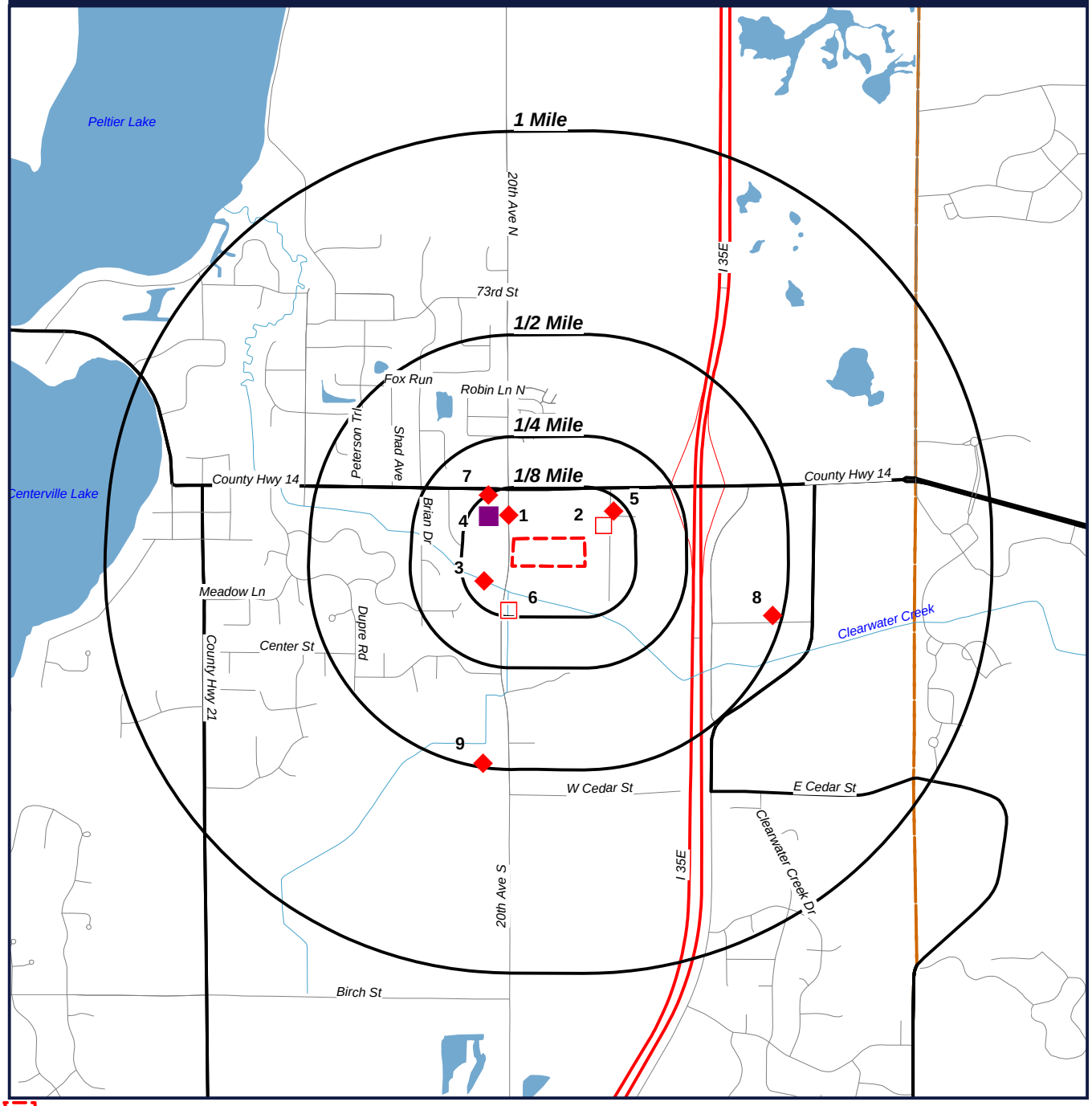

Target Property (TP)
LUAST
RCRAGR05
WDP

Phase I ESA Clearwater Business Park
Lots 2 and 3 of Block 1
Centerville, Minnesota
55038

N
W E
S

0' 1000' 2000' 3000'
SCALE: 1" = 2000'

GeoSearch www.geo-search.net - phone: 866-396-0042 - fax: 512-472-9967

JOB #: 32876 - 9/20/2011

RADIUS MAP

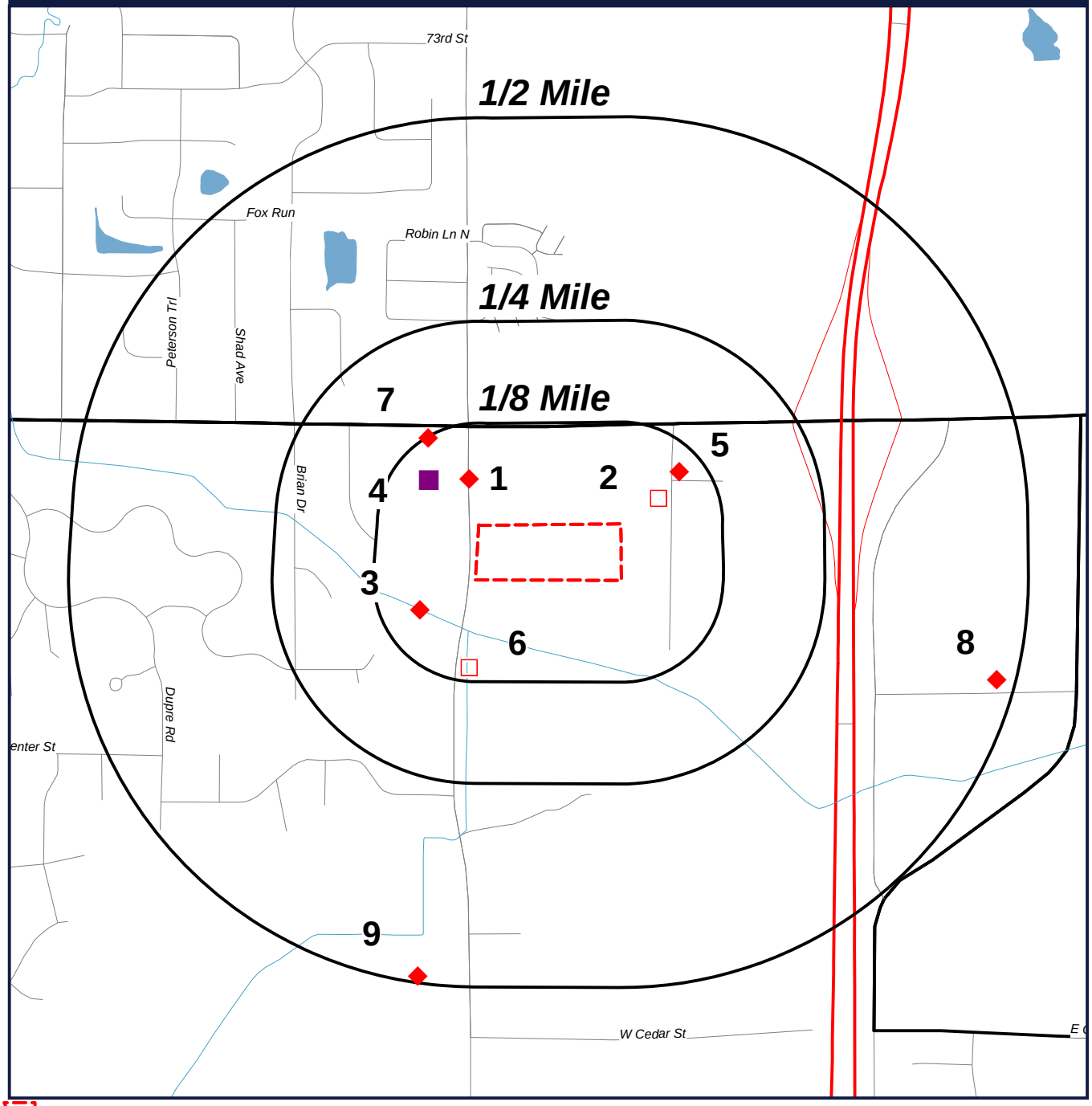

Target Property (TP)
LUAST
RCRAGR05
WDP

Phase I ESA Clearwater Business Park
Lots 2 and 3 of Block 1
Centerville, Minnesota
55038

N
W E
S

0' 500' 1000' 1500'
SCALE: 1" = 1000'

GeoSearch www.geo-search.net - phone: 866-396-0042 - fax: 512-472-9967

JOB #: 32876 - 9/20/2011

TOPOGRAPHIC MAP

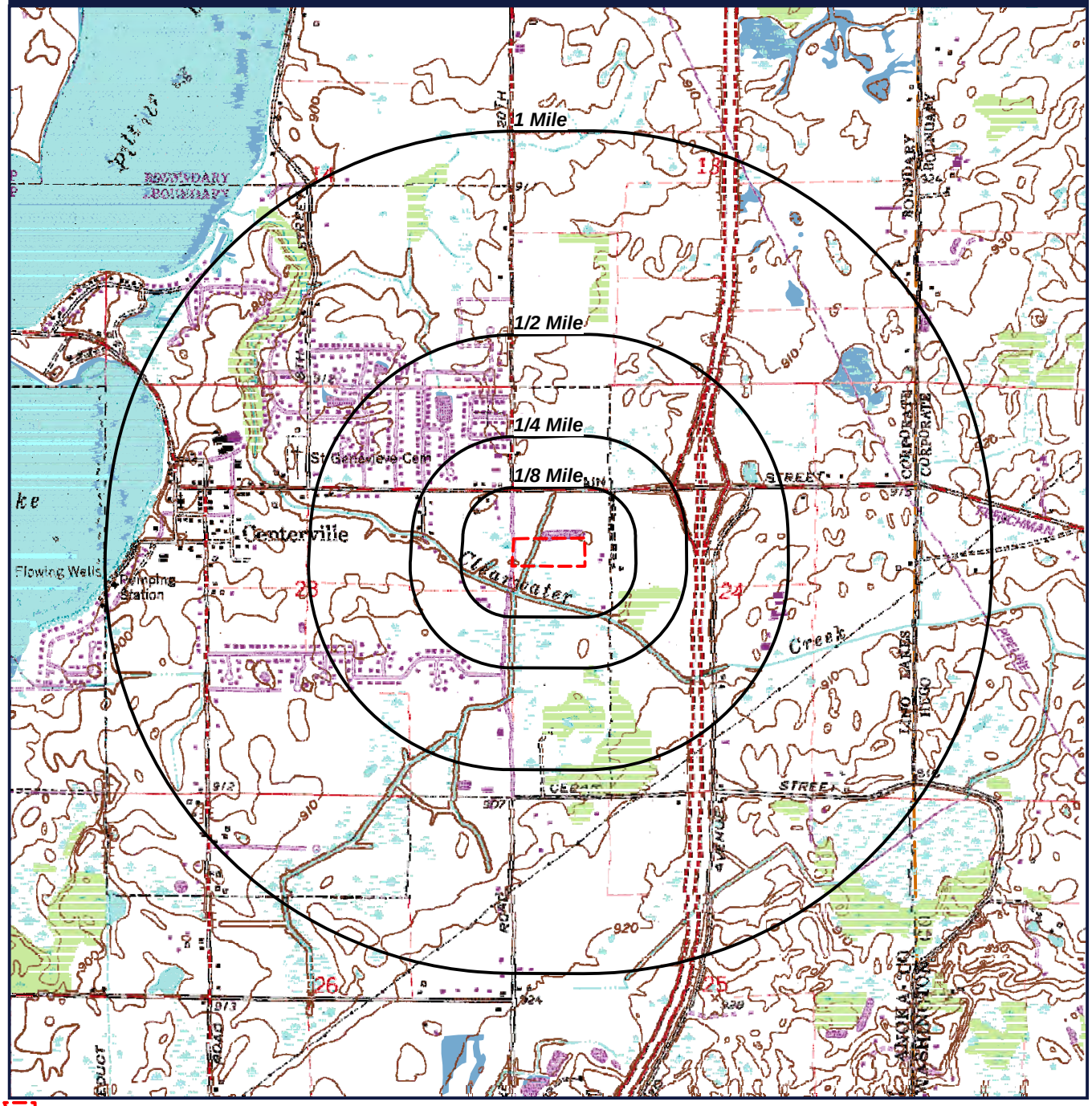

Target Property (TP)

Quadrangle(s): Centerville
Source: USGS, 1993
Phase I ESA Clearwater Business Park
Lots 2 and 3 of Block 1
Centerville, Minnesota
55038

N
W E
S

0' 1000' 2000' 3000'
SCALE: 1" = 2000'

REPORT SUMMARY OF LOCATABLE SITES

MAP ID#	DATABASE NAME	SITE ID#	DISTANCE FROM SITE	SITE NAME	ADDRESS	CITY, ZIP CODE	PAGE #
1	LUAST	13133	0.060 N	EAGLE TRUCKING INC	7087 20TH AVE S	CENTERVILLE, 55038	1
2	RCRAGR05	MNR000058651	0.060 E	ADL INC	7095 21ST AVE S	CENTERVILLE, 55038	2
2	HWGS	MNR000058651	0.060 E	ADL INC	7095 21ST AVE S	CENTERVILLE, 55038	3
3	UAST	212	0.080 SW	STEVENS JAMES L	7007 20TH AVE	CENTERVILLE, 55038	4
3	LUAST	9694	0.080 SW	JIM STEVENS CONSTRUCTION	7007 20TH AVE	CENTERVILLE, 55038	7
4	WDP	138813	0.090 NW	500 ; 000 GALLON ELEVATED WATER TOWER	7078 20TH AVE S	CENTERVILLE, 55038	8
5	UAST	20463	0.100 E	CLEARWATER CREEK CONVENIENCE CENTER	7090 21ST AVE S	LINO LAKES, 55038	9
5	LUAST	13380	0.100 E	CLEARWATER CREEK CONVENIENCE CENTER	7090 21ST AVE S	LINO LAKES, 55038	12
6	HWGS	MNR000007856	0.130 S	BOR MOR INC	6995 20TH AVE S	CENTERVILLE, 55038-8740	13
6	RCRAGR05	MNR000007856	0.130 S	BOR MOR INC	6995 20TH AVE S	CENTERVILLE, 550388740	14
6	RCRAGR05	MNS000139501	0.110 S	JASON'S BOBBY & STEVES AUTO WORLD LLP	7038 20TH AVE	CENTERVILLE, 55038	15
6	HWGS	MNS000139501	0.110 S	JASON'S BOBBY & STEVES AUTO WORLD LLP	7038 20TH AVE	CENTERVILLE, 55038	16
7	UAST	12209	0.130 NW	CORNER EXPRESS INC	1990 MAIN ST	CENTERVILLE, 55938	17
7	LUAST	18115	0.130 NW	SHELL CORNER EXPRESS	1990 MAIN ST	CENTERVILLE, 55038	20
8	SRS	VP3340	0.490 E	ACTON CONSTRUCTION	2209 PHELPS ROAD	LINO LAKES, 55038	21
8	VICP	VP3340	0.490 E	ACTON CONSTRUCTION	2209 PHELPS ROAD	LINO LAKES, 55038	22
8	LUAST	1284	0.490 E	ACTON CONSTRUCTION	2209 PHELPS RD	LINO LAKES, 55038	23
9	LUAST	15707	0.500 S	REHBIEN PROPERTIES	6805 20TH AVE S	CENTERVILLE, 55038	24

REGISTERED LEAKING STORAGE TANKS (LUAST)

MAP ID# 1 **Distance from Property: 0.06 mi. N**

SITE INFORMATION

LEAK ID: **13133**
NAME: **EAGLE TRUCKING INC**
ADDRESS: **7087 20TH AVE S**
CENTERVILLE, MN 55038
COUNTY: **ANOKA**
RELEASE DISCOVERED: **11/10/1999 00:00:00**
RELEASE REPORT: **11/16/1999 00:00:00**
CONDITIONAL CLOSURE DATE: **NOT REPORTED**
COMPLETE SITE CLOSURE DATE: **06/07/2000 00:00:00**
COMTAMINATED SOILS REMAINING: **U**
OFFSITE COMTAMINATION: **UNKNOWN**
PRODUCT RELEASED: **DIESEL**

GROUND WATER

DRINKING WATER CONTAMINATION: **NOT REPORTED**
FREE PRODUCT OBSERVED: **NOT REPORTED**
FREE PRODUCT THICKNESS: **NOT REPORTED**
GROUNDWATER CONTAMINATION: **NOT REPORTED**

CLEANUP ACTIONS - NO CLEANUP ACTIONS REPORTED

INTEREST TYPE:	LAST UPDATE:
DELETED LEAK SITE	**03/24/2006 13:06:16**
LEAK SITE	**01/07/2010 14:20:49**

RESOURCE CONSERVATION & RECOVERY ACT - GENERATOR FACILITIES (RCRAGR05)

MAP ID# 2 **Distance from Property: 0.06 mi. E**

FACILITY INFORMATION

EPA ID#: **MNR000058651**
NAME: **ADL INC**
ADDRESS: **7095 21ST AVE S**
CENTERVILLE, MN 55038
CONTACT NAME: **NOT REPORTED**
CONTACT ADDRESS: **7095 21ST AVE S**
CENTERVILLE, MN 55038
CONTACT PHONE: **NOT REPORTED**
NON-NOTIFIER: **NOT A NON-NOTIFIER**

OWNER TYPE: **PRIVATE**
OWNER NAME: **ADL INC**
OPERATOR TYPE: **NOT REPORTED**
OPERATOR NAME: **NOT REPORTED**

INDUSTRY CLASSIFICATION (NAICS) **- NO NAICS INFORMATION REPORTED**

ACTIVITY INFORMATION

GENERATOR STATUS: **CONDITIONALLY EXEMPT SMALL QUANTITY GENERATOR**
SUBJECT TO CORRECTIVE ACTION UNIVERSE: **NO**
TDSFs POTENTIALLY SUBJECT TO CORRECTIVE ACTION UNDER 3004 (u)/(v) UNIVERSE: **NO**
TDSFs ONLY SUBJECT TO CORRECTIVE ACTION UNDER DISCRETIONARY AUTHORITIES UNIVERSE: **NO**
NON TSDFs WHERE RCRA CORRECTIVE ACTION HAS BEEN IMPOSED UNIVERSE: **NO**
CORRECTIVE ACTION WORKLOAD UNIVERSE: **NO**

IMPORTER: **NO**
MIXED WASTE GENERATOR: **NO**
RECYCLER: **NO**
TRANSPORTER: **NO**
ONSITE BURNER EXEMPTION: **NO**
FURNACE EXEMPTION: **NO**
USED OIL REFINER: **NO**
USED OIL TRANSFER FACILITY: **NO**

UNDERGROUND INJECTION: **NO**
UNIVERSAL WASTE DESTINATION FACILITY: **NO**
TRANSFER FACILITY: **NOT REPORTED**
USED OIL FUEL BURNER: **NO**
USED OIL PROCESSOR: **NO**
USED OIL FUEL MARKETER TO BURNER: **NO**
SPECIFICATION USED OIL MARKETER: **NO**
USED OIL TRANSPORTER: **NO**

COMPLIANCE, MONITORING AND ENFORCEMENT INFORMATION

EVALUATIONS **- NO EVALUATIONS REPORTED -**
VIOLATIONS **- NO VIOLATIONS REPORTED -**
ENFORCEMENTS **- NO ENFORCEMENTS REPORTED -**

HAZARDOUS WASTE

D000
D001 IGNITABLE WASTE

HAZARDOUS WASTE GENERATOR SITES (HWGS)

MAP ID# 2 **Distance from Property: 0.06 mi. E**

FACILITY INFORMATION

PREFERRED ID: **MNR000058651**
FACILITY NAME: **ADL INC**
ADDRESS: **7095 21ST AVE S**
CENTERVILLE, MN 55038
CONTACT: **NOT REPORTED**
PHONE: **NOT REPORTED**

MAILING INFORMATION

MAILING ADDRESS: **7095 21ST AVE S**
CENTERVILLE, MN 55038

FACILITY DETAILS

WASTE ACTIVITY: **G8-GENERATION, VSQG**

REGISTERED STORAGE TANKS (UAST)

MAP ID# 3 **Distance from Property: 0.08 mi. SW**

SITE INFORMATION

ID: **212**
NAME: **STEVENS JAMES L**
ADDRESS: **7007 20TH AVE**
CENTERVILLE, MN 55038
COUNTY: **ANOKA**

TANK INFORMATION

TANK NUMBER: **001**
REGISTRATION DATE: **04/28/1986 00:00:00**
TANK CAPACITY: **500**
TANK STATUS: **THE TANK HAS BEEN REMOVED.**
STORED PRODUCT: **DIESEL**
ABOVE OR UNDERGROUND: **UNDERGROUND**
TANK MATERIAL TYPE: **THE TANK IS MADE OF BARE/PAINT/ASPH COAT STEEL.**
TANK CORROSION PROTECTION: **THE PIPING HAS ANODE CATHODIC PROTECTION.**
PIPE CORROSION PROTECTION: **THE PIPING HAS NO CATHODIC PROTECTION.**
PIPE MATERIAL TYPE: **PIPING MATERIAL IS GALVANIZED STEEL**
TANK DISPENSER TYPE: **THE TANK HAS A SUBMERSIBLE TYPE DISPENSER.**
RELEASE DETECTION DAILY STICKING: **NO**
RELEASE DETECTION TIGHTNESS TEST: **NO**
RELEASE DETECTION MANUAL TANK GAUGING: **NO**
RELEASE DETECTION AUTOMATIC TANK GAUGING: **NO**
RELEASE DETECTION SOIL VAPOR MONITORING: **NO**
RELEASE DETECTION GROUNDWATER MONITORING: **NO**
RELEASE DETECTION INTERSTITIAL MONITORING: **NO**
RELEASE DETECTION OTHER: **NO**
PIPING RELEASE DETECTION AUTOMATIC LINE LEAK DETECTORS: **NO**
PIPING RELEASE DETECTION ANNUAL TIGHTNESS TEST: **NO**
PIPING RELEASE DETECTION VAPOR MONITORING: **NO**
PIPING RELEASE DETECTION GROUND WATER MONITORING: **NO**
PIPING RELEASE DETECTION INTERSTITIAL MONITORING: **NO**
PIPING RELEASE DETECTION THREE-YEAR TIGHTNESS TEST: **NO**
PIPING RELEASE DETECTION EUROPEAN SUCTION: **NO**
PIPING RELEASE DETECTION OTHER: **NO**

REGISTERED STORAGE TANKS (UAST)

TANK NUMBER: **003**
REGISTRATION DATE: **04/28/1986 00:00:00**
TANK CAPACITY: **2000**
TANK STATUS: **THE TANK HAS BEEN REMOVED.**
STORED PRODUCT: **GASOLINE**
ABOVE OR UNDERGROUND: **UNDERGROUND**
TANK MATERIAL TYPE: **THE TANK IS MADE OF BARE/PAINT/ASPH COAT STEEL.**
TANK CORROSION PROTECTION: **THE PIPING HAS ANODE CATHODIC PROTECTION.**
PIPE CORROSION PROTECTION: **THE PIPING HAS NO CATHODIC PROTECTION.**
PIPE MATERIAL TYPE: **PIPING MATERIAL IS GALVANIZED STEEL**
TANK DISPENSER TYPE: **THE TANK HAS A SUBMERSIBLE TYPE DISPENSER.**
RELEASE DETECTION DAILY STICKING: **NO**
RELEASE DETECTION TIGHTNESS TEST: **NO**
RELEASE DETECTION MANUAL TANK GAUGING: **NO**
RELEASE DETECTION AUTOMATIC TANK GAUGING: **NO**
RELEASE DETECTION SOIL VAPOR MONITORING: **NO**
RELEASE DETECTION GROUNDWATER MONITORING: **NO**
RELEASE DETECTION INTERSTITIAL MONITORING: **NO**
RELEASE DETECTION OTHER: **NO**
PIPING RELEASE DETECTION AUTOMATIC LINE LEAK DETECTORS: **NO**
PIPING RELEASE DETECTION ANNUAL TIGHTNESS TEST: **NO**
PIPING RELEASE DETECTION VAPOR MONITORING: **NO**
PIPING RELEASE DETECTION GROUND WATER MONITORING: **NO**
PIPING RELEASE DETECTION INTERSTITIAL MONITORING: **NO**
PIPING RELEASE DETECTION THREE-YEAR TIGHTNESS TEST: **NO**
PIPING RELEASE DETECTION EUROPEAN SUCTION: **NO**
PIPING RELEASE DETECTION OTHER: **NO**

REGISTERED STORAGE TANKS (UAST)

TANK NUMBER: **002**
REGISTRATION DATE: **04/28/1986 00:00:00**
TANK CAPACITY: **1000**
TANK STATUS: **THE TANK HAS BEEN REMOVED.**
STORED PRODUCT: **DIESEL**
ABOVE OR UNDERGROUND: **UNDERGROUND**
TANK MATERIAL TYPE: **THE TANK IS MADE OF BARE/PAINT/ASPH COAT STEEL.**
TANK CORROSION PROTECTION: **THE PIPING HAS ANODE CATHODIC PROTECTION.**
PIPE CORROSION PROTECTION: **THE PIPING HAS NO CATHODIC PROTECTION.**
PIPE MATERIAL TYPE: **PIPING MATERIAL IS GALVANIZED STEEL**
TANK DISPENSER TYPE: **THE TANK HAS A SUBMERSIBLE TYPE DISPENSER.**
RELEASE DETECTION DAILY STICKING: **NO**
RELEASE DETECTION TIGHTNESS TEST: **NO**
RELEASE DETECTION MANUAL TANK GAUGING: **NO**
RELEASE DETECTION AUTOMATIC TANK GAUGING: **NO**
RELEASE DETECTION SOIL VAPOR MONITORING: **NO**
RELEASE DETECTION GROUNDWATER MONITORING: **NO**
RELEASE DETECTION INTERSTITIAL MONITORING: **NO**
RELEASE DETECTION OTHER: **NO**
PIPING RELEASE DETECTION AUTOMATIC LINE LEAK DETECTORS: **NO**
PIPING RELEASE DETECTION ANNUAL TIGHTNESS TEST: **NO**
PIPING RELEASE DETECTION VAPOR MONITORING: **NO**
PIPING RELEASE DETECTION GROUND WATER MONITORING: **NO**
PIPING RELEASE DETECTION INTERSTITIAL MONITORING: **NO**
PIPING RELEASE DETECTION THREE-YEAR TIGHTNESS TEST: **NO**
PIPING RELEASE DETECTION EUROPEAN SUCTION: **NO**
PIPING RELEASE DETECTION OTHER: **NO**

INTEREST TYPE:	LAST UPDATE:
DELETED TANK SITE	**08/25/2006 13:50:30**
TANK SITE	**12/07/2010 13:16:40**

REGISTERED LEAKING STORAGE TANKS (LUAST)

MAP ID# 3 **Distance from Property: 0.08 mi. SW**

SITE INFORMATION

LEAK ID: **9694**
NAME: **JIM STEVENS CONSTRUCTION**
ADDRESS: **7007 20TH AVE**
CENTERVILLE, MN 55038
COUNTY: **ANOKA**
RELEASE DISCOVERED: **10/02/1996 00:00:00**
RELEASE REPORT: **10/02/1996 00:00:00**
CONDITIONAL CLOSURE DATE: **NOT REPORTED**
COMPLETE SITE CLOSURE DATE: **05/15/1998 00:00:00**
COMTAMINATED SOILS REMAINING: **YES**
OFFSITE COMTAMINATION: **NO**
PRODUCT RELEASED: **GASOLINE, TYPE UNKNOWN**

GROUND WATER

DRINKING WATER CONTAMINATION: **NO**
FREE PRODUCT OBSERVED: **NO**
FREE PRODUCT THICKNESS: **NOT REPORTED**
GROUNDWATER CONTAMINATION: **YES**

CLEANUP ACTIONS **- NO CLEANUP ACTIONS REPORTED**

INTEREST TYPE:	LAST UPDATE:
DELETED LEAK SITE	**12/07/2010 13:06:33**
LEAK SITE	**12/07/2010 13:13:11**

WATER DISCHARGE PERMITS (WDP)

MAP ID# 4 **Distance from Property: 0.09 mi. NW**

FACILITY INFORMATION

SITE ID: **138813**
SITE NAME: **500 ; 000 GALLON ELEVATED WATER TOWER**
ADDRESS: **7078 20TH AVE S**
CENTERVILLE, MN 55038 ANOKA
PDF URL: **http://cf.pca.state.mn.us/wimn/siteInfo_PDF.cfm?siteid=138813**

FACILITY DETAILS

ID: **C00012002**
TYPE: **CONSTRUCTION STORMWATER PERMIT**
WATERSHED: **MISSISSIPPI RIVER (TWIN CITIES)**
STATUS: **YES**
INDUSTRY CLASSIFICATION:

REGISTERED STORAGE TANKS (UAST)

MAP ID# 5 **Distance from Property: 0.10 mi. E**

SITE INFORMATION

ID: **20463**
NAME: **CLEARWATER CREEK CONVENIENCE CENTER**
ADDRESS: **7090 21ST AVE S**
LINO LAKES, MN 55038
COUNTY: **ANOKA**

TANK INFORMATION

TANK NUMBER: **001**
REGISTRATION DATE: **11/02/1998 00:00:00**
TANK CAPACITY: **12000**
TANK STATUS: **THE TANK IS ACTIVE AND BEING USED.**
STORED PRODUCT: **GASOLINE**
ABOVE OR UNDERGROUND: **UNDERGROUND**
TANK MATERIAL TYPE: **THE TANK IS MADE OF STI-P3.**
TANK CORROSION PROTECTION: **THE PIPING HAS ANODE CATHODIC PROTECTION.**
PIPE CORROSION PROTECTION: **CATHODIC PROTECTION IS NOT NEEDED FOR THE PIPING.**
PIPE MATERIAL TYPE: **OTHER PIPING MATERIAL**
TANK DISPENSER TYPE: **THE TANK HAS A SUBMERSIBLE TYPE DISPENSER.**
SPILL CONTAINMENT: **YES**
OVERFILL PROTECTION AUTOMATIC SHUTOFF DEVICE: **YES**
RELEASE DETECTION DAILY STICKING: **NO**
RELEASE DETECTION TIGHTNESS TEST: **NO**
RELEASE DETECTION MANUAL TANK GAUGING: **NO**
RELEASE DETECTION AUTOMATIC TANK GAUGING: **YES**
RELEASE DETECTION SOIL VAPOR MONITORING: **NO**
RELEASE DETECTION GROUNDWATER MONITORING: **NO**
RELEASE DETECTION INTERSTITIAL MONITORING: **NO**
RELEASE DETECTION OTHER: **NO**
PIPING RELEASE DETECTION AUTOMATIC LINE LEAK DETECTORS: **NO**
PIPING RELEASE DETECTION ANNUAL TIGHTNESS TEST: **NO**
PIPING RELEASE DETECTION VAPOR MONITORING: **NO**
PIPING RELEASE DETECTION GROUND WATER MONITORING: **NO**
PIPING RELEASE DETECTION INTERSTITIAL MONITORING: **NO**
PIPING RELEASE DETECTION THREE-YEAR TIGHTNESS TEST: **NO**
PIPING RELEASE DETECTION EUROPEAN SUCTION: **NO**
PIPING RELEASE DETECTION OTHER: **YES**

REGISTERED STORAGE TANKS (UAST)

TANK NUMBER: **002**
REGISTRATION DATE: **11/02/1998 00:00:00**
TANK CAPACITY: **12000**
TANK STATUS: **THE TANK IS ACTIVE AND BEING USED.**
STORED PRODUCT: **GASOLINE**
ABOVE OR UNDERGROUND: **UNDERGROUND**
TANK MATERIAL TYPE: **THE TANK IS MADE OF STI-P3.**
TANK CORROSION PROTECTION: **THE PIPING HAS ANODE CATHODIC PROTECTION.**
PIPE CORROSION PROTECTION: **CATHODIC PROTECTION IS NOT NEEDED FOR THE PIPING.**
PIPE MATERIAL TYPE: **OTHER PIPING MATERIAL**
TANK DISPENSER TYPE: **THE TANK HAS A SUBMERSIBLE TYPE DISPENSER.**
SPILL CONTAINMENT: **YES**
OVERFILL PROTECTION AUTOMATIC SHUTOFF DEVICE: **YES**
RELEASE DETECTION DAILY STICKING: **NO**
RELEASE DETECTION TIGHTNESS TEST: **NO**
RELEASE DETECTION MANUAL TANK GAUGING: **NO**
RELEASE DETECTION AUTOMATIC TANK GAUGING: **YES**
RELEASE DETECTION SOIL VAPOR MONITORING: **NO**
RELEASE DETECTION GROUNDWATER MONITORING: **NO**
RELEASE DETECTION INTERSTITIAL MONITORING: **NO**
RELEASE DETECTION OTHER: **NO**
PIPING RELEASE DETECTION AUTOMATIC LINE LEAK DETECTORS: **NO**
PIPING RELEASE DETECTION ANNUAL TIGHTNESS TEST: **NO**
PIPING RELEASE DETECTION VAPOR MONITORING: **NO**
PIPING RELEASE DETECTION GROUND WATER MONITORING: **NO**
PIPING RELEASE DETECTION INTERSTITIAL MONITORING: **NO**
PIPING RELEASE DETECTION THREE-YEAR TIGHTNESS TEST: **NO**
PIPING RELEASE DETECTION EUROPEAN SUCTION: **NO**
PIPING RELEASE DETECTION OTHER: **YES**

REGISTERED STORAGE TANKS (UAST)

TANK NUMBER: **003**
REGISTRATION DATE: **11/02/1998 00:00:00**
TANK CAPACITY: **8000**
TANK STATUS: **THE TANK IS ACTIVE AND BEING USED.**
STORED PRODUCT: **DIESEL**
ABOVE OR UNDERGROUND: **UNDERGROUND**
TANK MATERIAL TYPE: **THE TANK IS MADE OF STI-P3.**
TANK CORROSION PROTECTION: **THE PIPING HAS ANODE CATHODIC PROTECTION.**
PIPE CORROSION PROTECTION: **CATHODIC PROTECTION IS NOT NEEDED FOR THE PIPING.**
PIPE MATERIAL TYPE: **OTHER PIPING MATERIAL**
TANK DISPENSER TYPE: **THE TANK HAS A SUBMERSIBLE TYPE DISPENSER.**
SPILL CONTAINMENT: **YES**
OVERFILL PROTECTION AUTOMATIC SHUTOFF DEVICE: **YES**
RELEASE DETECTION DAILY STICKING: **NO**
RELEASE DETECTION TIGHTNESS TEST: **NO**
RELEASE DETECTION MANUAL TANK GAUGING: **NO**
RELEASE DETECTION AUTOMATIC TANK GAUGING: **YES**
RELEASE DETECTION SOIL VAPOR MONITORING: **NO**
RELEASE DETECTION GROUNDWATER MONITORING: **NO**
RELEASE DETECTION INTERSTITIAL MONITORING: **NO**
RELEASE DETECTION OTHER: **NO**
PIPING RELEASE DETECTION AUTOMATIC LINE LEAK DETECTORS: **NO**
PIPING RELEASE DETECTION ANNUAL TIGHTNESS TEST: **NO**
PIPING RELEASE DETECTION VAPOR MONITORING: **NO**
PIPING RELEASE DETECTION GROUND WATER MONITORING: **NO**
PIPING RELEASE DETECTION INTERSTITIAL MONITORING: **NO**
PIPING RELEASE DETECTION THREE-YEAR TIGHTNESS TEST: **NO**
PIPING RELEASE DETECTION EUROPEAN SUCTION: **NO**
PIPING RELEASE DETECTION OTHER: **YES**

INTEREST TYPE:	LAST UPDATE:
DELETED TANK SITE	**09/13/2006 12:50:56**
TANK SITE	**07/22/2008 16:17:39**

REGISTERED LEAKING STORAGE TANKS (LUAST)

MAP ID# 5 **Distance from Property: 0.10 mi. E**

SITE INFORMATION

LEAK ID: **13380**
NAME: **CLEARWATER CREEK CONVENIENCE CENTER**
ADDRESS: **7090 21ST AVE S**
LINO LAKES, MN 55038
COUNTY: **ANOKA**
RELEASE DISCOVERED: **03/31/2000 00:00:00**
RELEASE REPORT: **04/03/2000 00:00:00**
CONDITIONAL CLOSURE DATE: **NOT REPORTED**
COMPLETE SITE CLOSURE DATE: **01/16/2003 00:00:00**
COMTAMINATED SOILS REMAINING: **YES**
OFFSITE COMTAMINATION: **NO**
PRODUCT RELEASED: **GASOLINE, TYPE UNKNOWN**

GROUND WATER

DRINKING WATER CONTAMINATION: **NOT REPORTED**
FREE PRODUCT OBSERVED: **NOT REPORTED**
FREE PRODUCT THICKNESS: **NOT REPORTED**
GROUNDWATER CONTAMINATION: **NO**

CLEANUP ACTIONS **- NO CLEANUP ACTIONS REPORTED**

INTEREST TYPE:	LAST UPDATE:
DELETED LEAK SITE	**12/04/2006 07:24:39**
LEAK SITE	**12/04/2006 07:24:39**

MAP ID# 6 **Distance from Property: 0.13 mi. S**

FACILITY INFORMATION

PREFERRED ID: **MNR000007856**
FACILITY NAME: **BOR MOR INC**
ADDRESS: **6995 20TH AVE S**
CENTERVILLE, MN 55038-8740
CONTACT: **Guy Green**
PHONE: **651-429-1888**

MAILING INFORMATION

MAILING ADDRESS: **6995 20TH AVE S**
CENTERVILLE, MN 55038-8740

FACILITY DETAILS

WASTE ACTIVITY: **G8-GENERATION, VSQG**

RESOURCE CONSERVATION & RECOVERY ACT - GENERATOR FACILITIES (RCRAGR05)

MAP ID# 6 **Distance from Property: 0.13 mi. S**

FACILITY INFORMATION

EPA ID#: **MNR000007856**
NAME: **BOR MOR INC**
ADDRESS: **6995 20TH AVE S**
CENTERVILLE, MN 550388740
CONTACT NAME: **GUY GREEN**
CONTACT ADDRESS: **6995 20TH AVE S**
CENTERVILLE, MN 550388740
CONTACT PHONE: **6514291888**
NON-NOTIFIER: **NOT A NON-NOTIFIER**

OWNER TYPE: **PRIVATE**
OWNER NAME: **BOR MOR INC**
OPERATOR TYPE: **NOT REPORTED**
OPERATOR NAME: **NOT REPORTED**

INDUSTRY CLASSIFICATION (NAICS) **- NO NAICS INFORMATION REPORTED**

ACTIVITY INFORMATION

GENERATOR STATUS: **CONDITIONALLY EXEMPT SMALL QUANTITY GENERATOR**
SUBJECT TO CORRECTIVE ACTION UNIVERSE: **NO**
TDSFs POTENTIALLY SUBJECT TO CORRECTIVE ACTION UNDER 3004 (u)/(v) UNIVERSE: **NO**
TDSFs ONLY SUBJECT TO CORRECTIVE ACTION UNDER DISCRETIONARY AUTHORITIES UNIVERSE: **NO**
NON TSDFs WHERE RCRA CORRECTIVE ACTION HAS BEEN IMPOSED UNIVERSE: **NO**
CORRECTIVE ACTION WORKLOAD UNIVERSE: **NO**

IMPORTER: **NO**
MIXED WASTE GENERATOR: **NO**
RECYCLER: **NO**
TRANSPORTER: **NO**
ONSITE BURNER EXEMPTION: **NO**
FURNACE EXEMPTION: **NO**
USED OIL REFINER: **NO**
USED OIL TRANSFER FACILITY: **NO**

UNDERGROUND INJECTION: **NO**
UNIVERSAL WASTE DESTINATION FACILITY: **NO**
TRANSFER FACILITY: **NOT REPORTED**
USED OIL FUEL BURNER: **NO**
USED OIL PROCESSOR: **NO**
USED OIL FUEL MARKETER TO BURNER: **NO**
SPECIFICATION USED OIL MARKETER: **NO**
USED OIL TRANSPORTER: **NO**

COMPLIANCE, MONITORING AND ENFORCEMENT INFORMATION

EVALUATIONS **- NO EVALUATIONS REPORTED -**
VIOLATIONS **- NO VIOLATIONS REPORTED -**
ENFORCEMENTS **- NO ENFORCEMENTS REPORTED -**

HAZARDOUS WASTE

D000
D001 IGNITABLE WASTE
D008 LEAD
D018 BENZENE
D039 TETRACHLOROETHYLENE

RESOURCE CONSERVATION & RECOVERY ACT - GENERATOR FACILITIES (RCRAGR05)

MAP ID# 6 **Distance from Property: 0.11 mi. S**

FACILITY INFORMATION

EPA ID#: **MNS000139501**
NAME: **JASON'S BOBBY & STEVES AUTO WORLD**
ADDRESS: **7038 20TH AVE**
CENTERVILLE, MN 55038
CONTACT NAME: **NOT REPORTED**
CONTACT ADDRESS:
,
CONTACT PHONE: **NOT REPORTED**
NON-NOTIFIER: **NOT A NON-NOTIFIER**

OWNER TYPE: **NOT REPORTED**
OWNER NAME: **NOT REPORTED**
OPERATOR TYPE: **NOT REPORTED**
OPERATOR NAME: **NOT REPORTED**

INDUSTRY CLASSIFICATION (NAICS)

44711 - GASOLINE STATIONS WITH CONVENIENCE STORES

ACTIVITY INFORMATION

GENERATOR STATUS: **SMALL QUANTITY GENERATOR**
SUBJECT TO CORRECTIVE ACTION UNIVERSE: **NO**
TDSFs POTENTIALLY SUBJECT TO CORRECTIVE ACTION UNDER 3004 (u)/(v) UNIVERSE: **NO**
TDSFs ONLY SUBJECT TO CORRECTIVE ACTION UNDER DISCRETIONARY AUTHORITIES UNIVERSE: **NO**
NON TSDFs WHERE RCRA CORRECTIVE ACTION HAS BEEN IMPOSED UNIVERSE: **NO**
CORRECTIVE ACTION WORKLOAD UNIVERSE: **NO**

IMPORTER: **NO**
MIXED WASTE GENERATOR: **NO**
RECYCLER: **NO**
TRANSPORTER: **NO**
ONSITE BURNER EXEMPTION: **NO**
FURNACE EXEMPTION: **NO**
USED OIL REFINER: **NO**
USED OIL TRANSFER FACILITY: **NO**

UNDERGROUND INJECTION: **NO**
UNIVERSAL WASTE DESTINATION FACILITY: **NO**
TRANSFER FACILITY: **NOT REPORTED**
USED OIL FUEL BURNER: **NO**
USED OIL PROCESSOR: **NO**
USED OIL FUEL MARKETER TO BURNER: **NO**
SPECIFICATION USED OIL MARKETER: **NO**
USED OIL TRANSPORTER: **NO**

COMPLIANCE, MONITORING AND ENFORCEMENT INFORMATION

EVALUATIONS **- NO EVALUATIONS REPORTED -**
VIOLATIONS **- NO VIOLATIONS REPORTED -**
ENFORCEMENTS **- NO ENFORCEMENTS REPORTED -**

HAZARDOUS WASTE — **NO HAZARDOUS WASTE INFORMATION REPORTED**

HAZARDOUS WASTE GENERATOR SITES (HWGS)

MAP ID# 6 **Distance from Property: 0.11 mi. S**

FACILITY INFORMATION

PREFERRED ID: **MNS000139501**
FACILITY NAME: **JASON'S BOBBY & STEVES AUTO WORLD LLP**
ADDRESS: **7038 20TH AVE**
CENTERVILLE, MN 55038
CONTACT: **Jason Snyder**
PHONE: **651-442-8806**

MAILING INFORMATION

MAILING ADDRESS: **7090 21ST AVE S**
LINO LAKES, MN 55038

FACILITY DETAILS

WASTE ACTIVITY: **G4-GENERATION, SQG**

MAP ID# 7 **Distance from Property: 0.13 mi. NW**

SITE INFORMATION

ID: **12209**
NAME: **CORNER EXPRESS INC**
ADDRESS: **1990 MAIN ST**
CENTERVILLE, MN 55938
COUNTY: **ANOKA**

TANK INFORMATION

TANK NUMBER: **001**
REGISTRATION DATE: **09/19/1988 00:00:00**
TANK CAPACITY: **10000**
TANK STATUS: **THE TANK IS ACTIVE AND BEING USED.**
STORED PRODUCT: **GASOLINE**
ABOVE OR UNDERGROUND: **UNDERGROUND**
TANK MATERIAL TYPE: **THE TANK IS MADE OF STI-P3.**
TANK CORROSION PROTECTION: **THE PIPING HAS ANODE CATHODIC PROTECTION.**
PIPE CORROSION PROTECTION: **CATHODIC PROTECTION IS NOT NEEDED FOR THE PIPING.**
PIPE MATERIAL TYPE: **PIPING MATERIAL IS FIBERGLASS**
TANK DISPENSER TYPE: **THE TANK HAS A SUBMERSIBLE TYPE DISPENSER.**
SPILL CONTAINMENT: **YES**
OVERFILL PROTECTION TYPE UNKNOWN: **YES**
RELEASE DETECTION DAILY STICKING: **NO**
RELEASE DETECTION TIGHTNESS TEST: **NO**
RELEASE DETECTION MANUAL TANK GAUGING: **NO**
RELEASE DETECTION AUTOMATIC TANK GAUGING: **YES**
RELEASE DETECTION SOIL VAPOR MONITORING: **NO**
RELEASE DETECTION GROUNDWATER MONITORING: **NO**
RELEASE DETECTION INTERSTITIAL MONITORING: **NO**
RELEASE DETECTION OTHER: **NO**
PIPING RELEASE DETECTION AUTOMATIC LINE LEAK DETECTORS: **YES**
PIPING RELEASE DETECTION ANNUAL TIGHTNESS TEST: **YES**
PIPING RELEASE DETECTION VAPOR MONITORING: **NO**
PIPING RELEASE DETECTION GROUND WATER MONITORING: **NO**
PIPING RELEASE DETECTION INTERSTITIAL MONITORING: **NO**
PIPING RELEASE DETECTION THREE-YEAR TIGHTNESS TEST: **NO**
PIPING RELEASE DETECTION EUROPEAN SUCTION: **NO**
PIPING RELEASE DETECTION OTHER: **NO**

REGISTERED STORAGE TANKS (UAST)

TANK NUMBER: **002**
REGISTRATION DATE: **09/19/1988 00:00:00**
TANK CAPACITY: **10000**
TANK STATUS: **THE TANK IS ACTIVE AND BEING USED.**
STORED PRODUCT: **GASOLINE**
ABOVE OR UNDERGROUND: **UNDERGROUND**
TANK MATERIAL TYPE: **THE TANK IS MADE OF STI-P3.**
TANK CORROSION PROTECTION: **THE PIPING HAS ANODE CATHODIC PROTECTION.**
PIPE CORROSION PROTECTION: **CATHODIC PROTECTION IS NOT NEEDED FOR THE PIPING.**
PIPE MATERIAL TYPE: **PIPING MATERIAL IS FIBERGLASS**
TANK DISPENSER TYPE: **THE TANK HAS A SUBMERSIBLE TYPE DISPENSER.**
SPILL CONTAINMENT: **YES**
OVERFILL PROTECTION TYPE UNKNOWN: **YES**
RELEASE DETECTION DAILY STICKING: **NO**
RELEASE DETECTION TIGHTNESS TEST: **NO**
RELEASE DETECTION MANUAL TANK GAUGING: **NO**
RELEASE DETECTION AUTOMATIC TANK GAUGING: **YES**
RELEASE DETECTION SOIL VAPOR MONITORING: **NO**
RELEASE DETECTION GROUNDWATER MONITORING: **NO**
RELEASE DETECTION INTERSTITIAL MONITORING: **NO**
RELEASE DETECTION OTHER: **NO**
PIPING RELEASE DETECTION AUTOMATIC LINE LEAK DETECTORS: **YES**
PIPING RELEASE DETECTION ANNUAL TIGHTNESS TEST: **YES**
PIPING RELEASE DETECTION VAPOR MONITORING: **NO**
PIPING RELEASE DETECTION GROUND WATER MONITORING: **NO**
PIPING RELEASE DETECTION INTERSTITIAL MONITORING: **NO**
PIPING RELEASE DETECTION THREE-YEAR TIGHTNESS TEST: **NO**
PIPING RELEASE DETECTION EUROPEAN SUCTION: **NO**
PIPING RELEASE DETECTION OTHER: **NO**

REGISTERED STORAGE TANKS (UAST)

TANK NUMBER: **003**
REGISTRATION DATE: **09/19/1988 00:00:00**
TANK CAPACITY: **8000**
TANK STATUS: **THE TANK IS ACTIVE AND BEING USED.**
STORED PRODUCT: **GASOLINE**
ABOVE OR UNDERGROUND: **UNDERGROUND**
TANK MATERIAL TYPE: **THE TANK IS MADE OF STI-P3.**
TANK CORROSION PROTECTION: **THE PIPING HAS ANODE CATHODIC PROTECTION.**
PIPE CORROSION PROTECTION: **CATHODIC PROTECTION IS NOT NEEDED FOR THE PIPING.**
PIPE MATERIAL TYPE: **PIPING MATERIAL IS FIBERGLASS**
TANK DISPENSER TYPE: **THE TANK HAS A SUBMERSIBLE TYPE DISPENSER.**
SPILL CONTAINMENT: **YES**
OVERFILL PROTECTION TYPE UNKNOWN: **YES**
RELEASE DETECTION DAILY STICKING: **NO**
RELEASE DETECTION TIGHTNESS TEST: **NO**
RELEASE DETECTION MANUAL TANK GAUGING: **NO**
RELEASE DETECTION AUTOMATIC TANK GAUGING: **YES**
RELEASE DETECTION SOIL VAPOR MONITORING: **NO**
RELEASE DETECTION GROUNDWATER MONITORING: **NO**
RELEASE DETECTION INTERSTITIAL MONITORING: **NO**
RELEASE DETECTION OTHER: **NO**
PIPING RELEASE DETECTION AUTOMATIC LINE LEAK DETECTORS: **YES**
PIPING RELEASE DETECTION ANNUAL TIGHTNESS TEST: **YES**
PIPING RELEASE DETECTION VAPOR MONITORING: **NO**
PIPING RELEASE DETECTION GROUND WATER MONITORING: **NO**
PIPING RELEASE DETECTION INTERSTITIAL MONITORING: **NO**
PIPING RELEASE DETECTION THREE-YEAR TIGHTNESS TEST: **NO**
PIPING RELEASE DETECTION EUROPEAN SUCTION: **NO**
PIPING RELEASE DETECTION OTHER: **NO**

INTEREST TYPE:	LAST UPDATE:
DELETED TANK SITE	**10/08/2008 15:04:10**
TANK SITE	**03/24/2011 11:18:43**

REGISTERED LEAKING STORAGE TANKS (LUAST)

MAP ID# 7 **Distance from Property: 0.13 mi. NW**

SITE INFORMATION

LEAK ID: **18115**
NAME: **SHELL CORNER EXPRESS**
ADDRESS: **1990 MAIN ST**
CENTERVILLE, MN 55038
COUNTY: **ANOKA**
RELEASE DISCOVERED: **08/17/2010 00:00:00**
RELEASE REPORT: **08/18/2010 00:00:00**
CONDITIONAL CLOSURE DATE: **NOT REPORTED**
COMPLETE SITE CLOSURE DATE: **03/24/2011 00:00:00**
COMTAMINATED SOILS REMAINING: **YES**
OFFSITE COMTAMINATION: **NO**
PRODUCT RELEASED: **GASOLINE UNLEADED**

GROUND WATER

DRINKING WATER CONTAMINATION: **NOT REPORTED**
FREE PRODUCT OBSERVED: **NOT REPORTED**
FREE PRODUCT THICKNESS: **NOT REPORTED**
GROUNDWATER CONTAMINATION: **YES**

CLEANUP ACTIONS **- NO CLEANUP ACTIONS REPORTED**

INTEREST TYPE:	LAST UPDATE:
LEAK SITE	**08/18/2010 13:03:10**

SITE REMEDIATION SECTION DATABASE (SRS)

MAP ID# 8 **Distance from Property: 0.49 mi. E**

SITE INFORMATION

ID #: **VP3340**
EPA ID #: **NO EPA ID # REPORTED**
NAME: **ACTON CONSTRUCTION**
ADDRESS: **2209 PHELPS ROAD**
LINO LAKES, MN 55038
STATE PROGRAM: **VIC**
PHYSICAL LOCATION: *(See Below)*
NONE
NOTES: *(See Below)*
NO NOTES REPORTED

SITE TYPE: **OTHER**
SITE IS ACTIVE: **NO**
HAZARDOUS RANKING SCORE (HRS): **0.00**
SITE SIZE: **8.00 ACRES**
MAJOR WATERSHED: **NO DATA REPORTED**
LAST UPDATE: **05/04/1999**

VOLUNTARY INVESTIGATION AND CLEANUP PROGRAM SITES (VICP)

MAP ID# 8 **Distance from Property: 0.49 mi. E**

SITE INFORMATION

ID #: **VP3340**
EPA ID #: **NO EPA ID # REPORTED**
NAME: **ACTON CONSTRUCTION**
ADDRESS: **2209 PHELPS ROAD**
LINO LAKES, MN 55038
STATE PROGRAM: **VIC**
PHYSICAL LOCATION: *(See Below)*
NONE
NOTES: *(See Below)*
NO NOTES REPORTED

SITE TYPE: **OTHER**
SITE IS ACTIVE: **NO**
HAZARDOUS RANKING SCORE (HRS): **0.00**
SITE SIZE: **8.00 ACRES**
MAJOR WATERSHED: **NO DATA REPORTED**
LAST UPDATE: **05/04/1999**

MAP ID# 8 **Distance from Property: 0.49 mi. E**

SITE INFORMATION

LEAK ID: **1284**
NAME: **ACTON CONSTRUCTION**
ADDRESS: **2209 PHELPS RD**
LINO LAKES, MN 55038
COUNTY: **ANOKA**
RELEASE DISCOVERED: **NOT REPORTED**
RELEASE REPORT: **07/07/1989 00:00:00**
CONDITIONAL CLOSURE DATE: **NOT REPORTED**
COMPLETE SITE CLOSURE DATE: **07/14/1992 00:00:00**
COMTAMINATED SOILS REMAINING: **NO**
OFFSITE COMTAMINATION: **UNKNOWN**
PRODUCT RELEASED: **GASOLINE LEADED**

GROUND WATER

DRINKING WATER CONTAMINATION: **NOT REPORTED**
FREE PRODUCT OBSERVED: **NO**
FREE PRODUCT THICKNESS: **NOT REPORTED**
GROUNDWATER CONTAMINATION: **YES**

CLEANUP ACTIONS

CODE:	LEAK ACTION DESCRIPTION:
19	**CAD MONITORING**

APPROVAL DATE: **NOT REPORTED**
BEGIN DATE: **02/26/1990 00:00:00**
END DATE: **NOT REPORTED**
PRODUCT RECOVERED IN GALLONS: **NOT REPORTED**
PRODUCT REMOVED IN GALLONS: **NOT REPORTED**
TREATED WATER IN GALLONS: **NOT REPORTED**

INTEREST TYPE:	LAST UPDATE:
DELETED LEAK SITE	**12/05/2006 07:26:17**
LEAK SITE	**12/05/2006 07:26:17**

REGISTERED LEAKING STORAGE TANKS (LUAST)

MAP ID# 9 **Distance from Property: 0.50 mi. S**

SITE INFORMATION

LEAK ID: **15707**
NAME: **REHBIEN PROPERTIES**
ADDRESS: **6805 20TH AVE S**
CENTERVILLE, MN 55038
COUNTY: **ANOKA**
RELEASE DISCOVERED: **11/19/2003 00:00:00**
RELEASE REPORT: **05/17/2004 00:00:00**
CONDITIONAL CLOSURE DATE: **NOT REPORTED**
COMPLETE SITE CLOSURE DATE: **08/25/2006 00:00:00**
COMTAMINATED SOILS REMAINING: **NO**
OFFSITE COMTAMINATION: **NO**
PRODUCT RELEASED: **DIESEL**

GROUND WATER

DRINKING WATER CONTAMINATION: **NOT REPORTED**
FREE PRODUCT OBSERVED: **NOT REPORTED**
FREE PRODUCT THICKNESS: **NOT REPORTED**
GROUNDWATER CONTAMINATION: **NO**

CLEANUP ACTIONS **- NO CLEANUP ACTIONS REPORTED**

INTEREST TYPE:	LAST UPDATE:
DELETED LEAK SITE	**12/06/2006 07:31:32**
LEAK SITE	**12/06/2006 07:31:32**

FEMA MAP

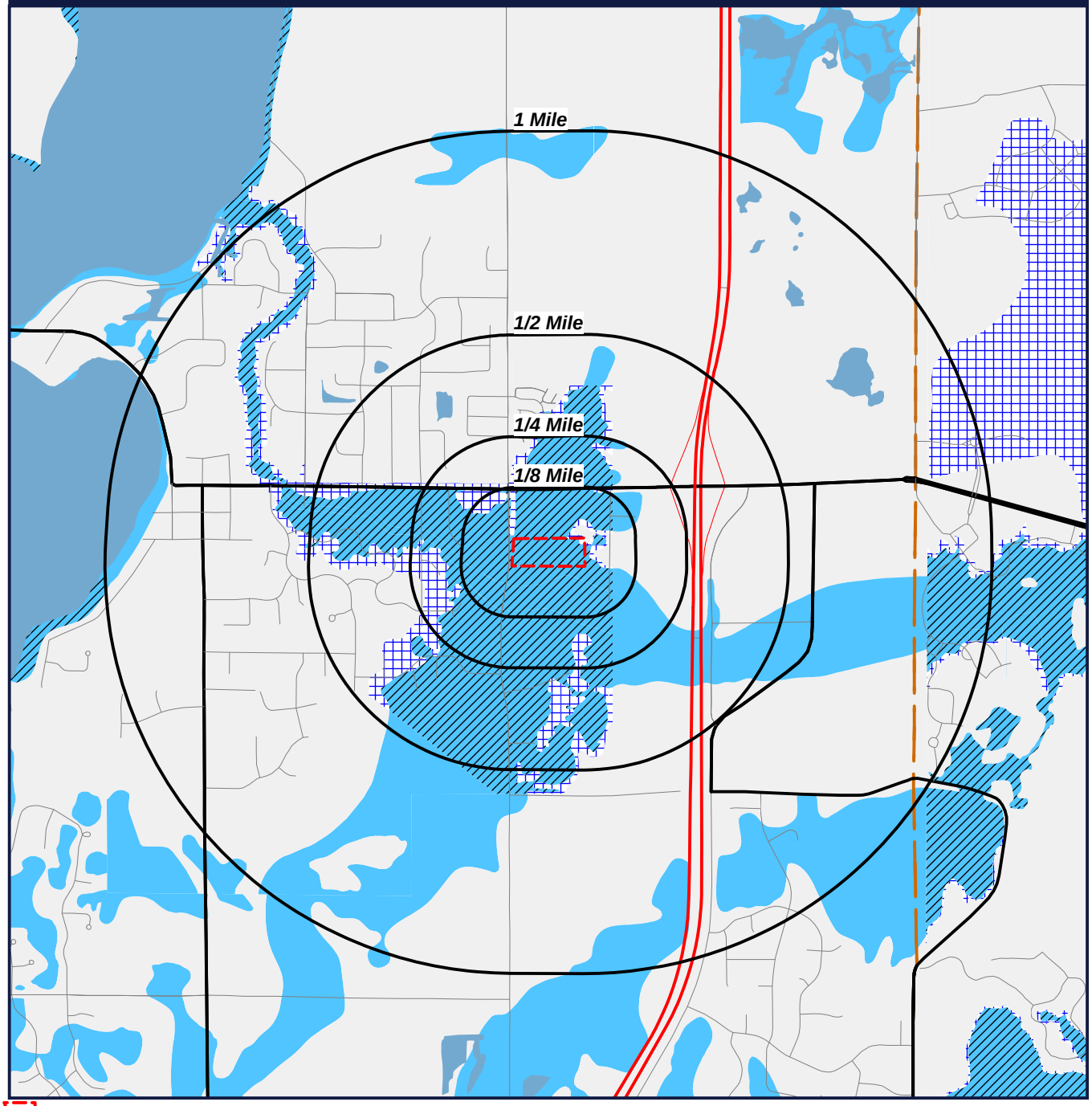

Target Property (TP)

ZONE A
ZONE AE
ZONE AH
ZONE ANI
ZONE D
ZONE UNDES
ZONE V
ZONE VE
ZONE X
ZONE X500
NDA - DIGITAL DATA NOT AVAILABLE

Phase I ESA Clearwater Business Park
Lots 2 and 3 of Block 1
Centerville, Minnesota
55038

Panel #: 2700080001B

N
W E
S

0' 1000' 2000' 3000'
SCALE: 1" = 2000'

GeoSearch www.geo-search.net - phone: 866-396-0042 - fax: 512-472-9967

JOB #: 32876 - 9/20/2011

FEDERAL EMERGENCY MANAGEMENT AGENCY REPORT

FEMA - Federal Emergency Management Agency

The information used in this report is derived from the Federal Emergency Management Agency (FEMA). The Q3 Flood Data is developed by electronically scanning the current effective map panels of existing paper Flood Insurance Rate Maps (FIRMs). Certain key features are digitally captured and then converted into area features, such as floodplain boundaries. Q3 Flood Data captures certain key features from the existing paper FIRMs, including:

- 100-year and 500-year (1% and 0.2% annual chance) floodplain areas, including Zone V areas, certain floodway areas (when present on the FIRM), and zone designations
- Coastal Barrier Resources Act (COBRA) areas
- FIRM panel areas, including panel number and suffix

This data was last updated between 1996 and 2000 and is available in select counties throughout the United States.

FEMA Flood Zone Definitions Relevant to Map

A	Zone A

An area inundated by 100 year flooding. No BFEs (base flood elevations) determined.

AE	Zone AE

An area inundated by 100 year flooding. Base flood elevations determined.

X	Zone X

An area that is determined to be outside the 100 and 500 year floodplains.

X500	Zone X500 (0.2% Annual Chance)

An area inundated by 500-year flooding; an area inundated by 100-year flooding with average depths of less than 1 foot or with drainage areas less than 1 square mile; or an area protected by levees from 100-year flooding.

NWI MAP

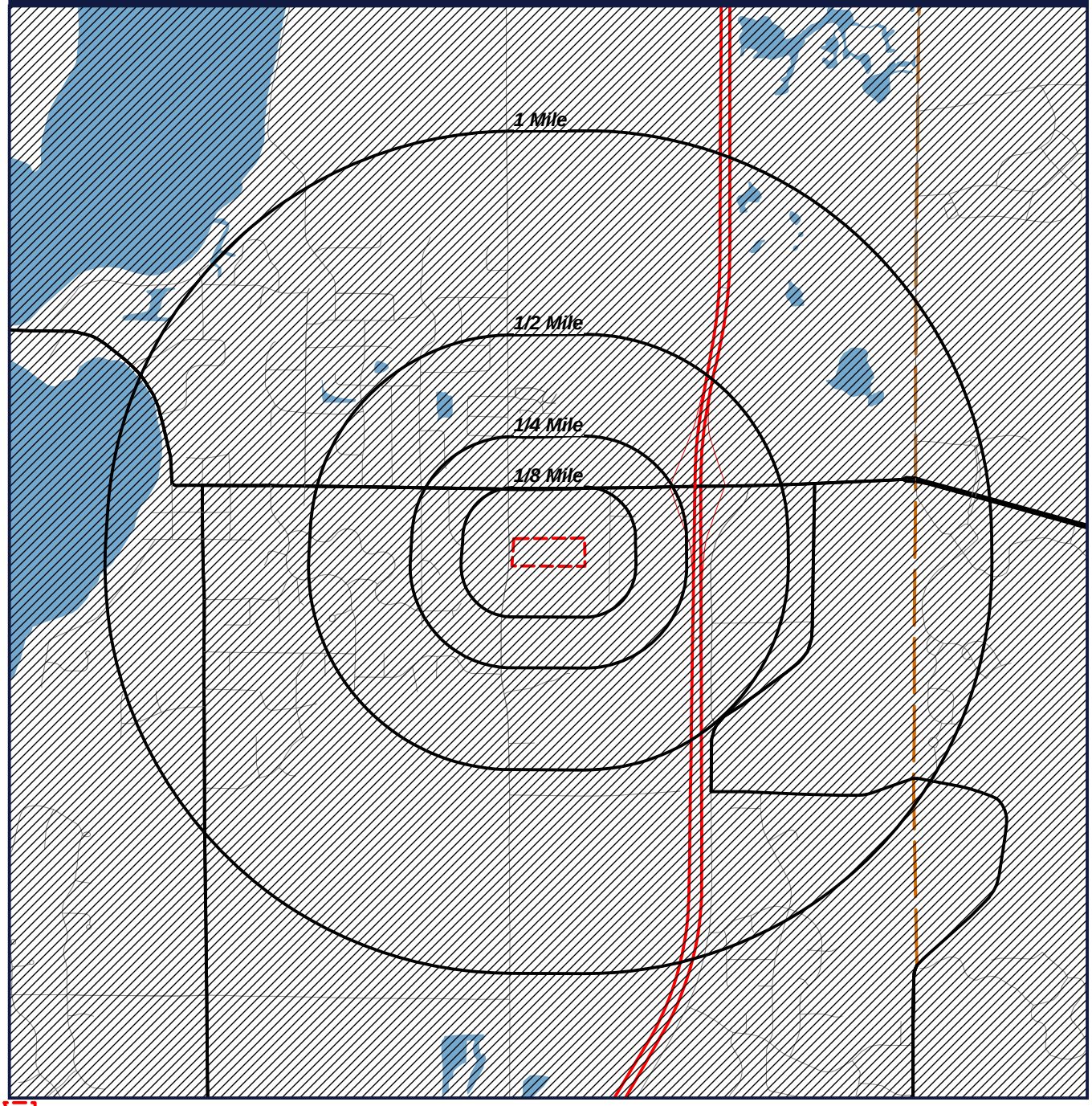

Target Property (TP)

NWI BOUNDARY

NDA - DIGITAL DATA NOT AVAILABLE

Phase I ESA Clearwater Business Park
Lots 2 and 3 of Block 1
Centerville, Minnesota
55038

N
W E
S

0' 1000' 2000' 3000'

SCALE: 1" = 2000'

GeoSearch www.geo-search.net - phone: 866-396-0042 - fax: 512-472-9967

JOB #: 32876 - 9/20/2011

NATIONAL WETLANDS INVENTORY REPORT

NWI - National Wetlands Inventory

The US NWI digital data bundle is a set of records of wetlands location and classification as defined by the U.S. Fish & Wildlife Service. This dataset is one of a series available in 7.5 minute by 7.5 minute blocks containing ground planimetric coordinates of wetlands point, line, and area features and wetlands attributes. When completed, the series will provide coverage for all of the contiguous United States, Hawaii, Alaska, and U.S. protectorates in the Pacific and Caribbean. The digital data as well as the hardcopy maps that were used as the source for the digital data are produced and distributed by the U.S. Fish & Wildlife Service's National Wetlands Inventory project. Currently, this data is only available in select counties throughout the United States.

NWI Definitions Relevant to Map

NDA - DIGITAL DATA NOT AVAILABLE

SOIL SURVEY MAP

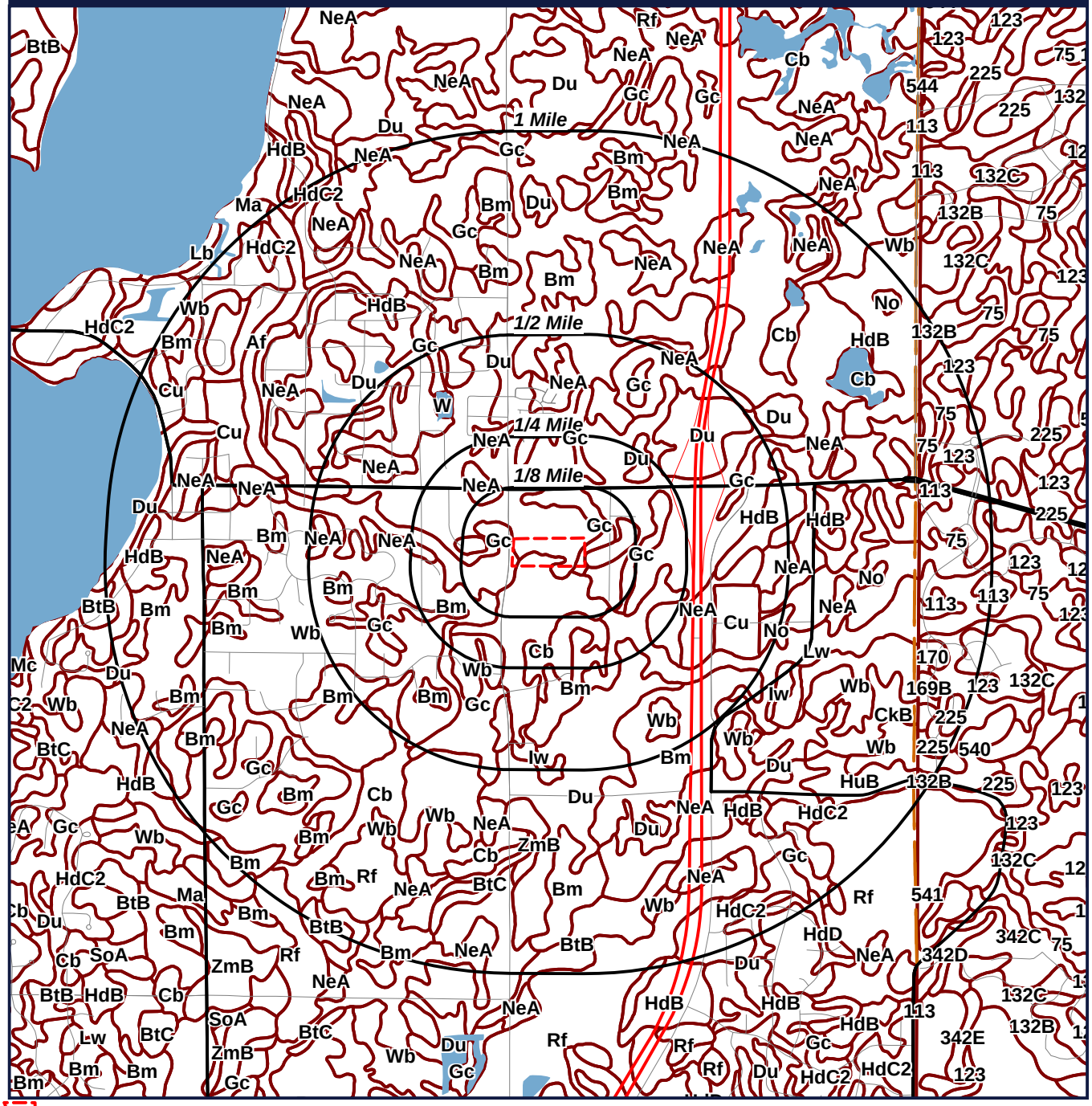

Target Property (TP)

SOIL BOUNDARY

NDA - DIGITAL DATA NOT AVAILABLE

Phase I ESA Clearwater Business Park
Lots 2 and 3 of Block 1
Centerville, Minnesota
55038

N
W E
S

0' 1000' 2000' 3000'

SCALE: 1" = 2000'

GeoSearch www.geo-search.net - phone: 866-396-0042 - fax: 512-472-9967

JOB #: 32876 - 9/20/2011

Soil Surveys

The soil data used in this report is obtained from the Natural Resources Conservation Service (NRCS). The NRCS is the primary federal agency that works with private landowners to help them conserve, maintain and improve their natural resources. The soil survey contains information that can be applied in managing farms and ranches; in selecting sites for roads, ponds, buildings and other structures; and in determining the suitability of tracts of land for farming, industry and recreation. This data is available in select counties throughout the United States.

Soil Code Definitions Relevant to Map

Af	Alluvial land, mixed, frequently flooded
Bm	Blomford loamy fine sand
BtB	Braham loamy fine sand, 2 to 6 percent slopes
BtC	Braham loamy fine sand, 6 to 18 percent slopes
W	Water
Cb	Cathro muck
CkB	Chetek sandy loam, 2 to 6 percent slopes
Cu	Cut and fill land
Du	Dundas loam
Gc	Glencoe loam
HdB	Hayden fine sandy loam, 2 to 6 percent slopes
HdC2	Hayden fine sandy loam, 6 to 12 percent slopes, eroded
HdD	Hayden fine sandy loam, 12 to 24 percent slopes
HuB	Hubbard coarse sand, 2 to 6 percent slopes
Iw	Isanti fine sandy loam
Lw	Loamy wet land
Ma	Markey muck
Mc	Marsh
NeA	Nessel fine sandy loam, 1 to 4 percent slopes
No	Nowen sandy loam
Rf	Rifle mucky peat
Wb	Webster loam

ZmB	Zimmerman fine sand, 2 to 6 percent slopes
75	Bluffton loam
113	Webster loam
123	Dundas fine sandy loam
132B	Hayden fine sandy loam, 2 to 6 percent slopes
132C	Hayden fine sandy loam, 6 to 12 percent slopes
155B	Chetek sandy loam, 0 to 6 percent slopes
169B	Braham loamy fine sand, 1 to 6 percent slopes
170	Blomford loamy fine sand
225	Nessel fine sandy loam, 1 to 4 percent slopes
541	Rifle muck

ENVIRONMENTAL RECORDS DEFINITIONS - FEDERAL

AIRSAFS Aerometric Information Retrieval System / Air Facility Subsystem

VERSION DATE: 3/2010

The United States Environmental Protection Agency (EPA) modified the Aerometric Information Retrieval System (AIRS) to a database that exclusively tracks the compliance of stationary sources of air pollution with EPA regulations: the Air Facility Subsystem (AFS). Since this change in 2001, the management of the AIRS/AFS database was assigned to EPA's Office of Enforcement and Compliance Assurance.

BF Brownfields Management System

VERSION DATE: 8/2011

Brownfields are real property, the expansion, redevelopment, or reuse of which may be complicated by the presence or potential presence of a hazardous substance, pollutant, or contaminant. Cleaning up and reinvesting in these properties takes development pressures off of undeveloped, open land, and both improves and protects the environment. The United States Environmental Protection Agency maintains this database to track activities in the various brown field grant programs including grantee assessment, site cleanup and site redevelopment.

BRS Biennial Reporting System

VERSION DATE: 1/2003

The United States Environmental Protection Agency (EPA), in cooperation with the States, biennially collects information regarding the generation, management, and final disposition of hazardous wastes regulated under the Resource Conservation and Recovery Act of 1976 (RCRA), as amended. The Biennial Report captures detailed data on the generation of hazardous waste from large quantity generators and data on waste management practices from treatment, storage and disposal facilities. Currently, the EPA states that data collected between 1991 and 1997 was originally a part of the defunct Biennial Reporting System and is now incorporated into the RCRAInfo data system.

CDL Clandestine Drug Laboratory Locations

VERSION DATE: 5/2011

The U.S. Department of Justice ("the Department") provides this information as a public service. It contains addresses of some locations where law enforcement agencies reported they found chemicals or other items that indicated the presence of either clandestine drug laboratories or dumpsites. In most cases, the source of the entries is not the Department, and the Department has not verified the entry and does not guarantee its accuracy. Members of the public must verify the accuracy of all entries by, for example, contacting local law enforcement and local health departments. The Department does not establish, implement, enforce, or certify compliance with clean-up or remediation standards for contaminated sites; the public should contact a state or local health department or environmental protection agency for that information.

ENVIRONMENTAL RECORDS DEFINITIONS - FEDERAL

CERCLIS Comprehensive Environmental Response, Compensation & Liability Information System

VERSION DATE: 6/2011

CERCLIS is the repository for site and non-site specific Superfund information in support of the Comprehensive Environmental Response, Compensation and Liability Act (CERCLA). This United States Environmental Protection Agency database contains an extract of sites that have been investigated or are in the process of being investigated for potential environmental risk.

DNPL Delisted National Priorities List

VERSION DATE: 6/2011

This database includes sites from the United States Environmental Protection Agency's Final National Priorties List (NPL) where remedies have proven to be satisfactory or sites where the original analyses were inaccurate, and the site is no longer appropriate for inclusion on the NPL, and final publication in the Federal Register has occurred.

DOCKETS EPA Docket Data

VERSION DATE: 12/2005

The United States Environmental Protection Agency Docket data lists Civil Case Defendants, filing dates as far back as 1971, laws broken including section, violations that occurred, pollutants involved, penalties assessed and superfund awards by facility and location. Please refer to ICIS database as source of current data.

DOD Department of Defense Sites

VERSION DATE: 12/2005

This information originates from the National Atlas of the United States Federal Lands data, which includes lands owned or administered by the Federal government. Army DOD, Army Corps of Engineers DOD, Air Force DOD, Navy DOD and Marine DOD areas of 640 acres or more are included.

EC Federal Engineering Institutional Control Sites

VERSION DATE: 5/2011

This database includes site locations where Engineering and/or Institutional Controls have been identified as part of a selected remedy for the site as defined by United States Environmental Protection Agency official remedy decision documents. A site listing does not indicate that the institutional and engineering controls are currently in place nor will be in place once the remedy is complete; it only indicates that the decision to include either of them in the remedy is documented as of the completed date of the document. Institutional controls are actions, such as legal controls, that help minimize the potential for human exposure to contamination by ensuring appropriate land or resource use. Engineering controls include caps, barriers, or other device engineering to prevent access, exposure, or continued migration of contamination.

ERNSMN Emergency Response Notification System

VERSION DATE: 12/2010

This National Response Center database contains data on reported releases of oil, chemical, radiological, biological, and/or etiological discharges into the environment anywhere in the United States and its territories. The data comes from spill reports made to the U.S. Environmental Protection Agency, U.S. Coast Guard, the National Response Center and/or the U.S. Department of Transportation.

FRSMN Facility Registry System

VERSION DATE: 6/2011

The United States Environmental Protection Agency's Office of Environmental Information (OEI) developed the Facility Registry System (FRS) as the centrally managed database that identifies facilities, sites or places subject to environmental regulations or of environmental interest. The Facility Registry System replaced the Facility Index System or FINDS database.

FUDS Formerly Used Defense Sites

VERSION DATE: 8/2010

The 2009 FUDS inventory includes properties previously owned by or leased to the United States and under Secretary of Defense jurisdiction. The remediation of these properties is the responsibility of the Department of Defense.

HMIRSR05 Hazardous Materials Incident Reporting System

VERSION DATE: 5/2011

The HMIRS database contains unintentional hazardous materials release information reported to the U.S. Department of Transportation located in EPA Region 5. Region 5 includes the following states: Illinois, Indiana, Michigan, Minnesota, Ohio, and Wisconsin.

ICIS Integrated Compliance Information System (formerly DOCKETS)

VERSION DATE: 3/2010

ICIS is a case activity tracking and management system for civil, judicial, and administrative federal Environmental Protection Agency enforcement cases. ICIS contains information on federal administrative and federal judicial cases under the following environmental statutes: the Clean Air Act, the Clean Water Act, the Resource Conservation and Recovery Act, the Emergency Planning and Community Right-to-Know Act - Section 313, the Toxic Substances Control Act, the Federal Insecticide, Fungicide, and Rodenticide Act, the Comprehensive Environmental Response, Compensation, and Liability Act, the Safe Drinking Water Act, and the Marine Protection, Research, and Sanctuaries Act.

ICISNPDES Integrated Compliance Information System National Pollutant Discharge Elimination System

VERSION DATE: 3/2010

In 2006, the Integrated Compliance Information System (ICIS) - National Pollutant Discharge Elimination System (NPDES) became the NPDES national system of record for select states, tribes and territories. ICIS-NPDES is an information management system maintained by the United States Environmental Protection Agency's Office of Compliance to track permit compliance and enforcement status of facilities regulated by the NPDES under the Clean Water Act. ICIS-NPDES is designed to support the NPDES program at the state, regional, and national levels.

LUCIS Land Use Control Information System

VERSION DATE: 9/2006

The LUCIS database is maintained by the U.S. Navy and contains information for former Base Realignment and Closure (BRAC) properties across the United States.

MLTS Material Licensing Tracking System

VERSION DATE: 2/2011

MLTS is a list of approximately 8,100 sites which have or use radioactive materials subject to the United States Nuclear Regulatory Commission (NRC) licensing requirements.

NFRAP No Further Remedial Action Planned Sites

VERSION DATE: 6/2011

This database includes sites which have been determined by the United States Environmental Protection Agency, following preliminary assessment, to no longer pose a significant risk or require further activity under CERCLA. After initial investigation, no contamination was found, contamination was quickly removed or contamination was not serious enough to require Federal Superfund action or NPL consideration.

NLRRCRAC No Longer Regulated RCRA Corrective Action Facilities

VERSION DATE: 7/2011

This database includes RCRA Corrective Action facilities that are no longer regulated by the United States Environmental Protection Agency or do not meet other RCRA reporting requirements.

NLRRCRAG No Longer Regulated RCRA Generator Facilities

VERSION DATE: 7/2011

This database includes RCRA Generator facilities that are no longer regulated by the United States Environmental Protection Agency or do not meet other RCRA reporting requirements. This listing includes facilities that formerly generated hazardous waste.

Large Quantity Generators: Generate 1,000 kg or more of hazardous waste during any calendar month; or Generate more than 1 kg of acutely hazardous waste during any calendar month; or Generate more than 100 kg of any residue or contaminated soil, waste or other debris resulting from the cleanup of a spill, into or on any land or water, or acutely hazardous waste during any calendar month; or Generate 1 kg or less of acutely hazardous waste during any calendar month, and accumulate more than 1kg of acutely hazardous waste at any time; or Generate 100 kg or less of any residue or contaminated soil, waste or other debris resulting from the cleanup of a spill, into or on any land or water, of acutely hazardous waste during any calendar month, and accumulated more than 100 kg of that material at any time.
Small Quantity Generators: Generate more than 100 and less than 1000 kilograms of hazardous waste during any calendar month and accumulate less than 6000 kg of hazardous waste at any time; or Generate 100 kg or less of hazardous waste during any calendar month, and accumulate more than 1000 kg of hazardous waste at any time.
Conditionally Exempt Small Quantity Generators: Generate 100 kilograms or less of hazardous waste per calendar month, and accumulate 1000 kg or less of hazardous waste at any time; or Generate one kilogram or less of acutely hazardous waste per calendar month, and accumulate at any time: 1 kg or less of acutely hazardous waste; or 100 kg or less of any residue or contaminated soil, waste or other debris resulting from the cleanup of a spill, into or on any land or water, or acutely hazardous waste; or Generate 100 kg or less of any residue or contaminated soil, waste or other debris resulting from the cleanup of a spill, into or on any land or water, or acutely hazardous waste during any calendar month, and accumulate at any time: 1 kg or less of acutely hazardous waste; or 100 kg or less of any residue or contaminated soil, waste or other debris resulting from the cleanup of a spill, into or on any land or water, of acutely hazardous waste.

NLRRCRAT No Longer Regulated RCRA Non-CORRACTS TSD Facilities

VERSION DATE: 7/2011

This database includes RCRA Non-Corrective Action TSD facilities that are no longer regulated by the United States Environmental Protection Agency or do not meet other RCRA reporting requirements. This listing includes facilities that formerly treated, stored or disposed of hazardous waste.

NPDESR05 National Pollutant Discharge Elimination System

VERSION DATE: 4/2007

Information in this database is extracted from the Water Permit Compliance System (PCS) database which is used by United States Environmental Protection Agency to track surface water permits issued under the Clean Water Act. This database includes permitted facilities located in EPA Region 5. This region includes the following states: Illinois, Indiana, Michigan, Minnesota, Ohio, and Wisconsin. The NPDES database was collected from December 2002 until April 2007. Refer to the PCS and/or ICIS-NPDES database as source of current data.

NPL National Priorities List

VERSION DATE: 6/2011

This database includes United States Environmental Protection Agency (EPA) National Priorities List sites that fall under the EPA's Superfund program, established to fund the cleanup of the most serious uncontrolled or abandoned hazardous waste sites identified for possible long-term remedial action.

ODI Open Dump Inventory

VERSION DATE: 6/1985

The open dump inventory was published by the United States Environmental Protection Agency. An “open dump” is defined as a facility or site where solid waste is disposed of which is not a sanitary landfill which meets the criteria promulgated under section 4004 of the Solid Waste Disposal Act (42 U.S.C. 6944) and which is not a facility for disposal of hazardous waste. This inventory has not been updated since June 1985.

PADS PCB Activity Database System

VERSION DATE: 11/2010

The PCB Activity Database System (PADS) is used by the United States Environmental Protection Agency to monitor the activities of polychlorinated biphenyls (PCB) handlers.

PCSR05 Permit Compliance System

VERSION DATE: 3/2010

The Permit Compliance System is used in tracking enforcement status and permit compliance of facilities controlled by the National Pollutant Discharge Elimination System (NPDES) under the Clean Water Act and is maintained by the United States Environmental Protection Agency's Office of Compliance. PCS is designed to support the NPDES program at the state, regional, and national levels. This database includes permitted facilities located in EPA Region 5. This region includes the following states: Illinois, Indiana, Michigan, Minnesota, Ohio, and Wisconsin.

PNPL Proposed National Priorities List

VERSION DATE: 6/2011

This database contains sites proposed to be included on the National Priorities List (NPL) in the Federal Register. The United States Environmental Protection Agency investigates these sites to determine if they may present long-term threats to public health or the environment.

RCRAC Resource Conservation & Recovery Act - Corrective Action Facilities

VERSION DATE: 7/2011

This database includes hazardous waste sites listed with corrective action activity in the RCRAInfo system. The Corrective Action Program requires owners or operators of RCRA facilities (or treatment, storage, and disposal facilities) to investigate and cleanup contamination in order to protect human health and the environment. The United States Environmental Protection Agency defines RCRAInfo as the comprehensive information system which provides access to data supporting the Resource Conservation and Recovery Act (RCRA) of 1976 and the Hazardous and Solid Waste Amendments (HSWA) of 1984. RCRAInfo replaces the data recording and reporting abilities of the Resource Conservation and Recovery Information System (RCRIS) and the Biennial Reporting System (BRS).

RCRAGR05 Resource Conservation & Recovery Act - Generator Facilities

VERSION DATE: 7/2011

This database includes sites listed as generators of hazardous waste (large, small, and exempt) in the RCRAInfo system. The United States Environmental Protection Agency defines RCRAInfo as the comprehensive information system which provides access to data supporting the Resource Conservation and Recovery Act (RCRA) of 1976 and the Hazardous and Solid Waste Amendments (HSWA) of 1984. RCRAInfo replaces the data recording and reporting abilities of the Resource Conservation and Recovery Information System (RCRIS) and the Biennial Reporting System (BRS). This database includes sites located in EPA Region 5. This region includes the following states: Illinois, Indiana, Michigan, Minnesota, Ohio, and Wisconsin.

Large Quantity Generators: Generate 1,000 kg or more of hazardous waste during any calendar month; or Generate more than 1 kg of acutely hazardous waste during any calendar month; or Generate more than 100 kg of any residue or contaminated soil, waste or other debris resulting from the cleanup of a spill, into or on any land or water, or acutely hazardous waste during any calendar month; or Generate 1 kg or less of acutely hazardous waste during any calendar month, and accumulate more than 1kg of acutely hazardous waste at any time; or Generate 100 kg or less of any residue or contaminated soil, waste or other debris resulting from the cleanup of a spill, into or on any land or water, of acutely hazardous waste during any calendar month, and accumulated more than 100 kg of that material at any time.

Small Quantity Generators: Generate more than 100 and less than 1000 kilograms of hazardous waste during any calendar month and accumulate less than 6000 kg of hazardous waste at any time; or Generate 100 kg or less of hazardous waste during any calendar month, and accumulate more than 1000 kg of hazardous waste at any time.

Conditionally Exempt Small Quantity Generators: Generate 100 kilograms or less of hazardous waste per calendar month, and accumulate 1000 kg or less of hazardous waste at any time; or Generate one kilogram or less of acutely hazardous waste per calendar month, and accumulate at any time: 1 kg or less of acutely hazardous waste; or 100 kg or less of any residue or contaminated soil, waste or other debris resulting from the cleanup of a spill, into or on any land or water, or acutely hazardous waste; or Generate 100 kg or less of any residue or contaminated soil, waste or other debris resulting from the cleanup of a spill, into or on any land or water, or acutely hazardous

waste during any calendar month, and accumulate at any time: 1 kg or less of acutely hazardous waste; or 100 kg or less of any residue or contaminated soil, waste or other debris resulting from the cleanup of a spill, into or on any land or water, of acutely hazardous waste.

RCRAT Resource Conservation & Recovery Act - Treatment, Storage & Disposal Facilities

VERSION DATE: 7/2011

This database includes Non-Corrective Action sites listed as treatment, storage and/or disposal facilities of hazardous waste in the RCRAInfo system. The United States Environmental Protection Agency defines RCRAInfo as the comprehensive information system which provides access to data supporting the Resource Conservation and Recovery Act (RCRA) of 1976 and the Hazardous and Solid Waste Amendments (HSWA) of 1984. RCRAInfo replaces the data recording and reporting abilities of the Resource Conservation and Recovery Information System (RCRIS) and the Biennial Reporting System (BRS).

RODS Record of Decision System

VERSION DATE: 9/2011

These decision documents maintained by the United States Environmental Protection Agency describe the chosen remedy for NPL (Superfund) site remediation. They also include site history, site description, site characteristics, community participation, enforcement activities, past and present activities, contaminated media, the contaminants present, and scope and role of response action.

SFLIENS CERCLIS Liens

VERSION DATE: 9/2010

A Federal CERCLA ("Superfund") lien can exist by operation of law at any site or property at which United States Environmental Protection Agency has spent Superfund monies. These monies are spent to investigate and address releases and threatened releases of contamination. CERCLIS provides information as to the identity of these sites and properties. This database contains those CERCLIS sites where the Lien on Property action is complete.

SSTS Section Seven Tracking System

VERSION DATE: 12/2009

The United States Environmental Protection Agency tracks information on pesticide establishments through the Section Seven Tracking System (SSTS). SSTS records the registration of new establishments and records pesticide production at each establishment. The Federal Insecticide, Fungicide and Rodenticide Act (FIFRA) requires that production of pesticides or devices be conducted in a registered pesticide-producing or device-producing establishment. ("Production" includes formulation, packaging, repackaging, and relabeling.)

TRI Toxics Release Inventory

VERSION DATE: 12/2009

The Toxics Release Inventory, provided by the United States Environmental Protection Agency, includes data on toxic chemical releases and waste management activities from certain industries as well as federal facilities. This inventory contains information about the types and amounts of toxic chemicals that are released each year to the air, water, and land as well as information on the quantities of toxic chemicals sent to other facilities for further waste management.

TSCA Toxic Substance Control Act Inventory

VERSION DATE: 12/2006

The Toxic Substances Control Act (TSCA) was enacted in 1976 to ensure that chemicals manufactured, imported, processed, or distributed in commerce, or used or disposed of in the United States do not pose any unreasonable risks to human health or the environment. TSCA section 8(b) provides the United States Environmental Protection Agency authority to "compile, keep current, and publish a list of each chemical substance that is manufactured or processed in the United States." This TSCA Chemical Substance Inventory contains non-confidential information on the production amount of toxic chemicals from each manufacturer and importer site.

AGSPILLS Agricultural Spills Listing

VERSION DATE: 6/2011

This list of reported spill incidents is provided by the Minnesota Department of Agriculture (MDA). The MDA is the lead agency for response to, and cleanup of, agricultural chemical contamination (pesticides and fertilizers) in Minnesota. The MDA has grouped these spills into three categories: Old Emergencies, Small Spills and Investigations, and Investigations Boundaries. Old Emergencies represent emergencies which were closed prior to March 1, 2004. These files and the locations plotted have not been reviewed for accuracy and completeness. Smalls Spills and Investigations represent the location of small spills and investigations, which were closed after March 1, 2004. Investigation Boundaries represent the approximate extent of large spills and other types of facility investigations. Facility Investigations are further subdivided into the following program areas: Awaiting Prioritization Investigation files of known or potential agricultural chemical contamination that are waiting to be prioritized; Prioritized Investigation files of known or potential agricultural chemical contamination that have been prioritized and are awaiting activation; Comprehensive Facility Investigation / MERLA Investigation files of known or potential agricultural chemical contamination that have been activated in MDA's Comprehensive Facility Investigation Program or are active Superfund sites under MDA's oversite; AgVIC Investigation files of known or potential agricultural chemical contamination that have enrolled in the MDA's Agricultural Voluntary Investigation and Cleanup (AgVIC) Program; and Agricultural Chemical Emergency Response Investigation files that were reported as emergency spills of agricultural chemicals and are large enough in size to be represented by a polygon.

AIRS Permitted Air Facilities

VERSION DATE: 4/2011

This database contains facilities with air permits issued by the by the Minnesota Pollution Control Agency. These permits identify the units at each facility that generate air pollutants and, where applicable, the limits on those emissions. In some cases a permit may also authorize construction or modification of a facility.

BULKSTORAGE Bulk Storage Permits

VERSION DATE: 7/2011

The Minnesota Department of Agriculture's Licensing Information System (LIS) lists individuals or companies who hold licenses, certificates and/or permits required by state law and regulated by the Department. This database only contains those LIS licenses related to anhydrous ammonia storage facilities and bulk pesticide/ fertilizer storage facilities. Please note the data is real time and therefore constantly changing.

CAFO Concentrated Animal Feeding Operations

VERSION DATE: 11/2010

A Concentrated Animal Feeding Operation (CAFO) is any feeding operation with a capacity of

1,000 or more animal units according to federal animal unit calculations. The Minnesota Pollution Control Agency can also define a facility with less than 1,000 animal units as a CAFO on a case-by-case basis, depending on site conditions, and if manure or process wastewater is directly discharged to waters of the state. Facilities that are CAFOs must comply with both federal regulations and state rules. Two or more feedlots under common ownership are considered a single facility if they adjoin each other or use the same manure storage or disposal system.

CDL Clandestine Drug Laboratory Locations

VERSION DATE: 4/2011

This listing of clandestine methamphetamine laboratories is provided by the Minnesota Department of Health. Each meth lab, spill or dump is a potential hazardous waste site, requiring assessment and remediation by experienced and qualified personnel. Former meth lab sites are being cleaned (or remediated) in many Minnesota communities. In these communities, the cleanups are being guided by city and county ordinances, local housing laws, and Minnesota Statute 145A, the Public Health Nuisance Statute.

CERCLIS CERCLIS Sites

VERSION DATE: 8/2011

CERCLIS sites are places that are listed in the federal Comprehensive Environmental Response, Compensation and Liability Information System. This means that they are or were suspected of being contaminated. The CERCLIS database contains information on preliminary assessments, site inspections, and cleanup activities for these sites. After CERCLIS sites are investigated, they may be elevated to state or federal Superfund lists, or it may be determined that no action is necessary. This database is provided by the Minnesota Pollution Control Agency.

CLEANERS Registered Drycleaning Facilities

VERSION DATE: 10/2010

The Minnesota Pollution Control Agency maintains this listing of registered dry cleaning facilities.

CLF Closed Landfills

VERSION DATE: 3/2011

The Minnesota Pollution Control Agency Closed Landfill Program (CLP) is a voluntary program established by the legislature in 1994 to properly close, monitor, and maintain Minnesota's closed municipal sanitary landfills. Any MPCA-permitted mixed-municipal solid waste landfill that stopped accepting mixed municipal solid waste (MMSW) by April 9, 1994, and demolition debris before May 1, 1995, can qualify for application to this program.

CONTINGENCIES Agricultural Contingency Sites

VERSION DATE: 6/2011

The Minnesota Department of Agriculture (MDA) Incident Response Unit (IRU) is the state lead agency for the investigation and remediation of incidents involving agricultural chemicals (pesticides and fertilizer). This MDA IRU database includes sites with a soil or ground water contingency, deed restriction, local ordinance, restrictive covenant or deed affidavit in place. The accuracy of these sites can be variable. In most cases, the site boundaries should be considered as only representing the vicinity of the soil or ground water contingency area or plume.

CSTF Contaminated Soil Treatment Facilities

VERSION DATE: 8/2011

Contaminated soil treatment facilities are places that the Minnesota Pollution Control Agency (MPCA) has approved or permitted to take petroleum-contaminated soils from leak sites and provide treatment through a number of different processes. The processes include thermal treatment (usually by roasting soils at high temperatures), composting, or thin-spreading soils and allowing natural microorganisms to biodegrade the petroleum.

FEEDLOT Feedlots

VERSION DATE: 2/2011

Feedlots may be small farms or large-scale commercial livestock operations. They are places where animals are confined for feeding, breeding or holding. The Minnesota Pollution Control Agency (MPCA) and its county partners place requirements on how manure is managed at feedlots, so that it does not contaminate nearby surface water and groundwater.

HWCS Hazardous Waste Cleanup Sites

VERSION DATE: 4/2011

Soil and or groundwater cleanup under RCRA Corrective Action is conducted by the Site Remediation Division of the Minnesota Pollution Control Agency. The Hazardous Waste Treatment, Storage, or Disposal Facilities enter the RCRA corrective action program through the permitting process. Interim Status Facilities enter the RCRA Correction Action Program through a negotiated process initiated by the MPCA (these facilities at one time applied for a RCRA treatment, storage and or disposal permit, but did not complete the permitting process). Hazardous Waste Generators usually enter the RCRA remediation program through evidence of suspected releases to soil and or ground water from improper management of hazardous wastes or hazardous constituents uncovered during hazardous waste inspections conducted by state, county or city inspectors.

HWGS Hazardous Waste Generator Sites

VERSION DATE: 6/2011

The Minnesota Pollution Control Agency (MPCA) provides this list of Hazardous Waste Generator Sites, including large quantity and small to minimal quantity generators. A large quantity generator (LQG) is a facility that generates at least 1,000 kilograms (2,200 pounds) of hazardous waste or 1 kilogram (2.2 pounds) of acutely hazardous waste per calendar month. An MPCA permit is not required for a large quantity generator, but the facility must have a current hazardous waste license. A small to minimal quantity generator is a facility that generates less than 1,000 kilograms (2,200 pounds) of hazardous waste or 1 kilogram (2.2 pounds) of acutely hazardous waste per calendar month. These facilities have less stringent rules than large quantity generators. This group includes Small Quantity Generators (SQGs), which produce 100 - 1000 kg of hazardous waste per month; Very Small Quantity Generators (VSQGs), which produce less than 100 kg of hazardous waste per month; and Conditionally Exempt Generators, which produce less than 100 kg or 10 gallons of hazardous waste per year. Like large quantity generators, SQGs and VSQGs must have current hazardous waste licenses.

HWSTSD Hazardous Waste Treatment Storage Disposal Sites

VERSION DATE: 6/2011

A hazardous waste Treatment Storage and /or Disposal facility (TSD) is any business designed to treat, store and / or dispose of hazardous waste. These facilities typically collect hazardous wastes for other businesses and treat it or dispose of it properly. TSD facilities must have valid operating permits issued by the Minnesota Pollution Control Agency (MPCA). This means that they are required to develop detailed plans to train and protect their workers and the environment.

IC Sites with Institutional Controls

VERSION DATE: 4/2011

Institutional controls are defined by Minnesota Statute, Section 115B.02, subdivision 9a, as legally enforceable restrictions, conditions, or controls on the use of real property, ground water, or surface water located at or adjacent to a facility where response actions are taken that are reasonably required to assure that the response actions are protective of public health or welfare or the environment. Institutional controls include restrictions, conditions, or controls enforceable by contract, easement, restrictive covenant, statute, ordinance, or rule, including official controls such as zoning, building codes, and official maps. An affidavit required under section 115B.16, subdivision 2, or similar notice of a release recorded with real property records is also an institutional control.

LUAST Registered Leaking Storage Tanks

VERSION DATE: 8/2011

The Minnesota Pollution Control Agency maintains this listing of leaking aboveground and underground storage tanks. Tank owners are required to immediately report a leak or spill of more

than five gallons of petroleum, or any amount of a hazardous substance, from any tank or piping. All leaks and spills from USTs and ASTs and associated piping must be cleaned up to protect the environment and public health.

PBF Petroleum Brownfields Program Sites

VERSION DATE: 9/2010

This listing of Petroleum Brownfield Program sites is provided by the Minnesota Pollution Control Agency. The Petroleum Brownfields Program (formerly VPIC) provides the technical assistance and liability assurance needed to facilitate and expedite the development, transfer, investigation and/or cleanup of property that is contaminated with petroleum.

PBRLF Permitted By Rule Landfills

VERSION DATE: 8/2011

According to the Minnesota Pollution Control Agency, a landfill that is permitted by rule is not required to obtain an individual solid waste permit if it meets certain eligibility criteria. However, it must comply with waste management rules and regulations. Landfills may be permitted by rule if they have a small capacity and/or operate for a short period of time.

PCASPILLS Spills Listing

VERSION DATE: 8/2011

The Minnesota Pollution Control Agency's Emergency Response Team maintains this listing of reported petroleum product, hazardous substance, and/or other spills.

PVICP Potential Voluntary Investigation and Cleanup Program Sites

VERSION DATE: 4/2011

This listing of Potential Voluntary Investigation and Cleanup Program sites is provided by the Minnesota Pollution Control Agency. These potential sites have not yet entered into the VIC Program until an application has been received at the MPCA.

RECYCLERS Recycling Markets Directory

VERSION DATE: 10/2010

The Recycling Markets Directory is provided by the Minnesota Pollution Control Agency. The markets in this database accept large (commercial) quantities of materials.

SAS State Assessment Sites

VERSION DATE: 8/2011

State Assessment sites are places that Minnesota Pollution Control Agency (MPCA) Site Assessment staff have investigated because of suspected contamination. The sites investigated

include abandoned industrial properties, small commercial businesses and publicly-owned land. (Note that petroleum-contaminated sites are investigated by MPCA Tanks and Leaks staff.) These sites may be referred to the Site Assessment program by the Voluntary Investigation and Cleanup (VIC) program, the Petroleum Remediation program, Minnesota Duty Officer reports or citizen complaints. Site Assessment staff do an initial assessment, and then determine if further action is needed. If a site poses a threat to human health or the environment, it is referred to CERCLIS, Superfund, RCRA Cleanup or VIC.

SF Superfund Site Information Listing

VERSION DATE: 4/2011

The Minnesota Pollution Control Agency's Superfund Program identifies, investigates and determines appropriate cleanup plans for abandoned or uncontrolled hazardous waste sites where a release or potential release of a hazardous substance poses a risk to human health or the environment. Superfund does not deal with Resource Conservation and Recovery Act (RCRA) sites or petroleum storage tank releases.

SRS Site Remediation Section Database

VERSION DATE: 4/2011

The Minnesota Pollution Control Agency (MPCA) is involved in remediation activities through various programs. Remediation is the process of cleaning up pollution in the soil, water or air. The pollution can result from an accidental spill or from activities that occur over a long time. This MPCA database includes remediation sites from the Superfund, Voluntary Investigation and Cleanup, Brownfields, Resource Conservation and Recovery Act, Tanks, Landfills, and Emergency Response Programs.

SWF Open Solid Waste Facilities

VERSION DATE: 4/2011

Open landfills are regulated by Minnesota Rules 7001 and 7035. They actively accept, under the terms and conditions of a Minnesota Pollution Control Agency permit, certain types of wastes for disposal. They are part of a larger and integrated collection of open solid waste management facilities that process, transfer and receive waste for disposal in Minnesota. Open landfills fall into several categories, which include: demolition, industrial, mixed municipal and municipal waste combustor ash.

SWUP Solid Waste Utilization Projects

VERSION DATE: 8/2011

According to the Minnesota Pollution Control Agency, a solid waste utilization project uses certain wastes in a new way to recycle the material instead of putting it into a landfill. An example is using tires to create furniture. The beneficial use of waste products saves landfill capacity for materials that do not have alternative uses. By using solid waste, individuals and organizations can reduce

disposal costs, or even generate profit through the sale of materials that have a beneficial use.

TIERII Tier Two Facility Listing

VERSION DATE: 12/2010

The Minnesota Department of Public Safety's Emergency Planning and Community Right-to-Know Act Program (EPCRA) maintains this listing of Tier Two facilities which store hazardous chemicals on-site. These facilities subject to EPCRA reporting submit Tier II forms which provide information such as the Material Safety Data Sheet (MSDS) chemical or common name, emergency contact information, approximate amount of chemical stored, along with the location of the chemical at the facility.

UAST Registered Storage Tanks

VERSION DATE: 8/2011

The Registered Storage Tanks Database provides information on aboveground and underground storage tanks registered with the Minnesota Pollution Control Agency. Owners of USTs and ASTs with a capacity of 500 gallons or more which contain petroleum or hazardous substances must notify the MPCA of the existence of these tanks. Tanks not subject to notification include farm and residential motor fuel tanks less than 1,100 gallons; heating oil tanks less than 1,100 gallons; flow-through process tanks; septic tanks; and agricultural chemical tanks.

UNPERMDUMPS Unpermitted Dump Sites

VERSION DATE: 8/2011

Unpermitted dump sites are landfills that never held a valid permit from the Minnesota Pollution Control Agency (MPCA). Generally, these dumps existed prior to the permitting program established with the creation of the MPCA in 1967. These dumps are not restricted to any type of waste, but were often old farm or municipal disposal sites that accepted household waste. State assessment staff have investigated many of these dump sites.

VICP Voluntary Investigation and Cleanup Program Sites

VERSION DATE: 4/2011

The Voluntary Investigation and Cleanup (VIC) Program site listing is provided by the Minnesota Pollution Control Agency. This program encourages timely property transactions by reducing potential health or environmental risks from contamination and promoting the redevelopment of these properties.

WDP Water Discharge Permits

VERSION DATE: 1/2011

This Minnesota Pollution Control Agency (MPCA) database includes the following types of water permits: Construction Stormwater Permits, Construction Stormwater Site Subdivisions, Industrial

Stormwater Permits, MS4 Projects, and Wastewater Dischargers. A construction stormwater permit is designed to limit pollution during and after construction by controlling the erosion associated with construction activities. A construction stormwater site subdivision is a site where a construction project with an existing stormwater permit has been sub-divided into smaller parcels. Industrial stormwater permits are designed to limit the amount of harmful contaminants that reach surface water and groundwater, by requiring good practices for storing and handling materials. A Municipal Separate Storm Sewer System (MS4) is a system of conveyances - such as gutters, ditches, city streets and storm drains - which is used as a path for stormwater. Regulated MS4s cover large areas, and are owned or operated by a public entity such as a city, county, township, watershed district or university. A wastewater discharger is a facility that generates or treats wastewater for discharge onto land or into water.

INDIANRES Indian Reservations

VERSION DATE: 1/2000

The Department of Interior and Bureau of Indian Affairs maintains this database that includes American Indian Reservations, off-reservation trust lands, public domain allotments, Alaska Native Regional Corporations and Recognized State Reservations.

LUSTR05 Leaking Underground Storage Tanks On Tribal Lands

VERSION DATE: 7/2010

This database, provided by the United States Environmental Protection Agency (EPA), contains leaking underground storage tanks on Tribal lands located in EPA Region 5. Region 5 includes the following states: Illinois, Indiana, Michigan, Minnesota, Ohio, and Wisconsin.

ODINDIAN Open Dump Inventory on Tribal Lands

VERSION DATE: 11/2006

This Indian Health Service database contains information about facilities and sites on tribal lands where solid waste is disposed of, which are not sanitary landfills or hazardous waste disposal facilities, and which meet the criteria promulgated under section 4004 of the Solid Waste Disposal Act (42 U.S.C. 6944).

USTR05 Underground Storage Tanks On Tribal Lands

VERSION DATE: 8/2010

This database, provided by the United States Environmental Protection Agency (EPA), contains underground storage tanks on Tribal lands located in EPA Region 5. Region 5 includes the following states: Illinois, Indiana, Michigan, Minnesota, Ohio, and Wisconsin.

APPENDIX B

Carlson McCain

ASTM PRACTICE E 1527-05
USER/CLIENT QUESTIONNAIRE

To be returned to Carlson McCain, Inc. in accordance with the Scope of Work agreed to complete this project.

Providing the following information (if available) to the *environmental professional* (Carlson McCain) is one of the requirements to qualify for one of the *Landowner Liability Protections (LLPs)* offered by Comprehensive Environmental Response, Compensation and Liability Act (CERCLA) (42 U.S.C. §9601). Failure to provide this information could result in a determination that "*all appropriate inquiry*" is not complete.

GENERAL INFORMATION

User/Client Names(s): City of Centerville

Property Name and Address: Clearwater Business Park, 7030 20th Avenue, Centerville, MN 55038

Property Type (commercial, residential etc.): Commercial

Type of Property Transaction: Sale

Reason Phase I is Required: Marketing for sale of property

Site Contact(s): Dallas Larson, City Administrator

Identify Additional Parties who may Rely on this Phase I: Unknown

REQUIRED INFORMATION

The applicable EPA citation included in the All Appropriate Inquiry (AAI) Final Rule, dated November 1, 2005, is provided at the end of each request (e.g. 40 CFR 312.xx).

1. **Environmental cleanup liens that are filed or recorded against the site (40 CFR 312.25).** The *user* should either engage a title company or title professional to undertake a review of reasonably ascertainable recorded land title records and lien records for environmental liens or activity and use limitations currently recorded against or relating to the property, or on request, Carlson McCain can conduct this search for an additional charge. Are you aware of any environmental cleanup liens against the property that are filed or recorded under federal, tribal, state or local law?

   No Liens. Title information supplied.

2. **Activity and land use limitations (AULs) that are in place on the property or that have been filed or recorded in a registry (40 CFR 312.26).** Are you aware of any AULs, such as *engineering controls*, land use restrictions or *institutional controls* that are in place at the site and/or have been filed or recorded in a registry under federal, tribal, state or local law?

   Non, except normal city zoning.

3. **Specialized knowledge or experience of the person seeking to qualify for the LLP (40 CFR 312.28).** As the *user* of this *ESA* do you have any specialized knowledge or experience related to the *property* or nearby properties? For example, are you involved in the same line of business as the current or former *occupants* of the *property* or an adjoining *property* so that you would have specialized knowledge of the chemicals and processes used by this type of business?

None.

4. **Relationship of the purchase price to the fair market value of the *property* if it were not contaminated (40 CFR 312.29).** Does the purchase price being paid for this *property* reasonably reflect the fair market value of the *property*? If you conclude that there is a difference, have you considered whether the lower purchase price is because contamination is known or believed to be present at the *property*?

Not aware.

5. **Commonly known or *reasonably ascertainable* information about the *property* (40 CFR 312.30).** Are you aware of commonly known or *reasonably ascertainable* information about the *property* that would help the *environmental professional* to identify conditions indicative of releases or threatened releases? For example, as *user*:
   a) Do you know the past uses of the *property*? Vacant-undeveloped.
   b) Do you know of specific chemicals that are present or once were present at the *property*? Not aware.
   c) Do you know of spills or other chemical releases that have taken place at the *property*? Not aware.
   d) Do you know of any environmental cleanups that have taken place at the *property*? Not aware.

6. **The degree of obviousness of the presence or likely presence of contamination at the *property*, and the ability to detect the contamination by appropriate investigation (40 CFR 312.31).** As the *user* of this *ESA*, based on your knowledge and experience related to the *property* are there any *obvious* indicators that point to the presence or likely presence of contamination at the *property*?

Do not expect to find any contamination.

In addition to the above, certain information should be collected, if available, and provided to the *environmental professional*. This information is intended to assist the *environmental professional* but is not necessarily required to qualify for one of the *LLPs*. As such, if you have any other knowledge or experience with the *property* that may be pertinent to the *environmental professional* (for example, copies of any available prior *environmental site assessment reports*, documents, correspondence, etc., concerning the *property* and its environmental condition), please provide them to the *environmental professional*.

City purchased the property prior to constructing Commerce Drive. Parts of the site were used for streets and wetland mitigation. The portion north of Commerce Drive were prepared for development by fill and soil correction.

SIGNATURE

It is understood that the information presented in this form is an integral part of the Phase I ESA process and that Carlson McCain will evaluate and rely on this information in the development of the Phase I Environmental Site Assessment report.

Questionnaire Prepared By: Dallas Larson

Title: City Administrator

Company: City of Centerville

Signature: Dallas Larson

Date: 09-07-2011

APPENDIX C

Minnesota Institutional Controls
Minnesota Pollution Control Agency
As of August 2010

Site Name	Pgm ID	Address 1	City	County	Deed 1	Tex56	Restricti	Description
1125 Energy Park Drive	VP11090	1125 Energy Park Drive	St. Paul	Ramsey	Yes	No	No	
1300 2nd Street NE Properties	VP16170	1300-1304 2nd Street NE and	Minneapolis	Hennepin	No	No	Yes	10\15\02 draft Restictive Covenant requested as a condition of the NAD. Rest. Covenant not received as of 12\09\03 - NAD issued 10\9\02
1481 Marshall Ave	VP7821	1481 Marshall Avenue	St. Paul	Ramsey	Yes	No	No	
1611 Case Avenue	VP19020	1611 Case Avenue	St. Paul	Ramsey	Yes	No	No	*6. There is soil fill with demolition debris remaining on the Property below the four foot depth. The fill with demolition debris was excavated from the utility corridors to a depth of one foot below the utility lines and the corridors were backfilled wi
17408 Minnetonka Boulevard	VP18080	17408 Minnetonka Boulevard	Minnetonka	Hennepin	Yes	No	No	filed 8\30\04 Doc 5\07\04 Draft Affidavit returned from consultant. Doc No 8427131
2000 Energy Park Drive	VP21680	2000 Energy Park Drive	St. Paul	Ramsey	Yes	No	No	
2020 Broadway Street	VP11100	2020 Broadway Street	Minneapolis	Hennepin	Yes	No	No	
2600 North 2nd Street	VP21550	2600 North 2nd Street	Minneapolis	Hennepin	No	No	Yes	Lead in soil and VOCs in ground water
2915 Wayzata Blvd.	VP17940	2915 Wayzata Blvd.	Minneapolis	Hennepin	Yes	No	No	for lead, arsenic and PAHs in the soil
332 Stinson Boulevard	VP21430	332 Stinson Boulevard	Minneapolis	Hennepin	No	No	Yes	12\2\02 Restrictive Covenant not received as a condition of the No Association Determination letter issued 3\8\02 to 340 Stinson Boulevard which 332 Stinson Boulevard was originally a part of accordi ng to the consultant; 12\22\05 Restrictive Covenant re
335 Alpha Lane	VP19810	335 Alpha Lane	St. Paul	Ramsey	Yes	No	No	Deed notice of dump debris, demolition and fly ash on property
3920-3924 Louisiana Circle	VP12020	3920-3924 Louisiana Circle	St. Louis Park	Hennepin	No	No	Yes	2\23\00 recorded Restrictive Covenant requested as a condition of the No Action recorded 9\21\00 # 3317184
3M East 7th Street	VP24800	Forrest and East 7th Street	St. Paul	Ramsey	Yes	No	No	Affidavit for Parcel 1; for As, Pb and PAHs ID as in 3'thick ash fill layer and for VOC Soil Vapors at conc.>ISVs
3M Kerrick (VIC)	VP20900	5 miles east of Kerrick	Kerrick	Pine	No	No	Yes	Restrictive Covenant recorded with Pine County on August 13, 1999. Restrictions placed on grading, excavating, boring, construction, etc.
49th Avenue	VP10690	2205 -2223 - 49th Avenue North	Minneapolis	Hennepin	Yes	No	No	to record presence of PAHs at conc. > Resi SRVs at SW corner of bldg; deed recorded 10\24\00.
7102\7104 Lake Street	VP23690	7102 & 7104 Lake Street	St. Louis Park	Hennepin	Yes	No	No	Indicuates contamination present minimally above residential SRV's
7115 W. Lake Street	VP18500	7115 W. Lake Street	St. Louis Park	Hennepin	Yes	No	Yes	Doc. No. 83826\91 1\15\03 Draft Restrictive Covenant requested as a condition of the NAD
756 N. 4th St. Parking Lot	VP14080	756 North 4th Street	Minneapolis	Hennepin	No	No	Yes	Required by No Association Letter dated March 20, 2001
825 Glenwood Avenue	VP23510	825 Glenwood Avenue	Minneapolis	Hennepin	No	Yes	No	Specifically: Site limited to commercial\industrial use. No disturbance or alteration of soils (including grading, excavation, boring, drilling or construction). Other restictions are included in EC document.
912 Lake Street West	VP24420	912 Lake Street West	Minneapolis	Hennepin	Yes	No	No	Affidavit for PCE in ground water. See 912 Lake Street West #2 File for the affidavit.
95 Empire Drive	VP15880	95 Empire Drive	St. Paul	Ramsey	Yes	No	No	
A Larson Auto	VP18060	9930 Xylite Street	Blaine	Anoka	No	No	Yes	Affidavit and Rest. Cov. Due by December 30, 2004, if redevelopment of the site has not been conducted.
A1O0143 - Alpine Park	VP24480	6600 Alpine Drive NW	Ramsey	Anoka	Yes	No	No	Affidavit
AA Battery	VP11810	1410 North 2nd Street	Minneapolis	Hennepin	Yes	No	No	Client provided Affidavit; however, a RNAD was never issued. Client was informed that the RNAD would not cover the site building as access was not allowed to MPCA staff. Client was also advised that a cleanup at the site would be necessary.
AAA St. Louis Park	VP22430	5400 Auto Club Way	St. Louis Park	Hennepin	No	Yes	No	Limited to commercial and industrial uses. Prohibits disturbance\alteration of waste, extraction of GW, disturbance\removal\interference of RA equipment related to methane mitigation system, and dist urbance\removal\interference of soil cover. Additional
Adams Parcel	VP9980	215-217 Cayuga Street	St. Paul	Ramsey	Yes	No	No	
American AgCo - A #4	VP14753	545 Hardman Avenue	South St. Paul	Dakota	Yes	No	No	Indicates property was an old dump which has methane, PAH's VOC, and metal contamination present
American AgCo #2	VP14751	545 Hardman Avenue	South St. Paul	Dakota	Yes	No	No	
American Aviation Airport	VP6220	35E and County Road J	Shoreview	Ramsey	Yes	No	Yes	Fly ash with PAHs and PCBs
American\Taystee Bakeries	VP21150	4215 69th Avenue North	Brooklyn Center	Hennepin	Yes	No	No	pending
Annapolis Water Tower	VP9320	352 Annapolis Lane	West St. Paul	Dakota	Yes	No	No	Affidavit for lead in surficial soils at the Site.
Aries Precision	VP10290	1220 Energy Park Drive	St. Paul	Ramsey	Yes	No	No	Affidavit Filed with Ramsey County 4\15\99 #1005
Ashland\Cottage Grove	VP9650	See below	Cottage Grove	Washington	Yes	No	Yes	
Austin Railroad Yard	VP13710	11th Street NE and 1st Avenue NE	Austin	Mower	Yes	No	No	Soil and ground water contamination that remains after RAP\Response Action Documentation Report, by PEER, 10\10\03, incl: lead, total BaP, dichlorobenzene, trimethylbenzenes and naphthalene in soil, a nd methylene chloride, and dichlorobenzenes in ground w
B.F. Nelson	VP16930	401 Main Street N.E.	Minneapolis	Hennepin	No	No	Yes	Restrictive covenant required as per condition of the NAD 10\21\04
Badger Foundry Fill	VP11600	Frontenac Drive and	Winona	Winona	Yes	No	No	AFFIDAVIT Recorded 2\13\01 under record #437251 on Quit Claim Deed No. 586089 recorded 8\26\96.
Bandana Square	VP16970	1021 Bandana Boulevard, East	St. Paul	Ramsey	Yes	No	No	For PAHs, arsenic, lead and mercury in soil
Bandana Square #2	VP16971	1021 Bandana Boulevard, East	St. Paul	Ramsey	Yes	No	No	For PAHs, arsenic, lead and mercury in soil
Bass Lake Dump	VP22530	Beltline Blvd. at 36th Street	St. Louis Park	Hennepin	No	Yes	No	Soil is contaminated with an old municipal waste dump. This included ash materials. Soil and ground water are impacted with RCRA metals, PAHs, PCBs, and VOCs
Beberg Landscape Nursery	VP16790	13540 Hanson Boulevard	Andover	Anoka	Yes	No	Yes	Recorded 11\12\03 Document #451811
Bellaire Sanitation	VP0240	8678 75th Street N.	Grant	Washington	Yes	No	No	
Bennett Lumber - Richfield #5	VP5014	2812-2828 Emerson Avenue South and	Minneapolis	Hennepin	Yes	No	No	Deed Affidavit
Bergquist Company, Inc.	VP14510	301 Washington Street	Cannon Falls	Goodhue	Yes	No	No	
Big Joe Flour Mill	VP22470	24 Walnut Street	Wabasha	Wabasha	Yes	No	No	For residuals at depths of greater than 6 fbgs; arsenic above Recreational SRV, and Tier I SLV, and cadmium above Tier I SLV, and molybdenum and lead below SRVs and SLVs.
Birchwood Laboratories	VP16840	7900 Fuller Road	Eden Prairie	Hennepin	Yes	No	No	Affidavit for selenium and copper in soil.
BNSF - Glacier Park Sequence #188, #2	VP12641	Garfield Avenue at Railroad Street	Duluth	St. Louis	Yes	No	No	Deed notice
Bonded Transmission	VP6180	1790 University Avenue West	St. Paul	Ramsey	Yes	No	No	
Brockway Glass	VP1170		Rosemount	Dakota	Yes	No	Yes	Filed Sept 8, 2002
Brom Machine & Foundry (VIC)	VP19860	3565 West 6th Street	Goodview	Winona	Yes	No	No	For contaminants in the Site soil that remain on-Site and beneath existing foundry buildings, including PAHs exceeding Tier II SRVs.
Bromley Property	VP20060	N of Hwy 242, and one mile west of Lexin	Blaine	Anoka	No	No	Yes	Restrictive Covenant Document #1993322.001
Brookdale Ford	VP24140	2500 County Road 10	Brooklyn Center	Hennepin	Yes	No	No	For tetrachloroethylene, methyl ethyl ketone and polychlorinated biphenyls detected in the soil at concentrations below the MPCA's residential SRVs at Liesch Associates boring locations, GP-14, -16 and -22 (depicted on Exhibit A).
Brooklyn Plating and Polishing	VP0220	4401 95th Avenue North	Brooklyn Park	Hennepin	No	Yes	No	Environmental Covenant Doc No T4624172
Brown and Bigelow	VP6820	345 Plato Boulevard East	St. Paul	Ramsey	Yes	No	No	
Bureau of Engraving II	VP5731	500 South Fourth	Minneapolis	Hennepin	Yes	No	No	stoddard solvent, isopropyl alcohol and other petroleum contamination in soil
Burlington Apartments	VP6210	1180 Cushing Circle	St. Paul	Ramsey	Yes	No	No	For the lead and PCBs in the soil.
Bystrom Brothers	VP22790	2200 Snelling Avenue	Minneapolis	Hennepin	Yes	No	No	Documented soil boring records for the contaminants in soil and groundwater, incl: metals and VOCs in both the soil and groundwater (several more compounds in the soil than in the groundwater), along with PAHs in the soil.
Cannon Valley Co-Op #2	VP14381	3325 9th Street NW	Owatonna	Steele	Yes	No	No	New Century, Inc. owner identifies measurable contamination in samples from perched ground water beneath the building and concrete pad area. Contaminants of concern incl. To Soil above SRV: arsenic at 11 mg\kg; To Soil above SLVs, cis 1,2-dichloroethene,
Captain Dodd Park	VP8500	4050 Country View Drive	Eagan	Dakota	No	No	Yes	Restrictive Covenant on lead in soil and sediment.
Car Dealership	VP24540	15802 Wayzata Boulevard\q	Wayzata	Hennepin	No	Yes	No	Continued operation of the passive methane mitigation system beneath building and parking lot with option of going to an active system based on criteria included in the methane mitigation plan.
Carson Art Supply	VP14840	325 South Broadway	Rochester	Olmsted	Yes	No	No	Affidavit Concerning Real Property Contaminated with Haz.Substances (rev.12\00) signed and filed on 8\28 and 8\29\03, and as a Condition of the Limited No Action Letter of 5\5\03. Incl are 3 exhibits , or Certif of Survey (8\19\54); Figure 3 Boring Locat
Cemstone Products	VP8810	2058 Energy Park Drive	St. Paul	Ramsey	Yes	No	No	Recorded July 1999.
Centra Sota Cooperative	VP15830	Highway 55 and 3rd Avenue NE	Buffalo	Wright	Yes	No	No	Dated 1\31\03. For PAHs, DRO and arsenic in soil below pavement or below building. Pavement and building integrity must be maintained.
Centra Sota Cooperative #2	VP15831	Highway 55 and 3rd Avenue NE	Buffalo	Wright	Yes	No	No	See Centra Sota Coop. (VP15831)- Deed Notification filed. Recorded by Wright County on 2\5\03.

Minnesota Institutional Controls
Minnesota Pollution Control Agency
As of August 2010

Site Name	Pgm ID	Address 1	City	County	Deed ?	Text56	Restricti	Description
Century Circuits & Electronics	VP21120	155 Eaton Street	St. Paul	Ramsey	No	No	Yes	
Chemical Marketing Corporation	VP20400	180 Humboldt Ave N	Minneapolis	Hennepin	No	No	Yes	Restrictive Covenant (via the Superfund Program) regarding residual soil and ground water contamination remaining near or below the water table at a depth of 5-7 feet beneath the surface of the entire property.
Chicago Rock Island Pacific RR	VP11790	Northeast of Concord Avenue	Inver Grove Heights	Dakota	No	No	Yes	Rest. Cov. Requested from City of IGH in 3\20\02 NAD; as of 12\09\03, Rest. Cov. Has not been received. Restrictive Covenants received 7\14\04, under review.
Children's Home Society	VP13700	1605 Eustis Street	Lauderdale	Ramsey	No	No	Yes	Soil contaminated with debris, arsenic, lead, PAHs and DRO at depths greater than 4 feet in various areas at the site.
CMS Hartzell	VP18070	2516 Wabash Avenue	St. Paul	Ramsey	Yes	No	No	10\3\03 Recorded Affidavit requested as a condition of the NAD signed affidavit received 9\20\04; recorded 9\16\04
CMS Hartzell #2	VP18071	2516 Wabash Avenue	St. Paul	Ramsey	Yes	No	No	signed affidavit received 9\20\04; recorded 9\16\04
Coleraine Research Laboratory	VP6260	1 Gayley Avenue	Coleraine	Itasca	No	No	Yes	Due to remaining buried radioactive sand and mercury contaminated soil the property shall not be used for residential, preschool, elementary or secondary schooling, or playground facilities.
Colonial Square Shopping Center	VP7380	1100 - 1169 E. Wayzata Boulevard	Wayzata	Hennepin	Yes	No	No	Deed Notification filed with Hennepin County on October 18, 2001.
Colonial Square Shopping Center #2	VP7381	1100 - 1169 E. Wayzata Boulevard	Wayzata	Hennepin	Yes	No	No	
Coloplast Campus	VP23040	1525, 1601 &1615 West River Road North	Minneapolis	Hennepin	Yes	No	No	
Commercial Property-Minco	VP12930	15305 Minnetonka Boulevard	Minnetonka	Hennepin	Yes	No	No	Affidavit filed with Hennepin County on June 8, 2001, record # 3396696
Commercial Retail Property	VP13170	2750 Nicollet Avenue South	Minneapolis	Hennepin	Yes	No	No	For perc in soil.
ConAgra Grocery #2	VP13741	2401 Edgewood Avenue South	St. Louis Park	Hennepin	No	No	Yes	Restricts property to industrial anc commercial purposes only Ground Water shall not be extracted, disturbed or utilized on the Property There shall be no interference with or disturbance of the Response Actions which have been implmented pursuant to th
Concordia Avenue Property	VP12300	1710 Concordia Avenue	St. Paul	Ramsey	Yes	No	No	Doc No 4521744 and Doc No 9171407
Convery Parcel (see also VP23151)	VP23152	NE of I-35E and County Road E	Vadnais Heights	Ramsey	Yes	No	No	notification of former dump on site and that soil and groundwater contamination exists.
Cotton Town Dump	VP11230	Comstock Lake Road	Cotton	St. Louis	Yes	No	No	A Deed Notice will be issued to notify that thte site was a former dump. Some low-level residual soil and ground water contamination may remain. It was very difficult to completely excavate all remaining waste along a very small area of < 5000 square fee
CPR - Aldrich to Colfax	VP15310	2nd Avenue N. between Aldrich & Colfax	Minneapolis	Hennepin	Yes	No	No	Recorded copy of Affidavit #7853551 11/5/02
Crown Builders #2 (J&J Distributing)	VP18631	653 Rice Street	St. Paul	Ramsey	No	No	Yes	Restrictive Covenant Doc. 4029347 Recorded 6/13/07
Cummins Power Generation Facility	VP10431	1440 - 73rd Avenue NE	Fridley	Anoka	Yes	No	Yes	Anyone disturbing land should notify MPCA
Cummins/Onan	VP10430	1400 - 73rd Avenue NE	Fridley	Anoka	Yes	No	Yes	Anyone disturbing land should notify MPCA
Dakota Park	VP23710	27th Street and Dakota Avenue	St. Louis Park	Hennepin	Yes	No	No	Deed notification for fill with some debris and PAH contamination
Dale Street Redevelopment	VP3662	Dale Street & W. Minnehaha Avenue	St. Paul	Ramsey	Yes	No	No	Affidavit documenting soil and ground water contamination at the Site. Also, two affidavits regarding changed conditions due to soil remediation. One for the 11 acre parcel and one for the 1.8 acre parcel.
Danny Boy's Restaurant	VP22860	1026 West 7th Street	St. Paul	Ramsey	Yes	No	No	Affidavit noting presence of debris intermixed with fill soil in southi\southeast portion of site.
Dayton's Bluff Yard (BNSF) #4	VP12073	SE of the intersection of E. Fourth Sr &	St. Paul	Ramsey	No	No	Yes	Filed on 1\16\2007 Doc. #1992540
Department of Revenue	VP8740	E 14th St, Jackson St.	St. Paul	Ramsey	Yes	No	Yes	deed notice and restrictive covenant required to limit site use to non-residential uses and to disclose the presence of lead contaminated soil near the tunnel lobby that enters into the State Office Blgd, and lead and arsenic in soil beneath the stormwate
DM & IR Railroad (Chisholm Industrial Park)	VP11710	Chisholm Industrial Park	Chisholm	St. Louis	Yes	No	No	Identifies where material was consolidated under a parking lot. #00986955
DNR/Bayport Prison Dump	VP2531	Highway 21	Bayport	Washington	Yes	No	No	Affidavit
Doc's Auto Salvage #1	VP11690	519 - 10th Avenue North	Minneapolis	Hennepin	No	No	Yes	DRO, GRO and Lead in soil at depths > 4 feet
Doc's Auto Salvage #2	VP11691	580 8th Avenue North	Minneapolis	Hennepin	No	No	Yes	DRO, GRO, and Lead in soil at depths greater than 4 feet.
Don's Leather Cleaning (Former) #2	VP18851	4308 East Lake Street	Minneapolis	Hennepin	Yes	No	No	10\20\04 Draft Affidavit requested as a condition of the NAD Recorded 9\10\07 Document Number 9035696
Duluth Glass & Mirror Co.	VP14230	2304 West Superior Street	Duluth	St. Louis	Yes	No	No	#174736
Ecolotech Warehouse	VP13790	2619 28th Avenue	Minneapolis	Hennepin	Yes	No	Yes	filed 1\2\02
Electric Machining/Crown Iron	VP22070	1229 to 1361 Tyler Street Northeast	Minneapolis	Hennepin	No	Yes	No	Controls for the entire site, with use limitations that the Property is limited to commercial/industrial uses, and activity limitations: no disturbance or alteration of soils on the Property of any na ture whatsoever, specifically including but not limited
Electronic Industries (VIC)	VP18490	7500-7528 42nd Avenue North	New Hope	Hennepin	No	No	Yes	The actual restricted area covers a 250 ft by 180 ft rectangle-shaped area on portions of Parcels 6 and 7 (7500 and 7516 42nd Avenue respectively) Any permanent structures erected at the Site that will have occupants must have subsurface vapor collection.
Electro-Plating Engineering	VP11770	45 West Ivy	St. Paul	Ramsey	No	No	Yes	Nickel in soil and ground water.
Eleventh Avenue Addition #2	VP4752	1101 West River Parkway	Minneapolis	Hennepin	Yes	No	No	Deed notice required because the cleanup goal for the Site was Tier II SRVs for industrical/commercial use. Soil containing contaminants greater than Tier 2 was taken off-site; excavated soil contai ning contaminants between resi and ind SRVs was placed
Empire Builder A and B #2	VP7561	100 Empire Builders Industrial Park	St. Paul	Ramsey	No	No	Yes	For demolition debris remaining at the Site that contains, PAHs, lead, asbestos and petroleum hydrocarbons.
Empire Builder Parcel C	VP7700	Empire Builder Industrial Park Block 2,	St. Paul	Ramsey	Yes	No	Yes	lead and ACM in soil
Empire Clock	VP24030	1295 Rice Street	St. Paul	Ramsey	No	Yes	No	Restricting the site to "restricted-commercial" use. Prohibiting the disturbance or alteration of soils greater than 6 inches bgs. Residual soil contamination remains under some of the parking lot and building. Lead at concentrations greater than Indus
Emplast Siding Storage Area	VP21740	Emplast Drive & Adams Avenue	Cologne	Carver	No	No	Yes	Prior to Emplast's use of the property for unloading resins for polymer business, the site was an area of waste disposal and filling, last occurring prior to 1963. Consultants work of six borings for soil and ground water analyses yield that PAH's as benz
Energy Park - Parcels A-C	VP6381	Energy Park Corporate Center	St. Paul	Ramsey	No	No	Yes	VOC, SVOCs, DRO and cyanide in the soil at depths greater than 4 feet and in the groundwater.
Energy Park - Parcels A-C #3	VP6382	1250-1290 Energy Lane	St. Paul	Ramsey	No	No	Yes	VOC, SVOCs, DRO and cyanide in the soil at depths greater than 4 feet and in the groundwater.
Energy Park - Parcels A-C #4	VP6383	1250-1290 Energy Lane	St. Paul	Ramsey	No	No	Yes	VOC, SVOCs, DRO and cyanide in the soil at depths greater than 4 feet and in the groundwater.
Energy Park Place	VP12540	1350-1380 Energy Lane	St. Paul	Ramsey	Yes	No	No	VOCs, SVOCs, PAHs, metals and cyanide in soil.
Energy Park Place #2	VP12541	1350-1380 Energy Lane	St. Paul	Ramsey	Yes	No	No	For the petroleum VOCs, PAHs, metals and cyanide in the ground water.
Energy Park Plaza	VP12430	1400-1410 Energy Park Drive	St. Paul	Ramsey	No	No	Yes	Lead, PAH and DRO in soil
Fable Hills	VP17400	13507 Elmcrest Avenue North	Hugo	Washington	No	No	Yes	For asbestos in a dedicated park. Recorded March 17, 2006.
Fairmont Gas Plant	VP0210	800 N. Prairie Avenue	Fairmont	Martin	No	No	Yes	for PAH, BTEX and cyanide contaminated soil and groundwater, primarily located on E 1/3 of property. No excavations to depths of >5' bgs or extraction of any ground water across the property. An app roved Contingency Plan is completed for potential conta
Finishing Equipment (VIC)	VP23800	3640 Kennebec Dr	Eagan	Dakota	No	Yes	No	The Environmental Covenant limited subsurface disturbance without MPCA notification and approval. It also limits the Site use to industrial or restricted commercial use.
Former NCR	VP11240	112 East 2nd street	Duluth	St. Louis	Yes	No	Yes	
Forward Technology	VP11120	13500 County Road 6	Plymouth	Hennepin	Yes	No	No	Soil at depth near northwest corner of building (former tank basin) impacted by chlorinated solvents.
Forward Technology #4	VP11123	13500 County Road 6	Plymouth	Hennepin	Yes	No	No	Soil at depth near northwest corner of building (former tank basin) impacted by chlorinated solvents.
Freight House Site	VP18470	Currie and Humboldt Avenues	Minneapolis	Hennepin	No	No	Yes	Chlorinated solvents in the soil vadose zone and groundwater from the nearby Chemical Marketing Superfund site.
Fridley Maintenance Facility #2 - Lagoon #8	VP18221	4300 Marshall Street Northeast	Fridley	Anoka	Yes	No	No	Affidavit Doc. #'s: 489078.001 Torrens (Record ID 1728352) and 1987673.001 Abstract (Record ID 1728361)
Fusion Coatings	VP10320	1101 East 8th Street	Winona	Winona	No	No	Yes	
Gaines & Hanson Printing	VP22900	5147-5175 Winnetka Avenue	New Hope	Hennepin	Yes	No	No	Residual soil contamination along the northern wall of the building on the Site (were the former printing presses were located). 1,2,4-TMB, 1,3,5-TMB, naphthalene, isopropylbenzene, and n-propylbenzene remain in the Site soils. The TMBs are above Indus
Gainey 2nd Addition, Outlot A	VP20170	Clark Road, Courthouse Blvd.	Inver Grove Heights	Dakota	Yes	No	No	Notification that there is a release of Methane in soil, and groundwater benerath the Site has been impacted by release from Pine Bend Landfill.
General Dynamics #2 (VIC)	VP19271	3101 American Blvd E	Bloomington	Hennepin	Yes	No	No	Affidavit for solvents in ground water, lead and arsenic in soil.
General Dynamics (VIC)	VP19270	3021 American Blvd E. (formerly E. 80th)	Bloomington	Hennepin	Yes	No	No	Affidavit covering tetrachloroethylene (PCE) and Petroleum in ground water and one low hit of arsenic in the soil. Lead contaminated soil was removed beneath a drain until residential SRVs met.
Glenwood Junction #3	VP2202	4300 Dahlberg Drive	Golden Valley	Hennepin	Yes	No	No	Deed Notification recorded 10\3\02
Glidden Paint	VP19200	1901 E. Hennepin Ave.	Minneapolis	Hennepin	Yes	No	Yes	recorded 6\17\05 #4125437
Globe Industries	VP20330	1117 ,1120, and 1130 E. 7th Street	St. Paul	Ramsey	Yes	No	No	Affidavit for Real Property Contaminated with Hazardous Substances

Minnesota Institutional Controls
Minnesota Pollution Control Agency
As of August 2010

Site Name	Pgm ID	Address 1	City	County	Deed ?	Text56	Restricti	Description
Golden Hills - Phase II	VP7930	Colorado Avenue Between Laurel and 394	Golden Valley	Hennepin	Yes	No	No	
Golden Hills Central Area Redevelopment	VP9891	NW Corner Wayzata Boulevard	Golden Valley	Hennepin	No	No	Yes	No excavation or grading that would compromise the clean soil cover or surface pavement over the contaminated soil (located SW quadrant of Site)
Golden Valley - Allianz	VP9894	5701 Golden Hills Drive	Golden Valley	Hennepin	No	No	Yes	There is an institutional control on this Site as noted under VP9891 (the same site).
Gopher\Kisling Property	VP8010	9735 South Robert Trail	Inver Grove Heights	Dakota	Yes	No	Yes	For lead impacted soil.
Gorman Company #5	VP17184	508 Louisa Street	Winona	Winona	No	No	Yes	Use restrictions for shallow foundry impacted fill (only for reuse consistent with I-SRV buffer criteria); burried (deeper) dumpsite wastes may be managed in accordance with MPCA pre-approved DRAP and CCP or other MPCA pre approval procedures. The 4 GW m
Grandview Square	VP13080	Eden Circle and Eden Avenue	Edina	Hennepin	Yes	No	No	#7910453 - Affidavit
Guthrie Theater Auxiliary	VP17760	Washington Avenue South &	Minneapolis	Hennepin	No	No	Yes	Doc No. 4268184 Amended 1\9\09 - Doc. No. 4461826
H.B. Fuller	VP3470	520 Malcolm Avenue SE	Minneapolis	Hennepin	No	No	Yes	also Affidavit
Hennepin County Maintenance	VP9940	Highway 169	Hopkins	Hennepin	Yes	No	No	
Hennepin County Parcel	VP9910	20th Avenue South	Minneapolis	Hennepin	Yes	No	No	Affidavit for lead, mercury and arsenic in soil and arsenic in gw.
Hennepin Paper Company	VP15220	100 SW 5th Avenue	Little Falls	Morrison	No	No	Yes	
Hibbing Toolhouse	VP7640	1425 E 23rd Street	Hibbing	St. Louis	No	No	Yes	
Hidden Lakes OU1 - Naphthalene	VP8310	4121 Golden Valley Road	Golden Valley	Hennepin	No	No	Yes	12\1\00 Recorded affidavit requested as a condition of the NAD Received at MPCA 9\4\03; recorded 5\24\99; document #3160689; still waiting for affidavit as of 12\09\03
Hidden Lakes OU2 - Demolition Fill	VP8310A	4121 Golden Valley Road	Golden Valley	Hennepin	No	No	Yes	
Hindu Society of Minnesota	VP19940	10530 Troy Lane North	Maple Grove	Hennepin	Yes	No	No	Affidavit noting the location and concentration of 1,2,4-TMB and 1,3,5-TMB left in place.
Holtkoetter Expansion #2	VP18771	205 Hardman Avenue	South St. Paul	Dakota	Yes	No	No	Torrens Copy Doc. #T638046
Holtkotter Expansion	VP18770	205 Hardman Avenue	South St. Paul	Dakota	Yes	No	No	Torrens Doc. T638046
Honeywell - Roseville	VP19390	1645 - 1731 Terrace Drive	Roseville	Ramsey	Yes	No	No	affidavit will document copper and thallium in soil above Tier 1 SRVs but below Tier 2 SRVs
Honeywell Camden Site #4	VP5283	3660 Technology Drive	Minneapolis	Hennepin	Yes	No	No	A Phase II ESA for Honeywell, by ERM dated 12\18\08, identified arsenic, barium, mercury, lead, selenium, cadmium, and Polyaromatic hydrocarbons in site soils at concentrations greater than the soil l eaching values and\or soil reference values for industr
Honeywell, Inc. #3	VP6242	Lots 1 & 8, Block 1, Park Place Plaza	St. Louis Park	Hennepin	Yes	No	No	TCE in the Groundwater
Hopf and Hopf Printing	VP22290	2711 East Franklin Avenue	Minneapolis	Hennepin	No	Yes	No	7.B. Activity Limitations, There shall be no disturbance or alteration of th Building 2711 foundation and the adjoining subsurface soils whatsoever, specifically including, but not limited to, grading, excavating, boring, drilling, shall occur on, beneat
Hopkins Business Center	VP1973	1600 Second St. S	Hopkins	Hennepin	No	No	Yes	8\23\02 Revised draft Restr. Cov.\affidavit requested as a condition of the NA; not received as of 6\28\06
Hopkins Office\Warehouse Bldings	VP22170	1600 S 5th St & 1515 S 6th St	Hopkins	Hennepin	Yes	No	No	
Hubbard Marketplace	VP13620	4139-4145 Hubbard Avenue	Robbinsdale	Hennepin	Yes	No	Yes	Restrictive Covenant - required for No Further Action Determination. Received signed copies 11\03\03 Received recorded copy 12\05\03 Document was recorded 12\01\03
Humboldt Yards	VP19660	SE Corner of 49th Ave. N and Osseo Road	Minneapolis	Hennepin	No	No	Yes	Property shall be used for office warehouse and similar industrial and commercial purposes only, ground water shall not be extracted, disturbed or utilized on the property. There shall be no interference with of distrubance of the Response Actions which
Hutchinson City Dump	VP15900	County Highway 22 (Adams Street)	Hutchinson	McLeod	Yes	No	Yes	Former City Dump Site and thus, no disturbance or any alteration whatsoever, including but not limited to, grading, excavation, boring, drilling or construction, shall occurr on, above, beneath or adjacent to the Property, and no ground water shall be ext
Hwy 7 Corporate Center (National Lead\Golden Auto)	VP17782	7003 Lake Street West & 3715 Monitor St	St. Louis Park	Hennepin	No	No	Yes	(Restrictive Covenant) Prohibits disturbing ground without MPCA permission
Industrial Airsystems	VP2490	2475 Doswell Ave.	St. Paul	Ramsey	Yes	No	No	Affidavit for the VOCs remaining in the groundwater of the Site.
Industry Sq. Redevelopment	VP11200	1101 West River Parkway	Minneapolis	Hennepin	Yes	No	No	12\2\02 Gene Haugland never submitted an Affidavit (Deed Notification) as a condition of the No Association Determination.
Institutional Environments	VP7820	1481 Marshall Avenue	St. Paul	Ramsey	Yes	No	No	
ITT Schadow	VP3420	8081 Wallace Road	Eden Prairie	Hennepin	Yes	No	No	VOCs in ground water
J & J Casting	VP3040	Near Ore Docks	Two Harbors	Lake	Yes	No	Yes	
Jacklin Steel Supply	VP5000	1910-1932 W. Michigan Street	Duluth	St. Louis	No	No	Yes	
Jefferson Smurfit Corp. #2 (see RCRA 16)	VP18011	1050 N Kent St.	St. Paul	Ramsey	Yes	No	No	VOCs in soil in former tank area
Jefferson Smurfit Corp. (see RCRA 16)	VP18010	1050 N Kent St.	St. Paul	Ramsey	Yes	No	No	VOCs in soil in former tank area
Johnson Paper & Supply	VP20970	806 14th Avenue NE	Minneapolis	Hennepin	No	No	Yes	Restrictive Covenant Doc. No. 4220103 filed on 1\30\06
Joslyn	VP9730	4837 France Avenue North	Brooklyn Center	Hennepin	Yes	No	Yes	
Kalina	VP10200	117th Avenue NE	Blaine	Anoka	Yes	No	No	
Kaposia Park (Simon's Ravine)	VP19370	Butler Avenue at Hwy. 52	South St. Paul	Dakota	Yes	No	No	Doc.NO.2405709, Solid Waste Disposal Site Location, Solid Waste Disposal Site Disclosure Record. Legal:McLeods Park, Lots 1 through 82, Block 4; Lots 1 through 11, Block5; and Lots 1 through 11, Block 6. 10 acres at 25-30 foot fill depth of wastes inclusi
Koch - Hastings	VP10680	Lock & Dam Road	Hastings	Dakota	No	No	Yes	Restrictive Covenant on lead paint chips in soil placed beneath a portion of the road.
Koch St. Paul	VP7510	778 Otto Avenue	St. Paul	Ramsey	Yes	No	Yes	
Kordel\LA Fitness Roseville	VP22870	2420 Cleveland Avenue	Roseville	Ramsey	No	Yes	Yes	Environmental Covenent describing VOC impacted ground water at Site, and requiring the operation and maintenance of the vapor barrier and passive venting system at the Site.
Krawczewski (aka Kaplan H.S. Metal Reduction)	VP3590	141 West Water Street	St. Paul	Ramsey	Yes	No	No	Lead in soil
Lakeville Village Dump	VP4420	Hollins Avenue	Lakeville	Dakota	Yes	No	Yes	
Lange Gas	VP18540	160th Street and Robert Trail South	Rosemount	Dakota	Yes	No	No	PAHs, VOCs in surficial soil.
Lawrence Sign, Inc.	VP5840	945 Pierce Butler Route	St. Paul	Ramsey	No	No	Yes	Restrictive Covenant placed on the property deed for metals, PAHs, and VOC contamination in the soil and VOC contamiantion in the ground water.
Lawrence Sign, Inc. #2	VP5841	945 Pierce Butler Route	St. Paul	Ramsey	No	No	Yes	Restrictive Covenant placed on the property deed for metals, PAHs, and VOC contamiantion in the ground water.
LeSueur Bulk Plant	VP22330	W. of Railraod St, N. of its Intersectio	Le Sueur	Le Sueur	No	No	Yes	Use restrictions relate to the Site ground water only. No ground water shall be extracted and no well or other means of withdrawing ground water
Lewis Bolt & Metal Coatings	VP6610	504 Malcolm Avenue S.E.	Minneapolis	Hennepin	Yes	No	No	Affidavit regarding remaining Petroleuem Contamination Metal, PAH contaminated soil used as backfill and ground water contamination (low ph elevated lead) present at the Site Doc # 4165128
Long Lake Town Center	VP11640	1865 West Wayzata Boulevard	Long Lake	Hennepin	Yes	No	No	Affidavit required due to contaminated source soil very likely being present beneath building. 3\19\03 Draft Affidavit requested as a condition of the Limited No Action
Lou Park I	VP16600	1351 Hampshire Avenue South	St. Louis Park	Hennepin	No	No	Yes	Restrictive Covenant Doc. No. 8952106 Recorded on 3\19\07
Lou Park II	VP12410	Hampshire Avenue	St. Louis Park	Hennepin	No	No	Yes	Restrictive Covenant Doc. No. 8952105 recorded on 3\19\07
Lou-Rich Albert Lea	VP0080	505 Front Street	Albert Lea	Freeborn	Yes	No	No	
Lou-Rich Albert Lea (See PT 0080)	VP3800	505 Front Street	Albert Lea	Freeborn	Yes	No	Yes	VOCs in soil and ground water.
Love Service Station	VP4431	321 Main Street	Littlefork	Koochiching	No	No	Yes	A Restrictive Covenant was placed on the Site due to residual VOC contamination in the soil of the S.E. portion of the property.
M&E Realty	VP13810	805 8th Street S.E. and	Minneapolis	Hennepin	No	No	Yes	
Madison Complex (Western Minerals)	VP13311	1720 Madison Street NE	Minneapolis	Hennepin	No	Yes	Yes	
Mainstreet Village Apartments	VP15320	SW Corner of 5th Ave. NW & Old Highway 8	New Brighton	Ramsey	Yes	No	No	
Maple Grove Distribution	VP7451	County Road 109	Maple Grove	Hennepin	Yes	No	No	
Marina Center	VP16080	4659-4787 Shoreline Drive	Spring Park	Hennepin	Yes	No	No	Affidavit recorded with Hennepin County on July 29, 2003
Maxson Steel	VP7600	500 Como Avenue	St. Paul	Ramsey	Yes	No	Yes	Affidavit on soil on Southeastern parcel (Lot 1, Block 2) Restrictive Covenant for the Outlots A and B signed 6\29\07 and filed with Ramsey County 12\31\08. Document number is pending. Restrictive Covenant for Atwater Circle signed 6\29\07, filing with R
McLaughlin Gormley King	VP17650	1715 5th Street SE	Minneapolis	Hennepin	Yes	No	No	Document was created via the SF program. Covers only the pyrethrins in soil. Mentions the groundwater contamination and that the cleanup level for benzene was achieved. Does not mention that significant concentrations of contaminants remain in the grou
Melrose Apartments #3 (see Gopher Oil Company Delaware, VP13560)	VP13562	2508 Delaware Street SE	Minneapolis	Hennepin	No	Yes	No	Limitations: no disturbance\removal\alteration\interference with the vapor barrier. NO ANNUAL EC REPORTING REQUIRED.
Mereen Johnson Machine Company	VP7980	4401 Lyndale Avenue North	Minneapolis	Hennepin	Yes	No	No	Residual soil impacts remain onsite, and cis-1,2-DCE and TCE were still detected in the ground water in 2007 at levels below the MDH HRLs.

Minnesota Institutional Controls
Minnesota Pollution Control Agency
As of August 2010

Site Name	Pgm ID	Address 1	City	County	Deed ?	Text56	Restricti	Description
MetalMasters	VP19320	5475 North Highway 169	Plymouth	Hennepin	No	No	Yes	Restrictive covenant covering both on-site soil and ground water. No disturbance of any kind in restricted area generally described here as the central portion of the property with E line 100' from Easternmost bldg office wall to the Westernmost shop wall
MF Bank & Company #2	VP11801	615 - 1st Avenue Northeast	Minneapolis	Hennepin	Yes	No	No	Affidavit as recorded in Hennepin County received 8/29/03; recorded 7/15/02; two identical copies of the affidavit were recorded on the same day - document #'s 7769189 and 3573643
Midtown Corridor Phase 3	VP20440	2707 31st Ave. South	Minneapolis	Hennepin	Yes	No	No	low levels of lead and arsenic in soil
Mill City Plywood	VP11310	7301 Walker Street	St. Louis Park	Hennepin	Yes	No	Yes	
Mill Quarter Parking Ramp	VP19630	711 Second Street South	Minneapolis	Hennepin	Yes	No	No	
Mill Ruins Park	VP13410	West River Parkway at Portland Avenue	Minneapolis	Hennepin	Yes	No	No	recorded 2/27/03 #7960368
Miller Auto Center	VP13480	1214 St. Germain	St. Cloud	Stearns	Yes	No	No	
Miller Auto Center #3	VP13482	1214 St. Germain	St. Cloud	Stearns	Yes	No	No	
Minnegasco Meter Sites	VP6900	Various sites around the metro area	[Not Applicable]	Hennepin	Yes	No	No	
Minnehaha Ave. & Milton St. Dump	VP22810	887 Pierce Butler Route	St. Paul	Ramsey	No	Yes	No	Prohibiting any development of the site which would expose or disturb the contaminated subsurface without prior MPCA approval. Site is contaminated with arsenic, cadmium, chromium, lead, mercury, naphthalene, silver, barium, and TCE in the soil and chlor
Minnehaha Mall	VP11330	2500 East Lake Street	Minneapolis	Hennepin	No	No	Yes	02/14/02 Restrictive Covenant requested as a condition of the No Action affidavit not received as of 8/18/03; recorded 1/11/06 Doc. No. 8727466 and 4211321
Minnehaha Mall #4	VP11333	East 28th Street and Minnehaha Avenue S	Minneapolis	Hennepin	No	No	Yes	Restrictive covenant requested in NAD dated 5/16/05 Filed on 5/23/07 Doc. #4389472
Minnehaha Mall #5 (Hiawatha Commons)	VP11334	East 28th Street and Minnehaha Avenue S	Minneapolis	Hennepin	No	No	Yes	Restrictive covenant requested in NAD dated 5/16/05 Filed on 5/23/07 Doc. #4389472
Minnesota Plating II	VP5271	1900 Central Avenue NE	Minneapolis	Hennepin	No	No	Yes	for VOCs in ground water
Minnesota Twins Ballpark	VP22720	326 7th Street North	Minneapolis	Hennepin	No	Yes	No	Pending
Minnesota Valley Landfill (VIC)	VP23970	12100 Yosemite Avenue South	Savage	Scott	Yes	No	No	Requesting that an Affidavit of Hazardous Substances. The Site is contaminated with methane in the soils at soil boring locations B-10 and B-11. The site groundwater is contaminated with chlorobenzene, 1,2,4-TMB, p-isopropyltoluene, 1,4-dichlorobenzene,
Minnesota Viking Food Srvs.	VP17960	9600 Aldrich Avenue	Bloomington	Hennepin	Yes	No	No	affidavit regarding chlorinated solvents in ground water
Minnesota Wire & Cable	VP12080	1835 Energy Park Drive	St. Paul	Ramsey	Yes	No	No	Affidavit for Real Property
Mississippi Landing	VP16020	140 Hardman Avenue	South St. Paul	Dakota	No	Yes	Yes	Environmental Covenant Filed 4/10/08 Doc #2583534
Mixon, Inc.	VP20110	2286 Capp Road	St. Paul	Ramsey	No	Yes	No	01/20/05 Draft Restrictive Covenants requested as a condition of the NAD 5/20/10 - Environmental Covenant recorded in Ramsey County; Document No. 2109960
MN ARNG Hutchinson TACC (see Hutchinson City Dump, VP15900)	VP15901	1200 Adams Street NE	Hutchinson	McLeod	No	No	Yes	
MNDOT 1545 7th Avenue	VP16270	1545 7th Avenue	Newport	Washington	Yes	No	No	Affidavit to notify that chlorinated solvents and VOCs remain in ground water and that some contamination remains in the soils (beyond excavation limits).
MNDOT Hastings Bridge Project	VP25300	TH 61 Hastings Mississippi River Bridge	Hastings	Dakota	No	No	Yes	Restrictive Covenant on lead paint chips in soil placed beneath a portion of the road.
MNDOT Hastings Bridge Staging	VP10682	1400 Dam Road	Hastings	Dakota	No	No	Yes	Restrictive Covenant on lead paint chips in soil placed beneath a portion of the road.
MNDOT Parcels 92 and 93 (see Crossing of Northfield, VP21500)	VP24830	105 and 115 South Water Street	Northfield (Rice County)	Rice	Yes	No	No	PCE, TCE, cis-DCE, arsenic, lead, mercury, and PAHs in the soil, and PCE, TCE, cis-DCE and vinyl chloride in the ground water.
MNDOT Trucking Properties	VP16290	501 16th Street or	Newport	Washington	Yes	No	No	Record No.3732091, for IR of VOCs and PAH compounds in the 0-6 ftgs soils in hwy R-O-W
Molenaar Facility	VP23960	601 Highway 40 West	Willmar	Kandiyohi	Yes	No	No	PAHs at 2.3 mg/kg in location LGP-1 (boring 1 at 5 ftgs) positioned SW of edge of the SW facility parking. A wetlands is further to the SW.
Moline Machinery	VP10530	602 South 59th Avenue West	Duluth	St. Louis	Yes	No	Yes	
Mower County Site	VP6000	1105 1/2 8th Avenue NE	Austin	Mower	Yes	No	Yes	for historical dumping of coal tar, roofing materials, and/or demo debris in a pit such that a black, tar-like substance remails at more than 6 feet below ground surface. The northern approx. 4/5 of the property has been documented as the location of th
Mr. Movies Building	VP11050	750 - 758 S. Cleveland Avenue	St. Paul	Ramsey	Yes	No	No	for soil impacted with chlorinated VOCs, in the vicinity of the basement sump
Murals of Lynlake	VP24010	2829 & 2833 Lyndale Avenue South	Minneapolis	Hennepin	Yes	No	No	Affidavit notifying chlorinated solvents in ground water and vapor control system on building.
Napco - East (Venturian Corp)	VP1970	1600 Second St. S	Hopkins	Hennepin	No	No	Yes	
National Car Rental	VP13540	7700 France Avenue	Edina	Hennepin	Yes	No	No	affidavit disclosing site use as former dump and presence of Identified Release, including methane.
NE Retail - Home Depot (see VP4550-4559)	VP15991	1520 New Brighton Boulevard	Minneapolis	Hennepin	Yes	No	Yes	See description for the NE Retail Development - Quarry West Site, VP4554, which this Home Depot site forms the western 1/3
NE Retail - The Quarry East	VP4555	1600 New Brighton Blvd. (approx.)	Minneapolis	Hennepin	Yes	No	Yes	
NE Retail - The Quarry West	VP4554	1600 New Brighton Blvd. (approx.)	Minneapolis	Hennepin	No	No	Yes	
NE Retail-Mpls ROW	VP4558	Johnson Street and 18th Avenue	Minneapolis	Hennepin	Yes	No	No	Affidavit for Real Property required as condition of No Action Letter
Near Northside Development	VP12120	1001 Washington Avenue N	Minneapolis	Hennepin	Yes	No	No	Phase 3 area - arsenic in soil
Newport on Seven Apts. #2	VP13351	7450 Highway 7	St. Louis Park	Hennepin	No	No	Yes	
Nordic Track #2	VP6311	1400 13th Street West	Glencoe	McLeod	No	No	Yes	Contaminated soil (VOCs and metals) beneath building floor
Norling Nursery	VP19710	4113 Sunset Drive	Spring Park	Hennepin	Yes	No	No	Restrictive covenant containing operations and maintenance plan for drain tile system that may collect contaminated ground water at times. 03/31/05 Draft Restrictive Covenant and affidavit requested as a condition of the Ammended NAD Affidavit filed on 4/
Normandale Village Shopping Center	VP22710	5101-5159 West 98th Street and	Bloomington	Hennepin	No	No	Yes	Restriction Area Use & Maintenance controls relative to former Dry Cleaners tenant location at 5111 98th St. W. which is part of the larger Site, that no alteration of the permanent flooring and that sub-slab depressurization system be maintained as opera
Norm's Cleaners #2	VP4241	2833-35 Hennepin Avenue	Minneapolis	Hennepin	Yes	No	No	Comb NAD/LNA letter dated 12/8/00 requires that an affidavit be filed for the Site, for the VOCs and mineral spirits in the soil and GW. Affidavit language approved on 1/19/01.
North Third Street Property	VP11760	735, 763 & 805 North Third Street	Minneapolis	Hennepin	Yes	No	No	Lead contaminated soil
Northern Star ADM	VP2640	3171 5th Street SE	Minneapolis	Hennepin	No	No	Yes	Restrictve Covenant prohibiting any soil or waste excavation and requiring maintenance of the cover.
Northern Star Co. - Westgate/ADM	VP12660	3171 5th Street Southeast	Minneapolis	Hennepin	No	No	Yes	No soil excavation allowed below 2 feet at any of the properties. Future soil and buried waste removals are prohibited, including response actions by the state. Don't address ground water, because the investigation was not complete.
Northfield Auto Salvage	VP19080	401 5th Street West	Northfield (Rice County)	Rice	Yes	No	No	Documented elevated PAH and metals contaminants which remain under the building footprint, with tables and figures.
Northfield Dump	VP0280	Armstrong Road, T111N, R20W, S2(N1/2SW1/	Northfield (Dakota County)	Rice	No	No	Yes	No disturbance or alteration of the Site due to release(s) of certain hazardous substances or pollutants and contaminants.
Northside Shopping Center	VP23930	2001-2013 Plymouth Avenue North	Minneapolis	Hennepin	Yes	No	No	
Now Micro (Westminster Junction)	VP14181	455 Phalen Blvd.	St. Paul	Ramsey	No	No	Yes	Soil contaminated with PAHs, metals, etc. placed beneath roadway
NW Quadrant - Commercial Redevelopment	VP18560	Old Highway 8	New Brighton	Ramsey	No	Yes	No	
NW Quadrant - Midwest Asphalt	VP14550	1400 Old Highway 8	New Brighton	Ramsey	No	Yes	No	
NW Quadrant - Rendering Plants #2	VP17221	119 14th Street NW	New Brighton	Ramsey	No	Yes	No	Document Number 4222419
Old Minnetonka Dump	VP1680	Cedar Lake Rd. and Hopkins St.	Minnetonka	Hennepin	Yes	No	Yes	
Onan Power Electronics	VP13070	922 North Swift Street	St. Peter	Nicollet	Yes	No	No	Affidavit for TCE in soil and shallow GW
Onan Power Electronics #2	VP13071	922 North Swift Street	St. Peter	Nicollet	Yes	No	No	Affidavit for TCE in soil and shallow GW.
Opus - Hopkins	VP21590	9300 Excelsior Boulevard	Hopkins	Hennepin	Yes	No	No	Describes activities at Outlot A - which has been transferred to the City of Hopkins by Opus. States that about 12,300 cubic yards of impacted soil were removed and transported to an approved landfill. Also, a 4 foot thick soil barrier was installed at
Original Town	VP10900	3rd Street NE, 1st Avenue NE	Faribault	Rice	Yes	No	No	Bruce Haverly, Oakwood Builders (Partner to River Ridge Devel), completed the Affidavit for Phase I Area Real Estate, filed with Rice County, dated 03/25/03.
Osmundson Brothers Inc.	VP12150	211 West Main Street	Adams	Mower	No	No	Yes	No Excavation, boring, drilling or construction requiring penetration of the soil more than two (2) feet below grade shall occur on, above or beneath the Property - without MPCA envolvement. Parcels included with Osmundson Bros. Implement are: Lot 1 Bloc
Ottertail Power Co.	VP3360	T121N, R26W, Sec9 SW1/4	Ortonville	Big Stone	No	No	Yes	Declaration of Restrictions and Covenants and Affidavit Concerning Real Property Contaminated with Hazardous Substances, by Otter Tail Corporation, under oath and intended to fulfill Minn Stat. subp.115B.16, subd. 2 (2002). For significatnt ash deposits
Parcel #3 - Talmage Addition	VP23153	NE of I-35E and County Road E	Vadnais Heights	Ramsey	Yes	No	No	Affidavit-Hazardous Substances, notification of old dump with, soil, gw, soil vapor contamination (inlcuding methane).
Park Nicollet	VP1370	3800 Park Nicollet Boulevard	St. Louis Park	Hennepin	No	Yes	No	Use limited to commercial, light industrial or other non-residential uses, parking lots, associated walkways and open space. No disturbance/alteration of soils in Restricted Area. No disturbance of passive soil gas venting system. Additional owner obl
Park View Estates Apts.	VP18130	1430 100th Avenue Northwest	Coon Rapids	Anoka	Yes	No	No	Affadavit Concerning Real Property Contaminated with Hazardous Substances

Minnesota Institutional Controls
Minnesota Pollution Control Agency
As of August 2010

Site Name	Pgm ID	Address 1	City	County	Deed ?	Text56	Restricti	Description
Parkway Office Condo Association	VP21850	4635-37 White Bear Parkway	White Bear Lake	Ramsey	No	No	Yes	
Pella Investments	VP7060	668 Kasota Avenue SE	Minneapolis	Hennepin	Yes	No	No	Ash with PAHs and metals in soil and PAHs and PCP in ground water
Peterson's Farm	VP13660	1719 Bunker Lake Boulevard NE	Ham Lake	Anoka	Yes	No	Yes	Rest. Cov and Affidavit #1660344 - see page 8 of document for registration stamp
Phalen Boulevard Phase III	VP20080	Corridor between Arcade St. & Johnson Pk	St. Paul	Ramsey	Yes	No	Yes	Restrictive covenant for roadway; affidavit for non-roadway portions of site.
Phillips Eco-Enterprise Center	VP8720	21st Avenue South	Minneapolis	Hennepin	Yes	No	No	Affidavit for Arsenic in soil (being handled by the Dept of Agriculture)
Phillips Eco-Enterprise Center #2	VP8721	21st Avenue South	Minneapolis	Hennepin	Yes	No	No	Affidavit for Arsenic in soil (previously put on the site by the Dept of Agriculture)
Photos, Inc. #2	VP18861	2601 Minnehaha Avenue South	Minneapolis	Hennepin	Yes	No	No	affadavit to notify of presence of arsenic, lead, mercury and cPAHs in shallow soil outside of building that is present at concentrations greater than residential SRVs. Clean up conducted to Industrial SRVs.
Photos, Inc. #3	VP18862	2601 Minnehaha Avenue South	Minneapolis	Hennepin	Yes	No	No	affadavit to notify of presence of arsenic, lead, mercury and cPAHs in shallow soil outside of building that is present at concentrations greater than residential SRVs. Clean up conducted to Industrial SRVs.
Pioneer Metal Finishing II	VP5641	1717 West River Road North	Minneapolis	Hennepin	No	No	Yes	Restrictive Covenant includes contingency plan and prohibits excavation of more than 2 cyds soil from the restricted area w/o prior approval of the MPCA . Restricted area is the area beneath the exis ting building, where source material is expected to be.
Plato Boulevard	VP14110	xxxx Plato Boulevard	St. Paul	Ramsey	Yes	No	No	Lead, mercury, arsenic and PCBs in soil.
Polaris Industries	VP9180	301 - 5th Avenue SW	Roseau	Roseau	Yes	No	No	6800 cubic yards of slightly impacted soil were placed into 2 landscape berms on-Site. The Affidavit Concerning Real Property Contaminated With Hazardous describes the types of contamination in soil, required berm maintenance, industrial land use for Sit
PPL Green Space LLC	VP25000	901, 901-1½ & 913 -12th Ave SE, 901	Minneapolis	Hennepin	Yes	No	No	Affidavit states that some residual arsenic in the soil at concentrations greater than the residential SRV remains at depth.
Pro Floor 320 #2	VP16421	2650 Minnehaha Avenue	Minneapolis	Hennepin	Yes	No	No	
Professional Plating	VP8710	2625 Ninth Avenue	Anoka	Anoka	Yes	No	No	VOCs and nickel in the soil and VOCs in the groundwater.
Qwest Office Building	VP20160	600 Stinson Boulevard NE	Minneapolis	Hennepin	No	No	Yes	Restrictive Covenant for the PCBs in soil.
R.I.P. #8	VP6821	Lafayette	St. Paul	Ramsey	Yes	No	No	
Ragstock Building Sites	VP25180	812 7th St N & 830-834 North 7th St	Minneapolis	Hennepin	No	Yes	No	Needed
Rainbow Gardens	VP7940	6300 Brooklyn Boulevard	Brooklyn Center	Hennepin	Yes	No	No	Affidavit noting presence of contaminated groundwater plume on-site and heading off-site.
Ray N. Welter Heating	VP21750	4637 Chicago Avenue South	Minneapolis	Hennepin	Yes	No	No	Affidavit Doc. #4380296 filed on 4/25/07
Red Wing Publishing	VP2990	2760 North Service Drive	Red Wing	Goodhue	Yes	No	No	VOCs in soil and ground water.
Reichhold	VP11350	601 - 25th Avenue SE	Minneapolis	Hennepin	No	No	Yes	The property shall be used for commercial industrial only
Resource Center of The Americas	VP24410	3012-3028 27th Avenue South	Minneapolis	Hennepin	No	Yes	No	Use limited to commercial and light industrial uses. No disturbance/alteration of soils, basement walls, concrete floor slab and no extraction of GW. Additional owner obligations.
Ridder Circle Properties	VP9840	Ridder Circle	St. Paul	Ramsey	Yes	No	No	
River Run Apts.	VP17560	1428 Marshall Street NE	Minneapolis	Hennepin	No	Yes	No	5/24/04 Restrictive Covenant requested if SRVs are not met requested as a condition of the RAP approval. 4/25/08 Environmental Covenant with Subordination Agreements filed on title and torrence. Doc #'s 9126949 and 4490725
Riverdale Village #2	VP10011	Round Lake Boulevard	Coon Rapids	Anoka	Yes	No	No	Metals and PAHs in soil
Riverview Area West #2	VP6071	Plato Boulevard & Robert Street	St. Paul	Ramsey	No	No	Yes	Lead contaminated soil contained within the capped area under the parking lot.
Riverview Industrial Park #11, Parcel E-3	VP12630	S of Florida, E on Eaton, W of Lafayette	St. Paul	Ramsey	No	No	Yes	No disturbance or alteration of any nature whatsoever, specifically including, but not limited to grading, excavation, boring, drilling or construction shall occur on or above or beneath the property except that required in accordance with the following (
Riverview Industrial Park, C4 & C5 #2	VP12321	Eaton Street and Lafayette Road	St. Paul	Ramsey	No	No	Yes	Restriction covenant shall be required for No Action Letter and shall be used to restrict any excavation, digging on site without use of a contingency plan. Preparation of Restrictive Covenant is pending...
Riverview Supper Club	VP15470	2313 West River Road	Minneapolis	Hennepin	No	No	Yes	Declaration of Restriction and Covenants, recorded 3/31/04 Doc. No 8322345
Rochester Meat Company	VP23950	1807 & 1825 7th Street NW	Rochester	Olmsted	Yes	No	No	Affidavit Concerning Real Property Contaminated with Hazardous Substances, to document VOCs (acetone, chloroform, chloromethane, MEK, PCE, tetrahydrofuran, and TCE to the groundwater at the 1807 7th St NW (1807 Building), where TCE was above the HRL. It
RTL, Inc.	VP15110	6830 Martina Road	Winona	Winona	No	No	Yes	Due to chlorinated compounds, RCRA metals and petro derived contaminants in the groundwater in and around a 50-60 foot radius of the NW corner of the building, a Restrictive Covenant was filed to prohibit any water wells to be place on the Property. Sign
Russell Grader Manufacturing	VP18740	2221 University Avenue Southeast	Minneapolis	Hennepin	Yes	No	No	
Russell Steel Property	VP17970	15 North 43rd Avenue West	Duluth	St. Louis	Yes	No	No	deed notice to document area with remaining soil contaminated with PAHs
Sadie Olson Farm	VP10700	19386 Judicial Road	Prior Lake	Scott	No	No	Yes	Restrictive Covenant disclosing presence of VOC plume on-site and potential presence of undiscovered source material in soil. Restrictions are 1) requiring approval of MPCA prior to installation of any future water supply wells on-site; and 2) any future
Schafer Equipment Company	VP19520	6025 Pillsbury Avenue South	Minneapolis	Hennepin	Yes	No	No	VOCs in soil and groundwater
Schneider Chev	VP8490	245 West 4th Street	Rush City	Chisago	No	No	Yes	Affidavit and Declaration of Restrictions and Covenants
Science Museum Environ. Experiment Ctr.	VP7322	120 West Kellogg Boulevard	St. Paul	Ramsey	No	No	Yes	Restrictive Covenant associated with main Science Museum project for grounds area.
Science Museum of Minnesota	VP7320	West 7th, Chestnut, Eagle & railroad tra	St. Paul	Ramsey	Yes	No	Yes	Deed notification and affadavit to notify future owners of the presence of contamination and to ensure that any digging conducted on the property is conducted in accordance with the contingency plan on file.
Science Park	VP7323	120 West Kellogg Boulevard	St. Paul	Ramsey	No	No	Yes	Restrictive Covenant on main Science Museum site for grounds area south of science museum bldg. See VP7320.
Shakopee Public Library	VP15640	235 Lewis Street South	Shakopee	Scott	Yes	No	No	Affidavit for Real Property required as condition of a Limited No Action Letter. Affidavit describes VOCs remaining in soil and GW.
Shepard Road Sites	VP1520	Shepard Road	St. Paul	Ramsey	No	No	Yes	Restrictive Covenant for lead in soil
Sholom Community Alliance	VP20600	Southeast corner W. Seventh St & Otto Av	St. Paul	Ramsey	Yes	No	No	Affidavit placed on deed as part of Koch St. Paul VP7510 Site actions.
Shoppes of Cedar Grove	VP25460	1967-1989 Silver Bell Road	Eagan	Dakota	Yes	No	No	Affidavit to notify that the Site has a sub-slab depressurization system in place for part of the building and that groundwater is contaminated with chlorinated solvents.
Shorewood Village Shopping Ctr.	VP17600	23660-23750 State Highway 7	Shorewood	Hennepin	Yes	No	No	
Silgan Containers	VP10760	12130 Lynn Avenue	Savage	Scott	Yes	No	No	For Total Hydrocarbons in ground water near EW-8.
Silgan Containers - St. Paul	VP23480	755 Prior Avenue North	St. Paul	Ramsey	Yes	No	No	This document notifies the property owner that residual lead in the Site soils remains along the property boudary to the west at concentrations above the Industrial SRV; and that PCE, TCE and DCE are present in the Site groundwater at concentrations above
Smith Motors	VP23460	4419 Excelsior Boulevard	St. Louis Park	Hennepin	Yes	No	No	Notification that the Site is contaminated with tetrachloroethene, thricloroethene, cis-1,2-dichlroethene, and chloromethane in the Site ground water. Only tetrachloroethene was above the MDH HRLs.
Sno Pac Foods	VP11990	4000/402 West Lincoln	Caledonia	Houston	No	No	Yes	No disturbance or alteration of any kind anywhere on the southernmost approx. 2/3 of site, without advance coordination with the MPCA.
Snyder General	VP4840	300 24th Street NW	Faribault	Rice	Yes	No	No	Affidavit Concerning Real Property Contaminated with Hazardous Substances. TCE levels in groundwater beginning at the approx. E side, center, of facility and extends across the eastern central part of the property toward the NE. It identifies four yea
Soap Factory	VP7650	110 - 5th Avenue	Minneapolis	Hennepin	Yes	No	No	PAHs in soil; PERC and DCE in groundwater
Solidification, Inc.	VP21400	7233 Winnetka Avenue North	Brooklyn Park	Hennepin	Yes	No	No	Soil contains PAHs, metals, debris, and methane.
Soo Line-Parcel 5	VP13450	West Michigan Street between	Duluth	St. Louis	Yes	No	No	
South Halifax Park	VP20230	3101 Halifax Avenue North	Robbinsdale	Hennepin	No	Yes	Yes	Metals, PAHs, cyanide and asbestos in the soil; benzene, 1,4-DCB, antimony, arsenic, iron, manganese and PAHs in the GW; and manganese and PAHs in the sediment. Activity Limitations for the Restricted Area (entire park and wetland areas minus an arm of co
Sri-Lanka Building	VP7680	2819 - 21 Hennepin Avenue South	Minneapolis	Hennepin	Yes	No	No	
St. Anthony Park United Methodist Church	VP20250	2200 Hillside Avenue	St. Paul	Ramsey	Yes	No	No	Affidavit of Hazardous Substances by John Larson
St. Cloud Township Dump	VP4110	Clearwater Road and Montrose Road	St. Cloud	Stearns	No	No	Yes	Buried wastes and methane gas
St. John's School Land #2	VP16941	2101 Washington Street NE	Minneapolis	Hennepin	No	Yes	No	Environmental Covenant Doc. No. 4489836 Subordination Agreement Doc. No. 4489837
St. Paul Yard Expansion	VP7530	1000 Shop Road	St. Paul	Ramsey	No	No	Yes	Will restrict access to the engineered berm/cap on the St. Paul Yard 2 property. Represents part of remedy for soil excavated from the St. Paul Yard Expansion Site.
Standard Machine Mold Co.	VP22520	2942 Pleasant Avenue South	Minneapolis	Hennepin	Yes	No	No	VOC soil and soil gas contamination
Standard Oil #3 (former Campbell Soup)	VP10242	115 9th Street	Worthington	Nobles	No	No	Yes	SVOCs in soil
Standard Oil #4 (former Campbell Soup Site)	VP10243	115 Ninth Street	Worthington	Nobles	No	No	Yes	SVOCs in soil
Standard Oil (former Campbell Soup Site)	VP10240	115 Ninth Street	Worthington	Nobles	No	No	Yes	SVOCs in soil
State Street Vacant Land	VP15270	State Street	St. Paul	Ramsey	No	No	Yes	

Minnesota Institutional Controls
Minnesota Pollution Control Agency
As of August 2010

Site Name	Pgm ID	Address 1	City	County	Deed ?	Text56	Restricti	Description
Stiele Addition	VP1972	1300 Excelsior Boulevard	Hopkins	Hennepin	No	No	Yes	
Streater, Inc. - Plant No. 2 #3	VP15382	408 South First Avenue	Albert Lea	Freeborn	No	Yes	No	Environmental Covenant and Easement with 5 restricted areas where chlorinated solvent impacts pave the potential of being disturbed or entering the building. Both restrictions and affirmative actions included.
Sunnyside Super Valu	VP24710	3815 Sunnyside Avenue	Minneapolis	Hennepin	No	Yes	No	/A.Use Limitations. Use of the Property shall be restricted to commercial activities that do not include residential occupancy and do not use hazardous substances associated with the Identified Release. /B.Activity Limitations. The following activities on
Technical Ordnance, Inc.	VP13860	P.O. Box 800, St. Bonifacius	Minnetrista	Hennepin	No	No	Yes	Restrictive Covenant Doc. 8726780 recorded 1!9!06
Technical Ordnance, Inc. #2	VP13861	9300 Nike Road	Minnetrista	Hennepin	Yes	No	No	Affidavit Doc. No. 8938560 recorded on 2!16!07
The Family Project	VP14010	1497 Jackson Street	St. Paul	Ramsey	No	No	Yes	
Theisen Vending	VP20580	3800 Nicollet Avenue South	Minneapolis	Hennepin	Yes	No	No	Buried demolition debris and ash in NW area, chlorinated solvents in the soil and groundwater in W and SW (former DryCleaners and downgradient, respectively). Elevated sub slab vapors but indoor air tested free of vapor. Anyone with potential to disturb
Thunderbird Mall	VP9920	1401 South 12th Avenue	Virginia	St. Louis	Yes	No	No	
Trans-City Investments	VP18410	70-22nd Avenue	Minneapolis	Hennepin	Yes	No	No	Affidavit due in September 2004 07!14!04 Draft Affidavit requested as a condition of the retro NAD for past actions
Transcrypt International, Ltd.	VP12600	299 Johnson Avenue	Waseca	Waseca	Yes	No	No	11!28!05 EPO Affidavit Concerning Real Property Contaminated with Hazardous Substances, recorded in Waseca County on 11!8!05. For VOCs in soil incl elevated TCE above the SRV and Cis-1,2-DCE at a low level; for m etals in soil, only cadmium and silver wer
Triad Manufacturing - Stewartville	VP9400	1001 Second Avenue North	Stewartville	Olmsted	Yes	No	No	VOC contaminants in both soil (above SLVs) and ground water (1,1,1-TCA and breakdown products above HRLs). No disturbance in areas shown in attached site diagrams as impacted soil and ground water.
UDAC, Inc.	VP7070	500 E 10th Street	Duluth	St. Louis	Yes	No	No	
Union Carbide #2	VP1461	1809 East Hennepin Avenue	Minneapolis	Hennepin	No	No	Yes	
Unisource Building #2	VP14901	550!560 Kasota Avenue	Minneapolis	Hennepin	Yes	No	No	Affidavit regarding arsenic, lead, DRO, SVOCs and VOCs in soil and VOCs (PCP) in groundwater
University Technology Center East	VP21570	2301, 2314, 2329, 2331-2335 University A	Minneapolis	Hennepin	Yes	No	No	Affidavit for contaminated soil and ground water.
Uno-Ven	VP9190	747 Shepard Road	St. Paul	Ramsey	Yes	No	No	Affidavit for Lead, DRO, GRO and Asbestos in the soil.
US Bank - St. Paul	VP13820	Robert Street, Fairfield Avenue, and	St. Paul	Ramsey	No	No	Yes	For the VOCs, SVOCs, PCBs, mercury and lead in soil and VOCs in ground water
Van Cleve Court	VP21380	901, 917, 932, 941 13th Avenue SE	Minneapolis	Hennepin	Yes	No	No	This is an Affidavit Concerning Real Property Contaminated with hazardous Substances. Residual contamination includes soil in Area 1 (shown in VRAP and in the south 150 feet of the east 150 feet of Lot 2) which is contaminated with arsenic and lead at co
Victor Fluid Power	VP6250	1123 Highway 212 West	Granite Falls (Yellow Medicine Count	Yellow Medicine	No	No	Yes	Chromium exceeding the industrial SRV in soil beneath the floor of the chrome plating room.
Viking Gas, Humbolt	VP3630	County Road 6	Humboldt	Kittson	No	No	Yes	
Viking Gas, Staples	VP3640	Todd County Road 7	Staples	Todd	No	No	Yes	Restrictive Covenant placed on deed of property dated May 20, 1997. The restrictions placed on the site are for residual soil impacted by PCB around and under air receiver tank foundations and 1.5 feet below ground surface and three underground compresse
Viking Gas, Staples #2	VP3641	31888 400th Street	Staples	Todd	No	No	Yes	Restrictive Covenant placed on deed of property dated May 20, 1997. The restrictions placed on the site are for residual soil impacted by PCB around and under air receiver tank foundations and 1.5 feet below ground surface and three underground compresse
Vomela Specialty Co.	VP2420	321 Grove St.	St. Paul	Ramsey	Yes	No	No	
Wabasha Business Center	VP13050	114-122 Wabasha Street South	St. Paul	Ramsey	Yes	No	No	Lead, Mercury, Arsenic and PCBs in soil.
Washington Scientific II	VP10021	2605 West Wayzata Boulevard	Orono	Hennepin	Yes	No	No	Affidavit Concerning Real Property filed by WJM Properties, LLC in the Hennepin County Registar of Title's offices on November 14, 2002 as Document No. 3631293
Washington Scientific III	VP10022	2605 West Wayzata Boulevard	Orono	Hennepin	Yes	No	No	See Washington Scientific II
Washington Scientific IV	VP10023	2605 West Wayzata Boulevard	Orono	Hennepin	Yes	No	No	Affidavit Concerning Real Property filed in Hennepin County Registrar of Title's offices as Document No. 3631293
Watlow Winona Inc.	VP18870	1265 East Sanborn Street	Winona	Winona	Yes	No	No	Affidavit Concerning Real Property Contaminated With Hazardous Substances. Soil and groundwater, primarily on the south part of developed property, contaminated with: halogenated VOCs, PAHs and metals. Property in commercial!industrial area, and restri
Wear-A-Knit #2	VP14661	1306 18th Street	Cloquet	Carlton	No	No	Yes	See files for Safety-Kleen, Cloquet Service Center
Weather-Rite #2	VP6581	616 N. 5th Street	Minneapolis	Hennepin	No	No	Yes	
Welder's Supply, Inc.	VP24220	1550 First Avenue	Worthington	Nobles	Yes	No	No	Affid Concerning RP Contam with Haz Subst., arsenic in the 0-2.5 ft depth across the site and lead in shallow soil near with RR property.
Wentworth Commons	VP22210	1590 South Robert Street	West St. Paul	Dakota	Yes	No	No	Affidavit to document the presence of buried demolition debris in the central and eastern portion of the Site.
West 78th Street Office Park	VP6661	4300 West 78th Street	Bloomington	Hennepin	No	No	Yes	
West River Parkway (VP1380)	VP1380	West end Washington St. Bridge	Minneapolis	Hennepin	Yes	No	No	Notice that PAHs & cyanide contaminated soil will need to be excavated and disposed of properly for all grading, tree planting, and utilities work including improvements to the park
West Side Flats	VP14340	West of Livingston and North of Fillmore	St. Paul	Ramsey	No	No	Yes	
West Side Flats #2	VP14342	Wabasha and Fillmore	St. Paul	Ramsey	Yes	No	No	Affidavit
Westminster Junction	VP14180	Phalen Corridor!Whitall Street Area	St. Paul	Ramsey	No	No	Yes	Soil contaminated with PAHs, metals, etc. placed beneath roadway
Wilds on the Mississippi River	VP22980	Bald Eagle Drive	Riverton	Crow Wing	No	Yes	No	Use is limited to undeveloped greenspace. No wells except for irrigation wells. No disturbance of soils. Additional owner obligations.
Williams Hill	VP5980	University Avenue & Hwy 35E	St. Paul	Ramsey	Yes	No	No	For soil contamination beneath the Pennsylvania Avenue and Phalen Blvd. roadway.
Winona Van Norman	VP12010	4730 Service Drive	Goodview	Winona	Yes	No	No	Soil impacts: methylene chloride at below SLV. Groundwater impacts: toluene; ethylbenzene; xylene; and 1,1,1-trichloroethane at trace levels. Investigation may not have identified any source area(s). "Fastenal Company Purchasing will comply with the "Work
Wipperman Gun Range	VP8420	East of TH169 and north of 494	Edina	Hennepin	Yes	No	Yes	Affidavit!Restrictive Covenant (City of Edina) limiting land use to recreational, and prohibiting excavation in area of on-site stabilized and capped soil.
Woodbury Village Shopping Center	VP19290	7000-7300 Valley Creek Plaza	Woodbury	Washington	Yes	No	No	Documentation regarding VOCs in soil and groundwater.
Woodside Office Park Bldg. #4	VP21700	10580 Wayzata Boulevard	Minnetonka	Hennepin	No	No	Yes	for PAHs in soil and methane gas
Yankee Doodle & 13	VP10380	NE Corner of Yankee Doodle Road	Eagan	Dakota	Yes	No	No	Coal ash beneath at least two feet of soil

APPENDIX D

HIG
HISTORICAL INFORMATION GATHERERS, INC.

Phase I ESA
Clearwater Business Park
Lots 2 and 3 of Block 1
Centerville, MN

1938

HIG Project Number: MBB—4200

Client Project Number: 3544-00

Approximate Scale 1:6000 (1"=500')

N
W E
S

HIG
HISTORICAL INFORMATION GATHERERS, INC.

Phase I ESA
Clearwater Business Park
Lots 2 and 3 of Block 1
Centerville, MN

1947

HIG Project Number: MBB—4200

Client Project Number: 3544-00

Approximate Scale 1:6000 (1"=500')

N
W
E
S

HIG
HISTORICAL INFORMATION GATHERERS, INC.

Phase I ESA
Clearwater Business Park
Lots 2 and 3 of Block 1
Centerville, MN

1953

HIG Project Number: MBB—4200

Client Project Number: 3544-00

Approximate Scale 1:6000 (1"=500')

N
W
E
S

HIG
HISTORICAL INFORMATION GATHERERS, INC.

Phase I ESA
Clearwater Business Park
Lots 2 and 3 of Block 1
Centerville, MN

1957

HIG Project Number: MBB—4200

Client Project Number: 3544-00

Approximate Scale 1:6000 (1"=500')

N
W
E
S

HIG
HISTORICAL INFORMATION GATHERERS, INC.

Phase I ESA
Clearwater Business Park
Lots 2 and 3 of Block 1
Centerville, MN

1964

HIG Project Number: MBB—4200

Client Project Number: 3544-00

Approximate Scale 1:6000 (1"=500')

N
W
E
S

HIG
HISTORICAL INFORMATION GATHERERS, INC.

Phase I ESA
Clearwater Business Park
Lots 2 and 3 of Block 1
Centerville, MN

1970

HIG Project Number: MBB—4200

Client Project Number: 3544-00

Approximate Scale 1:6000 (1"=500')

N
W
E
S

HIG
HISTORICAL INFORMATION GATHERERS, INC.

Phase I ESA
Clearwater Business Park
Lots 2 and 3 of Block 1
Centerville, MN

1974

HIG Project Number: MBB–4200

Client Project Number: 3544-00

Approximate Scale 1:6000 (1"=500')

N
W
E
S

HIG
HISTORICAL INFORMATION GATHERERS, INC.

Phase I ESA
Clearwater Business Park
Lots 2 and 3 of Block 1
Centerville, MN

1980

HIG Project Number: MBB–4200

Client Project Number: 3544-00

Approximate Scale 1:6000 (1"=500')

N
W
E
S

HIG
HISTORICAL INFORMATION GATHERERS, INC.

Phase I ESA
Clearwater Business Park
Lots 2 and 3 of Block 1
Centerville, MN

1984

HIG Project Number: MBB—4200

Client Project Number: 3544-00

Approximate Scale 1:6000 (1"=500')

N
W
E
S

HIG
HISTORICAL INFORMATION GATHERERS, INC.

Phase I ESA
Clearwater Business Park
Lots 2 and 3 of Block 1
Centerville, MN

1991

HIG Project Number: MBB—4200

Client Project Number: 3544-00

Approximate Scale 1:6000 (1"=500')

N
W
E
S

HISTORICAL INFORMATION GATHERERS, INC.

Phase I ESA
Clearwater Business Park
Lots 2 and 3 of Block 1
Centerville, MN

1997

HIG Project Number: MBB—4200

Client Project Number: 3544-00

Approximate Scale 1:6000 (1"=500')

HIG
HISTORICAL INFORMATION GATHERERS, INC.

Phase I ESA
Clearwater Business Park
Lots 2 and 3 of Block 1
Centerville, MN

2003

HIG Project Number: MBB—4200

Client Project Number: 3544-00

Approximate Scale 1:6000 (1"=500')

N
W E
S

HIG
HISTORICAL INFORMATION GATHERERS, INC.

Phase I ESA
Clearwater Business Park
Lots 2 and 3 of Block 1
Centerville, MN

2010

HIG Project Number: MBB—4200

Client Project Number: 3544-00

Approximate Scale 1:6000 (1"=500')

N
W E
S

APPENDIX E

6651 Pierre J Nadeau + ●651.429.1514
6677 William P Nadeau + ●651.426.9600
6687 Julie R McNeely 02● NP
-W CEDAR ST INTS
6709 John Anthony Pignato Jr 89●651.426.2316
Sharon Louise Pignato 89●651.426.2316
6728 Ethan Anthony Lang 97●651.426.7088
Sue Gabrielle Lang 97●651.426.7088
6738 6747 NP
6748 Clyde James Carpenter 85●651.426.7832
Patrice Louise Carpenter 85●651.426.7832
6795 Jessica Lynn Shearen 96 651.429.9623
Therese Marie Shearen 96 651.429.9623
-CENTER ST INTS
6805★Barole Trucking Inc 92 . .
★Custom Container Inc 03 . .
★Redline Racing + 651.407.1846
★Rehbein Farms 05 651.426.0896
★RJR Motorsport 05⊙651.407.1846
6812★Aconite Corp 87 651.681.1900
★Mueller Pipeliners Inc 96 651.762.8300
6845 Building
***140*★Ascent Medical 02 651.429.7500**
***130A*★Barcode Printer Service Corp 03 . .**
***130*★Door Service Co Of The Twin Cities I + ⊙651.429.7500**
***140*★Group W Network Services 98 651.330.2771**
***120*★Magtech Ammunition Inc 02 651.762.8500**
6885★Carpenter Auto Body 89 651.426.2901
6995★♣ Add Spice Inc 03 651.426.8669
★♣ All Towing & Recovery 97 651.717.1977
★♣ Ameritech SBC + 651.407.0587
★♣ Goodfella Customs + 651.653.8181
★♣ Insportsman Inc 04⊙651.426.8669
★♣Lake Area Utility Contracting Inc 04 651.426.4103
★♣ Lessard Co 96 651.426.8037
★♣ Lessard Team Ltd 05⊙651.717.1977
★♣ Medical Junction 98⊙651.426.8669
-MAIN ST INTS
7007★Mullner Black Top Inc 04 651.429.4849
7029★Centerville Ofc Park Owners Assn + . .
★D & A Real Estate Services Llc 03 651.407.8077
★Sedona Homes Llc 99 651.762.4089
★The Montgomery Group + ⊙651.407.8077
★Twin Cities Real Estate + ⊙651.407.8077
7050★Accent Wood Solutions + 651.426.4233
7093★Sahawk Inc 98 . .
7095★Wiseguys Pizza 94 651.653.1077
45 RESIDENCE 33 BUSINESS

● 20TH AVE S

South Saint Paul MN
CT 603.02 200 - 452 $D
➡ 200 - 452 55075
-SOUTHVIEW BLVD INTS
200 NP
209 Barbara L Zegar 88●651.457.4697
Thomas Anthony Zegar 88●651.457.4697
210 Michael Thomas Heimerl 00●651.552.7477
Stefani L Heimerl 00●651.552.7477
215 Blanca Martinez 04●651.451.8294
216◊ Dennis L Grover 00●651.306.9859
◊ Marie Jeanette Grover 00●651.306.9859
217 Evelyn Eileen Gackstetter 79●651.451.3005
Phillip Gackstetter 79●651.451.3005
221 NP
224★Juan Salinas Trucking + . .
Mona R Salinas 99●651.455.6589
230 Janet Doreen Piefkey 55●651.451.7755
231 Apartment
1 Brian James Ajer 02 651.451.6227
Christopher Ditzler 03● NP
239 Kevin Michael Wilson 02●651.453.1097
247 NP
250 Adam Marschinke 96●651.450.9534
Andrea Jean Marschinke 96●651.450.9534
★Master Caulking & Restoration 97 . .
254 NP
259 Ben Richard McGuire 76●651.455.4557
Frank F McGuire 76●651.455.4557
300★Minnesota Bar & Grill 00 . .
Billie Jo Nelson 93●651.455.8656
Ron R Nelson 93●651.455.8656
301 David Martin Selden 81●651.455.8501
Maren Josephine Selden 81●651.455.8501
308 Bill Waco Allen 94●651.451.9587
Bonnie Allen 94●651.451.9587
309 Lynn Marie Friesen 82●651.455.5996
400 Darin Arthur Pluim 01●651.450.6089
Mary K Pluim 01●651.450.6089
401 Elroy L Cady 71●651.451.7407
Stephan Gail Cady 71●651.451.7407
408 Apartment
Bernardino G Lopez 04●651.451.3293
BSMT Ivan Perez 05 NP
Maria C Perez 04●651.451.3293
409 Debra J Berny 94●651.450.1267
Howard J Berny 94●651.450.1267
415 Brian Keith Bisek 04●651.552.8853
Jennifer Louise Bisek 04●651.552.8853
416 Lavonne Evelyn Kopp 69●651.455.3806
Wilbur Ernest Kopp 69●651.455.3806
421 NP
422 Bonnie Jean Wood 70●651.455.8075
Willard L Wood 70●651.455.8075
427 Apartment
FL2 Donald Kowarsch 05 NP
428 NP
433★Hmoob LIS Thoj Properties Llc + . .
Kia T Lee 88●651.450.7119
Xa C Lee 88●651.450.0758
★Xk Properties Llc + . .
434 NP
439 Kevin Lloyd Quinn 89●651.450.0152
Nancey Jo Quinn 89●651.450.0152
440 Mary Elizabeth Truen 76●651.451.6717
Ronald Eugene Truen 76●651.451.6717
445 Shannon L Gosha 04 NP
446 Silvio Ruiz + 651.457.4273
449◊ David Eric Middlecamp 79●651.455.6722
◊ Kathleenti Weeks Middlecamp 79●651.455.6722
452 Jeff Earl Mademann 79●651.455.2269
Jeffry Earl Mademann Jr 79●651.455.2269
60 RESIDENCE 5 BUSINESS

● 20TH AVE SW

Saint Paul MN
CT 411.07 12 - 249 $C
➡ 12 - 249 55112
12 Leeann Turner 01 651.697.9099
13 Amy T Onken 77●651.639.8119
David S Onkendj 77●651.639.8119
14 Rex A Johnson 04 651.330.5717
★Product Vending Systems Llc 76 . .
23◊ Merrick K Brown 72●651.633.1487
◊ Ruth A Brown 72●651.633.1487
26 Lori Ann Smith 76 651.631.0450
28 NP
33 Steven W Hjerpe 79●651.631.1240
Carrie B Saathoff 79●651.631.1240
38 Mary L Wichterman 76● NP
40 NP
53 Karen Ruth Larson 62●651.636.4540
Roger John Larson 62●651.636.4540
73 Debra J Gerlach 89●651.636.2996
Donald E Gerlach 89●651.636.2996
97 Mike Patrick McFee 84●651.631.8043
Sara McFee 84●651.631.8043
121 Mary Ann Huss 01●651.631.2817
Michael V Huss 01●651.631.2817
141★Andrea Holsten Attorney At Law 02 651.639.9215
Russel Scot Holsten 79●651.639.3919
Andrea L Lundgrenholsten 79●651.639.9215
-SKY HIGH DR INTS
249 Geir J Ingdal 00●651.636.5398
Leisha Klassy Ingdal 00●651.636.5398
24 RESIDENCE 2 BUSINESS

● 20TH ST

Houlton WI
CT 1204.00 1397 - 1448 $A
➡ RR21 1397 - 1448 54082
1397 Connie I Prescott 80●715.549.6192
Jeffery M Prescott 80●715.549.6192
1398 Barbara M McConaughey 90●715.549.6738
Shawn David McConaughey 90●715.549.6738
-142ND AVE INTS
1400 Ken J Knefelkamp 90●715.549.5201
Michelle T Knefelkaup 90●715.549.5201
1426 Kelly J Dalton 01 715.549.6829
1445 Donald B Boumeester 85● NP
1448 Jeremy Fink 04 715.549.9135
9 RESIDENCE

● 20TH ST

Newport MN
CT 710.03 92 - 781 $D
➡ RR2 92 - 155 55055
-CEDAR LN INTS
92 Allan Saunders 95●651.458.0057
Richard Allan Saunders 95●651.458.0057
-2ND AVE INTS
155★Newport Firemens Relief 05 651.459.9390
➡ RR3 D 727 - 781 55055
-8TH AVE INTS
727★Mastertech Auto & Tire Inc 03 651.459.5040
781★♣ New Growth Marketing 05 651.769.2568
2 RESIDENCE 3 BUSINESS

● 20TH ST N

Lake Elmo MN
CT 704.06 11040 - 11880 $B
➡ RR7 11040 - 11880. 55042
11040 Daniel A Tacheny + ● NP
11120♣ Chris Paul Cook 02●651.773.9515
♣ Karen Figel Cook 02●651.773.9515
11130♣ E Junker Jerome + ● NP
11150♣ Daniel Trudeau 05 651.493.3745
11332 Mary Jean Durand 71●651.777.6949
-20TH STREET CT N INTS
11455♣ Jeffrey James Hanson 04 651.436.5975
♣ Rachel Anne Hanson 04 651.436.5975
11546 Mary Ethel Leslie 77●651.777.0978
11588 11612 NP
11674◊ ♣ Ann Emily Emerson 76 651.777.8688
◊ ♣ Paul Dexter Emerson Jr 76 651.777.8688
11678 NP
11790◊ Gwen Adelle Welch 84●651.704.0730
◊ Jr Welch 84●651.704.0730
11880 NP
17 RESIDENCE

● 20TH ST N

Saint Paul MN
CT 709.08 6504 - 6579 $C
CT 709.09 7763 - 7919 $B
➡ 6504 - 7919 55128
-GRANADA AVE N INTS
6504 Betty M Grinsteinner 92●651.779.9754
6511 Mary Jane Germain 96●651.770.8835
6516 Ruby Jane Horrisberger 93●651.777.4709
6523◊ Larraine E Goswitz 94●651.770.9725
◊ Roger John Goswitz 94●651.770.9725
6528♣ Rose Marie Dablow 03●651.779.2347
6531 Juliana Riley 96●651.779.8471
6540 Mary Jane Spiess 01●651.779.6282
William F Spiess Jr 01●651.779.6282
6544♣ Jesse R Murphy 01 NP
6548◊ ♣ Christine S Langenfeld 04 651.748.4116
◊ ♣ Josh B Langenfeld 04 651.748.4116
6552 Laurel J Spiess 00●651.747.1233
6564 H Eileen Bland 91●651.770.3927
Richard W Bland 91●651.770.3927
6567 Joseph John Leonard 97●651.770.7749
6579 Bruce Robert Pederson 93●651.777.5274
Debbie Ann Pederson 93●651.777.5274
-UPPER 20TH ST N INTS
7763 Diane Lynn Odegard 90● NP
Dwight Alan Odegard 90● NP
7773 Ehab B Gendy 03●651.330.7232
7781◊ Jane M Klein 90●651.779.0690
◊ Kenneth F Klein 90●651.779.0690
-HOMESTEAD AVE N INTS
7784 Louis James Falbo 94●651.779.7974
Paige Marie Falbo 94●651.779.7974
★Falbo Enterprises Inc 03 . .
★Falbo Industries Inc 93 651.779.8060
★Dakdale Communications Solutions 91⊙651.779.8060
7801 Jeanne Ellen Armstrong 94●651.773.4092
Thomnias George Armstrong 94●651.773.4092
7812 Michelle Rene Wetzel 94●651.779.4229
Torn Michael Wetzel 94●651.779.4229
7821 Jill Leanne Miller 94●651.704.0953
John L Miller 94●651.777.2322
7822 Phongsy Xayaosa + ● NP
7833 Vicki Lynn Moss 95●651.770.0354
7842◊ John E Mathias 92●651.777.8095
◊ Sandy M Mathias 92●651.777.8095
7859 Charles Grover Kiefer 93●651.779.7906
Debra Ann Kiefer 93●651.779.7906
7862 Andrea Collins 03●651.779.8897
Mark Thomas Collins 03●651.779.8897
7882 Susan Jo Wente 05● NP
7889 Mary Jo Hangge 93●651.779.6365
Scott E Hangge 93●651.779.6365
7903 Daniel Mark Willenbring 92●651.779.8668
Lynn C Willenbring 92●651.779.8668
★Willtech + 651.779.8668
7919 Bev Jean Hubred 00●651.779.1886
Dale Lester Hubred 00●651.779.1886
46 RESIDENCE 4 BUSINESS

● 20TH ST N

Stillwater MN
CT 707.01 E 12730 - 13254 $A
➡ E 12730 - 13254 55082
12730★Dan Brown Builders + 651.275.3903
Amy Elizabeth Scheel + ●651.436.6100
Brian William Scheel + ●651.436.6100
12772 Brian Anthony Roux 00●651.998.0877
Lorie Kay Roux 00●651.998.0877
12808◊ John Thomas Arland 99●651.998.1894
◊ Mary Beth Arland 99●651.998.1894
12840★83rd Street Enterprises Inc 02 651.436.8631
Donna G Luttinen 99●651.436.8631
William D Luttinen 99●651.436.8631
12882◊ Mike R Burton 99●651.436.8048
◊ Sandi J Burton 99●651.436.5415
-MYSTIC RIDGE AVE N INTS
12940 Dennis Michael Cowen 01●651.436.3707
12972 Jeffrey Victor Rose 00● NP
Shelley D Rose 00● NP
13120 Barbara J Vandrasek 99●651.998.1081
James W Vandresek 99●651.998.1081
13148 Judy L Hansen 85●651.436.6084
L Hansen 85●651.436.6084
13176 Patricia Ann Lengyel 71●651.436.3395
13222 Scott Michael Leuma 97● NP
Teri Lynn Leuma 97● NP
13228◊ Nancy J Magler 74●651.436.5904
◊ Richard C Magler Sr 74●651.436.5904
13230 Jackie Landucci + 651.342.1049
13236 Susan Marie Balfanz 93 651.436.2893
★Monogramit 95 651.436.2276
13240 Alyssa Vee Schaefer 03●651.436.7894
Gregory W Schaefer 03●651.436.7894
13242★Cathedral Lake Inc 05 . .
Rebecca A Thompson 00● NP
Theodore M Thompson 00● NP
13246 Rachel Priscilla Rondeau 94● NP
Richard Joseph Rondeau 94● NP
13250◊ Christine A Buelow 01●651.436.2244
◊ John A Buelow 01●651.436.5326
13254 NP
33 RESIDENCE 4 BUSINESS

● 20TH ST S

Lakeland MN
CT 711.01 16460 - 16840 $B
➡ RR1 16460 - 16840 55043
-QUEBEC AVE S INTS
16460 Allen J Lund 90●651.436.8978
Terry L Lund 90●651.436.8978
16467 Russell L Park 90● NP
Timothy Lee Park 90● NP
16470 Rock A Stanaitis 02●651.436.2239
-QUINLAN AVE S INTS
16560◊ Lawrence Roger Johnson 78●651.436.7833
◊ Nancy Rae Johnson 78●651.436.7833
16595 Diane P Schowalter 74●651.436.7039
John F Schowalter Jr 74●651.436.7039
16606 Barbara J Wasmund 02● NP
16625 Bill John Kinder 97●651.436.3645
16655 NP
16687 Ann Christine Bifulk 89●651.436.8738
Douglas M Bifulk 89●651.436.8738
-RAMADA AVE S INTS
16717 Michael Lee Ohlhauser 01● NP
Olson Ohlhauser 01● NP
-RIVIERA AVE S INTS
16835◊ B Cuccia 78●651.436.7672
◊ Mildred E Cuccia 78●651.436.7672
16840 Pam Marie Rutz 92●651.436.2096
Paul Anthony Rutz 92●651.436.2096
20 RESIDENCE

● 20TH ST W

Hastings MN
CT 611.07 1306 - 1359 $B
➡ 1306 - 1359 55033
-WESTVIEW DR INTS
1306★Primerica Financial Services + 651.290.9495
1307 Howard John Rushton 95●651.438.3482
Karen Audrey Rushton 95●651.438.3482
1310 NP
1311 Kevin G Swanson 02●651.437.3689
1314 Sheri L Wilhelm 05●651.438.0409
1315 Eldora M Stark 74●651.437.7202
Jerome F Stark Sr 74●651.437.7202
1318◊ Blewett James Williams 71●651.437.9507
◊ Misty H Williams 71●651.437.9507
1319◊ Donald W Olson Jr 79●651.437.7033
◊ Mary Ellen Olson 79●651.437.7033
1322◊ Joann Kay Loesch 87●651.437.2494
◊ Michael J Loesch 87●651.437.2494
1323◊ Francis Robert Tisdell 72●651.437.6954
◊ Patricia J Tisdell 72●651.437.6954
1326◊ Joan Mary Lorentz 91●651.437.5651
◊ Joseph Lorentz 91●651.437.5651
1327 Amy Bednarz 05● NP
1330 John Douglas Moon 73●651.437.2298
Sandee Lee Moon 73●651.437.2298
1331◊ Joseph R Wolfe 93● NP
◊ Linda H Wolfe 93● NP
1334 Martha Jean Schommer 80●651.437.8113
William George Schommer 80●651.437.8113
1335 Albert Leo Guizzetti + NP
1338 Anthony F Rissky 83●651.437.4364
Kathy Marie Rissky 83●651.437.4364
1339 Stephen J Arntson Jr 01●651.480.1729
Vinnie J Arntson 01●651.480.1729
1342 Jay Allen Anderson 94●651.437.6844
1343 NP
1344♣ Arthur Rodriguez 05 NP
1348 Patricia D Kelsh 72●651.437.4134
Patrick L Kelsh 72●651.437.4134
1349 Arnold A Kvam 71●651.437.6863
Ruth Ann Kvam 71●651.437.6863
1352 John C Borup 05●651.437.6589
1355 Timothy Long 04● NP
Yolanda Long 04● NP
1358 NP
1359 Leroy W Smith 01●651.437.1453
Sharon R Smith 01●651.437.1453
42 RESIDENCE 1 BUSINESS

● 20TH STREET CT N

Lake Elmo MN
CT 704.06 E 11120 - 11150 $B
➡ RR7 E 11120 - 11150. 55042
-20TH ST N INTS
11120 NP
11130 Jerome E Junker 90●651.779.9244
Sandra Lee Junker 90●651.779.9244
11140 Beth Rodehaver Burns 77●651.770.6154
James Arth Burns 77●651.770.6154
11150★Edina Realty Inc 03 . .
Cherie Ellen Nevarez + NP
6 RESIDENCE 1 BUSINESS

● 20TH STREET CT N

Stillwater MN
CT 707.01 E 13230 - 13232 $A
➡ E 13230 - 13232. 55082
13230★Landucci Homes + . .
★Landuccis + . .
13232◊ Rebecca A Dettling + 651.436.8282
◊ Richar P Dettling + 651.436.8282
2 RESIDENCE 2 BUSINESS

● 21ST AVE N

Hugo MN
CT 502.30 7055 - 7095
CT 702.03 D 7111 - 7111 $B
➡ RR6 7055 - 7111 55038
7055★Arcade Asphalt 04 651.426.4370
★Optimum Mechanical System Inc + 651.429.2302
★Stf Services Inc + 651.429.1884
★Vlsi + 651.653.0064
7075★Brown Tool Co For Ceramic Tools 04 651.426.1511
★Noble Welding 89⊙651.426.1511
★Two12 Pottery 02 . .
7090★Embers Family Restaurants Embers L 05 651.407.6565
★Jasons Bobby & Steves Auto World 05 651.294.2094
7095 Building
★A D L Inc 97 651.426.8700
***S*★♣ADL Automotive Drivelin Service 04⊙651.426.8700**
★ADL Automotive Repairs 03⊙651.426.8700
★White Bear Auto Care + 651.486.6522
7111★Mainstreet Bank 01 651.762.9440
14 BUSINESS

● 21ST AVE N

South Saint Paul MN
CT 603.02 102 - 156 $D
CT 602.01 370 - 937 $D
➡ 102 - 937 55075
102 Anthony L Blackbird 69●651.451.6685
Marjorie J Blackbird 69●651.451.6685
108 NP
109◊ Gail J Schultz 98●651.450.6654
◊ Michael J Schultz 98●651.457.9898
114 Gary Matthew Ewald 93●651.451.0477
Linda K Ewald 93●651.451.0477
120 Maria I Antunes + NP
Azucena Antunez + ●651.450.4914
Fernando Antunez + ●651.450.4914
121 Jamnies L Esser 72●651.455.8875
Raeleen M Esser 72●651.455.8875
126 Susan J Murr 04● NP
131 James Willmer Unruh 98●651.554.1465
132 Clifford Shirley 05 651.455.4379
138◊ Eileen J Fournier 89●651.450.1522
◊ Wayne P Fournier 89●651.450.1522
144 Lavina Alvera Reuter 62●651.451.8790
Stephen William Reuter 62●651.451.8790
150 Constance L Lyman 75●651.455.4690
John H Lyman 75●651.455.4690
156 Annmarie Rose Kenney 66●651.451.8942
Richard F Kenney Jr 66●651.451.8942
-4TH ST N INTS
370◊ Bradley T Nilles 90●651.450.6236
◊ Laurie T Nilles 90●651.450.6236
-ACORN LN INTS
400 NP
405 Julie A Munos 93●651.455.3617
Michael Zachary Munos 93●651.455.3617
410 Dawn Kelly 01●651.455.2000
Keno Kelly 01●651.455.2000
421 Leebrandy C Godinez 02●651.552.7384
Eduardo Sanchez 02●651.306.1064
424 Jan K Ziebell 98●651.453.0097
Wes W Ziebell 98●651.453.0097
427 Eric M Johnson + ● NP
Etsuko Kabeya + ● NP
428 Barbara Kay Mason 93●651.455.7926
Richard Walter Mason 93●651.455.7926
-CONGRESS ST INTS
603 Anthony K Furlong 04● NP
Deborah J Furlong 04● NP
604 NP
609 Ralph Anthony Simones Jr 92●651.457.2089
Stephanie C Simones 92●651.457.2089
610 Marcella R Svenningsen 66●651.451.1298
617 Dale Scott Krech 85●651.457.1858
Diane M Krech 85●651.457.1858
618 Matthew M Moon 98●651.450.9252
Nancy Ellen Moon 98●651.450.9252
624★Edina Realty Inc 03 . .
625 Mark A Hodges 00●651.330.1618
Sushmta Hodges 00●651.330.1618
631 Delores C Frisch 66●651.451.2176
632 NP
641 Betty B Bohmert 62●651.455.3827
644◊ Grace Marie Rudolph 76 651.451.2907
◊ Jerome Valentine Rudolph 76 651.451.2907
649 Elizabethann M Resener 82●651.451.1877
Robert H Resener 82●651.451.1877
650◊ Kathy Ann Shank 02●651.455.8800
◊ Mike John Shank 02●651.455.8800
655 Anthony Charles May 83●651.455.6609
Marciann M May 83●651.455.6609
656 Jason Horner 04 651.451.8761
Joel Dean Horner 04 651.451.8761
703 Lisa Lee Flores 01● NP
Rafael Flores Sr 01● NP

© Copyright information on this page may not be reproduced or entered into any computer system in any manner whatsoever except with the prior written authorized consent of the publisher.

• • • • • • • • 55075
812 Thomas Heininger .79 • 651-455-6704
815 Dina Erickson .. 99 • 651-453-1601
818 Marion Clark ... 83 • 651-455-8360
821 Harold Darsow .. 97 • NP
824 Maria Martinez .. + • NP
827 Apartments
2 Ty Stanley .... 96 • 651-455-2106
830 Tom Petrie .... 90 • 651-451-1025
831 Gary Modrynski .. 82 • 651-455-0351
837 Antoni Krajewski .98 • NP
840 Kris P Anderson .98 • NP
841 George A Powers .73 • 651-451◊3613
844 Herold J Volness .89 • 651-552-6685
845 Robert E Tessmer . + • 651-455-8830
848 David Wildenauer . + • 651-455◊2421
851 Marie G Schmaus .98 • 651-455-8253
852 Kim Voller .... 87 • 651-456-1732
856 Frank Lamanna . 86 • 651-450-1355
= LOGAN LN INTS
903 James R Cunningham • NP
911 Gregory R Lambach 92 • 651-450-5562
917 Jeffrey C Lamey .91 • 651-450-4978
920 Robert H Meyer .93 • 651-451-4013
925 Marion M Rys .96 • 651-455-2970
928 Albert OKeefe .97 651-457-8258
931 . . . . . NP
932 Todd Churchward . + • 651-451-6591
J Staines . . . . . + 651-451-6638
933 James J Slemec .85 • 651-457-5939
935 Eugene Letendre . + 651-554-4868
938 David Praska ... 00 • 651-552-9955
941 Carl E Swanson .65 • 651-451-3312
944 Cindy Weber ... 97 • 651-457-2593
950 Robert Horbach .99 651-455-4926
952 James OConnor . + • 651-453-0432
960 Eric Heithecker .93 • 651-552◊1361
1020 Karla Johnson . + • 651-457-0679
1022 Tracey Reegles .00 651-450-0474
Bryan Rustad ... 99 651-450-0474
1024 Laura Syverson .00 651-455-5841
1028 Scott Beihl .... + 651-457-9034
1042 Carl Kavaloski .66 651-455-4274
87 RESIDENCE 2 BUSINESS

20TH AVE NW 55112
Saint Paul
600- 699 CT 411.06 $A..
1400- 1999 CT 411.05 $A..
614 Kian Salour .... 93 • NP
= 7TH ST NW INTS
623 Christy Zimmer . 70 • 651-633-5845
624 William J Coffing .72 • 651-633-2085
633 Harley C Monson .95 • 651-633-7288
634 J L Weddington .72 • 651-636-4204
645 Donald E Judd .95 • 651-633-6799
646 Herold A Fernstrom 64 • 651-633-6252
667 Delores Duchenes .84 • 651-633-0347
668 Mark Hovde ... 90 • 651-639-8127
680 Mark R Ahlstrom .78 • 651-631-9468
681 George E Petersen 83 • 651-633-7588
690 Galen L Haglund .84 • 651-633-6050
691 Mey Yang .... + • 651-633-6936
1423 Gerald Slattery . + • 651-633-1089
1439 Daniel L Janovec .98 • NP
1453 Xiaowen Hu ... 00 • NP
1476
R Andrade 98 651-633-5742
107 Naveen K Bajjuri . + 651-639-8840
5 Ryan Benson ... 98 651-638-3067
3 Doug Clair .... + 651-636-8079
205 Cory Coughlan .96 651-639-8948
Greg Demers ... 98 651-639-0993
5 Angela L Detzler .00 NP
John Foster .... + 651-633-4189
203 Ryan Futhey ... 99 651-697-1242
209 Brian Grieger ... 98 651-628-9521
203 Deena M Hayes . + NP
103 Martha Hewitt .. 99 651-638-9558
208 B Iakimov 00 651-746-0572
210 Norman Jacobson . + 651-631-3067
111 Amane Joenem .. 99 651-697-1912
104 Ravi Limkar .... + 651-636-1830
Alade Loye .... + 651-631-1288
105 Duane Nyquist .. + 651-631-3138
108 Mark K Oja ... 88 651-633-8339
208 Nikolay T Paraskov 00 NP
J Rabiola 98 651-633-3202
11 Shannon Rios ... 98 651-635-9127
206 Lasitu M Sabiya . + NP
102 Jon Sandberg ... 96 651-636-9399
109 H Szlagowski ... 84 651-633-7879
11 Thomas G Walraven 89 651-636-3047
109 Jeff Wolfe .... + 651-636-3443
★ Sandberg Painting 651-636-9399
1481 Bonnie R Landry .72 651-633◊8442
1481 Richard L Poynter .69 • 651-636-1359
1499 Robert D Felkar .72 • 651-636-4808
= 16TH ST NW INTS
1500 B S Olson .... + • 651-493-3186
1501 M Vanhofwegen .97 • 651-633-0645
1508 Anna Pederson . 97 651-628-0658
Susan M Weber . + NP
1514 Justin Johnson .99 • NP
1520 E M Frenzel-Jones 90 • 651-633-4043
1523 James E Thalhuber 86 • 651-631-9195
1537 Earl L Levoy ... 68 • 651-633-2054
1547 Richard M Hebl . 79 • NP
1550 Paul Heller .... 73 • 651-639-8237
1551 Sally A Rasmussen + • 651-633-6094
1564 Peter Anderson . + • 651-639-1618
★ Dydnurs Investmnt 651-636-7390
1585 Jon Done .... 98 • 651-628-0778
★ Brandon Entrprss 651-628-0778
1571 Phil Pearson ... 99 • 651-639-8795
1576 Lisa M Butler . 84 • 651-638-0049
1589 Patrick Gallagher .87 • 651-633-5680
1651 Raymond W Kotrba 82 • 651-636-1542
1653 P K Dixit 94 651-631-2088
S Ramakrishnan . 71 • 651-631-8822
= 17TH ST NW INTS
1701 Barbara Bergerson 98 • 651-631◆1370
★ Naturally Knit .. 651-631-1370
1719 Daniel C Zak ... 97 • 651-636-5286
1720 Sue Podein .... 90 • 651-636◊4374
1734 Vincent S Dahle . + • 651-633◊1075
1737 Herbert Jones . + • 651-636-9788
1748 Jack I Moore ... 78 • 651-636-4417
★ Mn Litigation Vid 651-636-9637
1757 James A White . 76 • 651-636-4865
1762 Ronald Sawchuk .80 • 651-633-0025
1769 Gary A Peterson .72 • 651-636-5460
1776 Charles Lance . 99 • 651-636-1776
1785 Ronald L Holum .77 • 651-633-2045
1790 Jerold J Dexheimer 95 • 651-636-1799
1799 Edward M Huble .75 • 651-636◊9715
1815 Richard P Petricia .71 • NP
= GREENVIEW DR INTS
1827 Jim Callander . . 97 • 651-636-9776
★ Callander Assocs 651-633-5399
★ Impact Ergnmcs CRP ⊙651-633-5399
1838 James Ripkan ... 70 • 651-636-0059
★ Argus Sec&Protect 651-631-3306
1842 Brian J Singer . . + NP
1847 Michael Ojika . . . 95 • 651-631-8797
1854 Harry E Jorgenson 73 • 651-633-9466
1870 Brant G Ellefson .99 • NP
1883 Patrick Palermo . 92 • NP
1886 Jon B Grano . . . 75 • 651-636-4552
1899 Phillip A Lawonn .94 • 651-633◊2284
= 19TH TER NW INTS
1902 Wayne L Smith . . 92 • 651-631-9348
1918 Apartments
202 Terry L Johnson .73 • 651-633-0985
NW Helen R Masterman + NP
1934 Loren H Grimm . . 74 • 651-631-2810
1950 Carl R Vollbrecht .73 • 651-636◊5004
93 RESIDENCE 8 BUSINESS

20TH AVE S
Hugo
6300- 7099 CT 502.14 $B..
RR10 6351-6463 O • • • 55038
= BIRCH ST INTS
6351 Craig Warke . . 93 • 651-429-8990
6361 Dean Erickson . . 85 • 651-429-8648
RR 1 6364-6364 E • • • 55038
6364 John Bergman . . 98 • 651-653-2204
6381 Greg Hamstad . . 97 • 651-653-8785
RR10 6384-6384 E • • • 55038
6384 Gary Kurschner . 95 • 651-653-5798
RR 1 6386-6518 E • • • 55038
6386 Gerald Weir . . . 86 • 651-426-7620
6387 Yvette Winiecki . 86 • 651-407-8194
6404 M W Sanderson . • NP
6433 Kasey Vasel . . 99 • 651-407-1612
6443 D Kriegler . . . 91 • 651-426-0364
6468 Thomas L Fraser .93 • NP
6474 C L Clay 92 651-653-0139
Kevin Hopp .... 92 • 651-653-0139
6482 Ronald J Burque .98 • 651-429-4498
6493 J Knabe .... 85 • 651-429-0589
6518 Francis G Burque .84 • 651-429-2028
RR10 • • • • • • • • 55038
6620 Chuck Lemay . . 86 • 651-429-8252
★ Hugo Heating&Cool 651-429-3271
6625 Richard Sandberg . + • 651-429-3490
6633 Gary F Wurzer . + • 651-426-4703
6644 Pierre J Nadeau .98 • 651-429◊1514
6677 William P Nadeau .92 • 651-426-9600
6687 Ruth B Dahlby . + • NP ◊
= W CEDAR ST INTS
6709 John A Pignato . 89 • 651-426-2316
6728 Ethan Lang .... 80 • 651-426-7088
6738 James Burkat . . + • 651-426-4457
★ Dirt Busters Pwr 651-428-0788
6747 James R Nelson .98 • 651-426-0893
6748 C Carpenter . . 85 • 651-426-7832
6795 Therese Sheeran .94 651-429-9623
Dennis Shudy . . 93 • 651-653-1029
6805★ R & R Leasing Inc 651-429-0890
6812 James Vance . . 00 NP
6867★ Reel Mfg Inc . . 651-428-2685
6885★ Carpenter Auto Bdy 651-426-2901
= CENTER ST INTS
6985 K E Carpenter . . 81 651-429-8817
6995★ Home&Olson . . 651-429-4040
★ Lake Ar Utlts Inc 651-426-4103
★ Lake Area Utility ⊙651-426-8103
★ Media Junction . 651-428-8869
= MAIN ST INTS
7007 Jack Greene . . 84 • 651-429-7379
7050★ Comfort Htg&Cool 651-428-4233
7093★ Sagers Liquor . 651-428-6674
7095★ Wiseguys Pizza Inc 651-653-1198
7097★ Centerville Floral- 651-653-9399
32 RESIDENCE 13 BUSINESS

20TH AVE S 55075
South Saint Paul
200- 499 CT 803.02 $D..
200 Bruce Henry . . . 74 • 651-451-6065
209 Thomas A Zeger .96 • 651-457-4897
210 Michael Heimerl . . + • 651-552-7477
215 Mike McMonigal .98 • 651-451-2043
216 Dennis L Grover .00 • 651-306◊9859
217 P Gackstetter . . + • 651-451-3005
221 George Falk Sr . . • NP
230 Leonard R Pfefkey 63 • 651-451-7755
231 Larry Rasmussen .97 • 651-453-9937
Darlene R Terry . + NP
239 Shelby Danforth . 95 • 651-552-9879
Traci Knickel . . . + 651-455-9577
247 Kevin Wilson . . . + • 651-453-1097
250 Steve Marschinke .96 • 651-457-7496
★ Clean Crete . . . 651-450-9534
★ Master Restrtns . ⊙651-450-9534
253 James C Rogers . + • NP
254 Michael G Schnarr 00 • NP
259 Frank F McGuire .77 651-455-4557
= SOUTHVIEW BLVD INTS
300 Billie J Nelson . . 99 651-455-8856
301 David Selden . . . 81 • 651-455-8501
308 Bill Allen . . . . 99 • 651-451-9587
309 Lynn M Friesen . 90 • 651-455-5996
= 4TH ST S INTS
400 Linda L Messerich 89 • 651-451-8624
401 Elroy Cady .... 71 • 651-451-7407
408 Jerome R Lacasse 94 • 651-552◊1368
409 Howard Berry . . 94 • 651-450-1267
415 Jodie Saunders . . + • 651-552-1540
416 Wilbur E Kopp . . 69 • 651-455◆3806
421 L Borkowski . . . • NP
422 Willard L Wood . . 70 • 651-455-8075
427 Gina Landsen . . . 00 651-455-2356
428 C Johnson .... 94 • NP
433 Kia V Ly .... + • NP
434 Michael R Driscoll 98 • NP
439 Kevin Quinn . . . 88 • 651-450-0152
440 Ronald E Truen . . 95 • 651-451-6717
445 Jeremy Snell . . . 99 651-455-4165
446 Robert F Koza . . 94 • 651-455-0556
447 Carol Gruber . . . 84 • 651-451-0116
449 K F Middlecamp .79 • 651-455◊6722
452 Jeff Mademann . . 80 • 651-455-2269
40 RESIDENCE 2 BUSINESS

20TH AVE SW 55112
Saint Paul
1- 299 CT 411.07 $B..
= WINDSOR WAY INTS
12 Leeann A Turner . + NP
13 David Onken . . . 77 • 651-639-8119
14 . . . . . NP
23 Merrick F Brown . 72 • 651-633◊1487
26 John P Bigelow .00 • NP
28 Ann M Schulze . . 96 • 651-604-0141
33 Steven Hjerpe . . 79 • 651-631-1240
36 Mary L Wichterman 76 • NP
40 Raul J Jaimesco .99 NP
53 Roger J Larson . . + • 651-636-4540
73 Don Gerlach . . . 89 • 651-636-2996
97 Mike McFee . . . 84 • 651-631-8043
= HAINES ST INTS
101 Dianne L Hatlestad 99 NP
121 Michael J Huss . . + • 651-631-2817
131 Wayne Siebert . .99 NP
141 Russel Holsten . . 79 • 651-639-3919
A Lundgren-Holste 96 651-639-9215
151 Steven F Eckert .76 • NP
= SKY HIGH DR INTS
249 John Ingdal . . . 00 • 651-636-5398
19 RESIDENCE

20TH ST
Houlton
1300- 1499 CT1204 $C..
RR21 • • • • • • • • • 54082
1397 Jeff M Prescott .80 • 715-549-6192
1398 Shawn McConaughey 91 715-549-6738
= 142ND AVE INTS
1400 Ken Knefelkamp .94 715-549-5201
1426 Kelly J Dalton . + NP
1445 Don Boumeester .86 715-549-6809
★ Free Spirit Kanis 715-549-6809
1448 Thomas J Gunther + 715-549-5952
6 RESIDENCE 1 BUSINESS

20TH ST
Newport
1- 899 CT 710.03 $D..
RR 2 • • • • • • • • • 55055
= 1ST AVE INTS
155★ City Nwprt Fr Dpt 651-459-9933
★ Newport Fire Dept 651-459-9390
2 BUSINESS

20TH ST N
Lake Elmo
11000-11999 CT 704.02 $A..
RR 7 • • • • • • • • • 55042
= 20TH STREET CT N INTS
11040 Darel Mosbey . . 90 651-779◆9151
= LAKE ELMO AVE N INTS
11120 C Cook 91 651-773-9515
= LEGION AVE N INTS
11332 Peter Durand . . 72 651-777-6949
11455 Joe Moris . . . 73 651-436-6012
★ Tartan Park . . . 651-733-6220
★ 3M Club St Pl Inc 651-733-6225
11546 J H Leslie .... 78 • 651-777-0978
11588 Mike Tate .... 94 • 651-779-0664
11812 Ray J Moris . . 76 651-777-6447
11874 Paul Emerson . . 76 651-777-8688
11790 Robert Welch . . 96 651-704◊0730
11880 Donald Switala . 88 • 651-770-1557
10 RESIDENCE 2 BUSINESS

20TH ST N 55128
Saint Paul
8500- 7999 CT 709.05 $A..
= GRANADA AVE N INTS
6504 C Grinsteinner . 93 651-779-9754
6511 Steven L Germain .96 • 651-770-8835
6516 R J Horrisberger .93 • 651-777-4709
6523 Roger J Goswitz .99 • 651-770◊9725
6525 . . . . . NP
6528 Harvey H Huelsman 93 • 651-777-1388
6531 Leland Riley . . . 97 • 651-779-8471
6540 Luther Schultz . . 97 • 651-770-7398
6544 Jesse R Murphy . + NP
6552 S Laurel .... 00 • NP
6558 Laurel J Spieas . 00 NP
6564 Richard W Bland .97 • 651-770-3927
6567 J L Leonard . . . 99 • NP
6579 Bruce Pederson . . 97 • 651-777-5274
7773 M Wikenheiser . . 91 • NP
= 23RD ST N INTS
7781 Kenneth Klein . . 91 • 651-779◊0690
= UPPER 20TH ST N INTS
7784 Louis Felbo . . . 94 • 651-779-7974
= 21ST ST N INTS
7801★ Kass Jeanne Atty 651-770-5545
7812 Tom Wetzel . . . 94 • 651-779◆4229
7821 John Miller . . . 94 651-777-2322
7822 Apartments
N Mark Haanpaa . . 99 • 651-777-4460
7833 Vicki Moss . . . 00 651-770-0354
7842 John Mathies . . 00 • 651-777-8095
7859 Charles Kiefer . . 94 • 651-779-7906
7862 Jerry Vatnsdal . 93 • NP
7862 David Holden . . 95 • 651-779-0727
7869 Scott Hangge . . 94 • 651-779-6365
7903 Darl M Willenbring 00 651-779-8668
7906 Robert A Foss . . 97 • 651-773-5535
7919 Dale Hubred . . + • 651-779-1886
29 RESIDENCE 1 BUSINESS

20TH ST N 55082
Stillwater
E 12800-12998 CT 704.01 $A..
13001-13298 CT 707.01 $A..
12772 Brian Roux . . . 00 • 651-998-0977
12808 John Arland . . 00 651-998-1894
12882 Mike Burton . . 00 651-436-8048
12940 Dennis Cowen . . + 651-436-3707
12972 Shelley K Rose . + • NP
= NORTHRIDGE AVE N INTS
13120 James Vandrasek .99 651-998-1081
13148 J L Hansen . . . 86 651-436-6084
13176 John W Langyel .71 651-436-3395
13228 Richard C Megler .74 651-436-5904
13230 Kevin W Fretschel 82 651-436-8151
13236 Susan Balfanz . . 97 651-436-2893
★ Monogramit . . . 651-436-2276
13242 August E Radinzel 98 651-436◆3329
13246 Richard J Rondeau 00 • NP
13250 John Buelow . . . 98 651-436◆5326
Brandon Saetrum . + 651-436-6709
15 RESIDENCE 1 BUSINESS

20TH ST S
Lakeland
18300-18899 CT 711.01 $C..
RR 1 • • • • • • • • • 55043
= QUEBEC AVE S INTS
16470 Scott Kidd . . . 00 • 651-436-4775
= QUELLO AVE S INTS
16559 D A Belisle . . . 88 • 651-436-1531
16560 L R Johnson . . . 81 • 651-436-7833
16595 John F Schowalter + 651-436-7039
16606 Marc Erskine . . 00 651-337-8300
16625 Bill Kinder . . . 98 651-436-3645
16655 Richard Dettling . 98 • 651-436-8282
16687 D M Bitulk . . . 89 • 651-436-8738
= RAMADA AVE S INTS
16717 Susan Smith . . . 72 651-436-7727
= REDWING AVE S INTS
16835 Mildred Cuccia . . 81 651-436-7672
16840 Paul Rutz . . . . 97 • 651-436-2096
16845 Michael L Martinez 88 651-436◆1700
12 RESIDENCE

20TH ST W 55033
Hastings
1300- 1599 CT 611.04 $B..
= WESTVIEW DR INTS
1306 David J Odenbach + • NP
1307 Howard Rushton .95 • 651-438-3482
1310 Robert Jarosh . . 96 • 651-437-1374
1311 Jeff Destross . . 98 • 651-438-9937
1314 Dave Husting . . 92 • 651-437◊1214
1315 Jerome F Stark . . 98 • 651-437-7202
1318 Mary H Williams .77 • 651-437◊9507
1319 Donald W Olson .79 • 651-437◊7033
1322 Michael Loesch . . 87 • 651-437◊2494
1323 F R Tisdell .... 72 • 651-437◊6954
1326 Apartments
7 Joseph Lorentz . . 91 • 651-437◊5651
V Mills . . . . . + NP
1327 Larry Vanderschaaf 90 • 651-438-3336
1330 John D Moon . . .74 • 651-437-2298
1331 Joseph R Wolfe .98 • NP
1334 William J Schommer 80 • 651-437-8113
1335 J Kullish .... 98 • 651-480-2484
1338 Anthony F Rissky .85 • 651-437-4364
1339 Roger C Nelson .67 • 651-437-5421
1342 Jay Anderson . . .92 • 651-437-6844
1343 David McConnell .93 • 651-437-8042
★ Accent Landscpg . 651-438-4051
1348 Patrick L Kelsh . .73 • 651-437-4134
1349 Arnold A Kvam . .72 • 651-437-6863
1352 Kathy King . . . .98 • 651-437-8433
1355 Lucy Briseno . . .00 • NP
1358 Sarah Richards . + • 651-480-3363
1359 Leroy W Smith . .86 • 651-437-1453
27 RESIDENCE 1 BUSINESS

20TH STREET CT N
Lake Elmo
11100-11199 CT 704.02 $A..
RR 7 • • • • • • • • • 55042
= 20TH ST N INTS
11130 Jerome E Junker .90 651-779-9244
11140 James A Burns . .78 651-770-8154
2 RESIDENCE

21ST AVE N
Hugo
7000- 7099 CT 502.14 $B..
RR10 • • • • • • • • • 55038
7075★ Noble Welding . . 651-429-1511
7090★ Clrwtr Crk Cmmnc 651-407-7363
★ Convenientech . . 651-407-8588
7095★ ADL Inc 651-428-8700
★ Atmtv Drvin Svc . ⊙651-428-8700
5 BUSINESS

21ST AVE N 55075
South Saint Paul
100- 199 CT 803.02 $D..
300- 1098 CT 602.01 $D..
= EARL LN INTS
102 Leroy A Blackbird .70 651-451-6685
108 Ona E Paulus . . .63 651-451-3147
114 Gary L Ewald . . .93 • 651-451-0477
120 Sally S Hammer . .63 651-451-7148
126 Gary M Beatty . . .71 651-455-3467
131 James Unruh 99 651-554-1485
132 C L Traxler 66 651-455-4379
138 N E Luchsinger . .89 • 651-450◊1522
144 Stephen Reuter . .79 651-451-8790
150 John H Lymen . . .75 651-455-4690
156 Richard F Kenney .66 • 651-451-8942
= ACORN LN INTS
400 Linda Grotto . . .95 651-451-1120
405 Michael Z Munos .96 651-455-3617
410 Dawn D Kelly . . . + NP
421 Jessica McGrath . + 651-453-1262
424 Wes Ziebell . . . .00 • 651-453-0097
427 . . . . . NP
428 Richard W Mason .93 • 651-455-7926
= THOMPSON AVE INTS
603 Robert E Smith . .92 • 651-451-1051
604 Eugene Waska . . .88 • 651-451◊1652
609 Ralph Simones . . .90 • NP
610 Wm Svenningsen .66 • 651-451-1298
617 Dale S Krech . . .89 • 651-457-1858
618 Nancy Moon . . . .98 • 651-450-9252
624 David E Jones . . .76 • 651-457-2345
625 Michael J Ryan . .84 • 651-450-1334
631 Apartments
TH John P Frisch . . .88 • 651-451-2176
632 Willard E Rehpohl .91 • 651-451◊2085
641 Bert B Bohmert . .70 • 651-455-3827
644 Jerome V Rudolph .84 • 651-451-2907
649 Robert H Rasener .95 • 651-451-1877
650 Richard Steven . .95 • 651-455-5601
655 Anthony May . . .97 • 651-455-6609
656 Bernard G Borash .66 • 651-451-8865
703 Norman W Lee Sr • NP ◊

ADDRESS

© Copyright Information on this page may not be reproduced or entered into any computer system in any manner whatsoever except with the prior written authorized consent of the publisher.

. 55075
804 . . . . . NP
808 D J Susienka 82 455-2890
809 David Geving . . . . H • 455-8594
812 Thomas Heininger . . . 79 455-6704
815 Scott Richardson . . . 91 457-0575
818 Marion Clark 455-8360
821 Roger F Darsow . . . 82 457-4829
824 Gene Lindell 455-9331
827 Apartments
1 Ty Shanley . . . . . ■ 455-2106
830 Apartments
1 Dennis C Bakeman . . . ■ 450-8299
Everett Keller . . . . H 450-9586
Tom Petrie 91 451-1025
831 Gary Modrynski . . . 82 455-0351
837 . . . . . NP
840 T Horseman 86 457-2037
841 George A Powers Jr . . 73 451◆3613
844 Perry J Krohn . . . . H 457-6052
845 Robert E Tessmer 455-8830
848 David Wildenauer . . . 78 455◇2421
851 Merle G Schmaus . . . 75 455-8253
852 Kim Voller . . . . . 88 • 455-1732
856 Frank Lamanna . . . . 86 • 450-1355
903 James R Cunningham . . 94 455-6521
911 Gregory R Lambach . . 93 • 450-5562
917 Jeffrey C Lemay . . . 92 • 450-4978
920 Robert H Meyer . . . 94 • 552-9611
925 M M Rys 94 455-2970
929 Kristine Gill 95 451-7663
931 . . . . . NP
932 Wayne Milner 75 455-3704
933 James J Slemec . . . 85 457-5939
935 Lois Empey 93 450-9980
938 Ken Schult 74 455-2516
940 . . . . . NP
941 Carl E Swanson 451-3312
944 James H Lissick 451-0789
K Lissick 95 457-9009
950 Edward Johnson . . . 93 451-3496
952 Robert Horbach . . . 74 455◇4926
960 Eric Heithecker . . . . 94 • 552-1361
1020 D Ely Horst . . . . . 90 455◇7680
1022 Kathleen Donaldson . . H 552-7047
1024 L Vandorsten . . . . - 451-2735
1026 Edward F Lencowski . . 84 455-4389
1042 Carl Kavaloski 455-4274
92 RESIDENCE 2 BUSINESS

● 20TH AVE NW — 55112
New Brighton
600- 699 CT 411.06 $A..C 6
1400- 1999 CT 411.05 $A..B 6
● HUDSONS MAP LOC 1D-38,1A-52
614 . . . . . NP •
623 . . . . . NP
624 William J Coffing . . . 72 • 633-2085
633 Harley C Monson . . . • 633-7268
634 J L Waddington . . . 72 • 636-4204
645 Donald E Judd . . . . • 633-6799
646 Harold A Fernstro . . . • 633-6252
667 James K Duchenes . . . • 633-0347
668 Mark Hovde . . . . . 91 • 639-8127
680 Mark R Ahlstrom . . . 79 • 631-9468
681 George E Petersen . . . • 633-7588
James E Petersen . . . 95 • 636-1672
690 Galen L Haglund . . . • 633-6050
691 Alan Furst . . . . . 91 • 636-9548
1420 . . . . . NP
1423 Gerald Slattery . . . . 72 • 633-1089
1439 Martin Mike Jensen . . 87 • 631-2139
1453 Richard A Smith . . . 82 • 636-6132
1473 1475 . . . . . NP
1476 Apartments
Ryan Benson 95 631-3554
Bradford Bolsem . . . H 633-4919
106 Russell Brown . . . . ■ 636-6282
205 Cory Coughlan . . . . ■ 639-8946
107 Nichole Derungs . . . ■ 639-8809
8 Kristen Freeman . . . ■ 636-4969
204 William M Hill . . . ■ 633-3739
K Iverson . . . . . H 636-3364
Erik Jacobson 95 633-6508
Russell Koenig . . . . H 638-0769
Jeff Koolmo . . . . . H 635-0419
207 Doug Mackey 93 631-0013
111 M Mattison 94 628-0518
11 Steven McKiddy . . . 95 635-0349
6 Lynn Miller . . . . . ■ 633-4573
Chad Murray . . . . . - 636-6252
108 Mark K Oja 88 633-8339
Jeff Pearson . . . . . - 636-7796
Jon Sandberg . . . . . H 636-9399
109 H Szlagowski 84 633-7879
Brad Vanauken . . . . . H 636-8077
11 Thomas G Walraven . . 89 636-3047
203 Jeremy Watkins . . . ■ 604-0816
1481 Apartments
20 B R Landry 94 633-8442
1491 Richard L Poynter . . . • 636-1359
1499 Robert D Feiker . . . 72 • 636-4808
1500 . . . . . NP
1501 Carl H Backlund . . . • 633-0645
1508 Anna Pederson . . . . H 628-0658
1514 Jeff Latterell . . . . 90 • 635-9851
1520 E M Frenzel Jones . . 90 • 633-4043
1523 James E Thalhuber . . 87 • 631-9195
1537 Earl L Lavoy . . . . • 633-2054
1547 Richard M Hebl . . . 80 • 636-1590
1550 Paul Haller . . . . . 91 • 639-8237
1551 Glen Shuldes . . . . 94 • 639-9382
1564 . . . . . NP
1565 Albert J Loushin . . . 76 • 633◇5427
1571 Shannon Gilbertson . . H 639-4229
Cathy Watson 94 633-0890
1576 L Butler . . . . . 87 • 636-0049
1589 Patrick Gallagher . . 87 • 633-5680
1651 R W Kotrba . . . . . 93 • 636-1542
1653 P K Dixit 95 631-2088
M Ramakrishnan . . . H 633-2480
S Ramakrishnan . . . 92 • 631-8622
1701 Edward J Bader . . . . • 631-1370
1719 Daniel C Zak . . . . • 636-4628
1720 Sue Podein . . . . . 91 • 636-4374
1734 Louis C Abraham . . . ■ 633-5212
1737 . . . . . NP
1748 Jack I Moore . . . . • 636-4417
1757 James A White . . . 76 • 636-4865
1762 Ronald Sawchuk . . . 82 • 633-0025
1769 Gary A Peterson . . . 73 • 636-5460
1776 R Kenmore Johnson . . 91 • 636-1776
1785 Ronald L Holum . . . 94 • 633-2045
1790 Jerold J Dexheimer . . • 636-1799
1799 Edward M Huble . . . . 76 • 636-9715
1827 Jim Callander 92 636-8776
★ **Callander Assoc 95 633-5399**
1838 James Ripken . . . . • 636-0059
Patricia Ripken . . . . 80 • 636-6337
★ **Argus Sec&Protect . . 90 631-3306**
1847 . . . . . NP •
1854 Harry E Jorgenson . . . 73 • 633-9466
1870 Gary L Eilefson . . . . • 636-3690
1883 . . . . . NP •
1886 Jon B Grano . . . . . 93 • 636-4552
1899 Phillip A Lawonn . . . 95 • 633-2284
1902 . . . . . NP
1918 Terry L Johnson . . . . • 633-0985
1934 Loren H Grimm . . . . 74 • 631-2810
1950 Carl R Vollbrecht . . . 74 • 636◇5004
92 RESIDENCE 2 BUSINESS

● 20TH AVE S
Centerville
Lino Lakes
6300- 7099 CT 502.14 $B..B 2
● HUDSONS MAP LOC 5C-26
●RR 1 55038
6351 Craig Warke 93 429-8990
6361 Dean Erickson 85 429-8648
6364 John Bergman 90 653-2204
6381 Harold Bisel 426-1337
6384 . . . . . NP •
6386 Gerald Weir 426-7620
6387 . . . . . NP
6404 Mike Sanderson . . . . • 426-9538
6443 D Kriegler 426-0364
6468 Thomas L Fraser 94 429-1359
6474 C L Clay 92 653-0139
Kevin Hopp . . . . . 92 • 653-0139
6482 Ronald J Burque 429-4498
6483 R Knabe 88 429-0589
6518 Francis G Burque . . . 86 429-2028
6620 Chuck Lemay 87 429-8252
6625 Edw H Weidell Jr . . . 88 • 429-4457
6633 Gary F Wurzer 426-4703
6644 Pierre J Nadeau . . . . 429◆1514
6677 William P Nadeau 426-9600
6687 . . . . . NP
6709 John A Pignato Jr . . . • 426-2316
6738★ Dirt Busters Pwr . . . 426-0786
6747 James R Nelson 426-0893
6748 C Carpenter 426-7832
6795 Therese Shearen . . . . ■ 429-9623
Dennis Shudy . . . . . ■ 653-1029
Centerville
6805★ Rehbein Inc 426-1345
6867★ Reel Mfg Inc 426-2685
6885 Ken Carpenter 426-2901
★ **Carpenter Auto Bdy . . 426-2901**
★ **Carpenter Ken . . . . . ⊙ 426-2901**
6985 K E Carpenter 82 429-6817
6995★ Lake Ar Utlts Inc . . . 426-4103
7007 James L Stevens 653-1484
★ **Stevens Const Inc . . 92 429-7379**
7050★ Comfort Htg&Cool . . . 426-4233
7087★ Eagle Trucking Inc . . . 426-4141
★ **Tri Shr Invstmnt 426-3903**
7093★ T Ms Liquor 426-6674
7095★ Cntrvll Pz&Vdpzz . . . 90 653-1077
7097★ Centerville Floral . . . 91 653-9399
29 RESIDENCE 13 BUSINESS

● 20TH AVE S — 55075
South St Paul
200- 499 CT 603.02 $D..G 9
● HUDSONS MAP LOC 3A-95
200 Bruce Henry 76 451-6065
209 Thomas A Zegar . . . . - • 457-4697
210 Robert E Young . . . . . 451◇3076
215 . . . . . NP
216 Walter Engelmann 451-8954
217 P Gackstetter 451-3005
221 . . . . . NP
224 . . . . . NP •
230 L Plefkey 451-7755
231 . . . . . NP
239 Shelby Danforth . . . . 95 • 552-9879
247 Chue Thao 81 450-2041
250 M H Heitman Jr . . . . 94 • 450-6191
Andrea Marschinke . . . ■ 450-9534
Steve Marschinke . . . . ■ 457-7496
253 Patrick M McAlpine . . . 77 455-8097
254 Jackie ODonnell . . . . H 450-0483
Joseph J Platz 88 451-9982
259 Frank F McGuire 455-4557
300 Jer Coggins 89 552-0455
Wilma MacKenzie . . . . 94 • 455-8656
301 David Selden 80 455-8501
308 Mabel E Hermans 80 455-2671
309 L M Friesen 90 455-5996
400 L L Messerich . . . . . 90 • 451-8624
401 Elroy Cady 451-7407
408 Jerome R Lacasse . . . 95 • 552-1368
409 Howard Berny . . . . . 95 • 450-1267
415 Jodie Saunders 93 552-1540
416 Wilbur E Kopp 455-3806
421 Alex Borkowski 73 455-3853
422 W L Wood 85 455-7742
423 . . . . . NP
427 Lisa Benzel . . . . . - 552-1987
Jason Holmgren . . . . . - 450-1855
428 433 434 . . . . . NP
439 Kevin Quinn . . . . . 89 • 450-0152
440 Ronald E Truen 77 451-6717
445 Darryl Gruber 94 450-0887
446 Robert F Koza 82 455-0556
447 Carol Gruber 77 451-0116
449 K F Middlecamp 80 455-6722
452 Jeff Mademann 80 455-2269
457 . . . . . NP
46 RESIDENCE

● 20TH AVE SW — 55112
New Brighton
1- 299 CT 411.07 $B..C 6
● HUDSONS MAP LOC 1B-52
12 John McRee . . . . . ■ 633-4271
13 David Onken . . . . . 94 • 639-8119
14 Dennis Smith . . . . . H 628-9471
23 Merrick F Brown . . . . 72 • 633◇1487
26 . . . . . NP
28 Ann M Schulze . . . . . ■ 604-0141
33 Steven Hjerpe . . . . . 94 • 631-1240
38 . . . . . NP
40 Michael Muzzy 95 633-1712
53 Roger J Larson . . . . . • 636-4540
73 Don Gerlach . . . . . 90 • 636-2996
97 Mike McFee . . . . . 91 • 631-8043
121 David Sperry . . . . . 86 • 636-4269
141 A Lundgren Holste . . . H 639-9215
Russel Holsten . . . . . H • 639-3919
A Lundgren-Holste . . . . ■ 639-9215
151 J B Eckert . . . . . 87 • 633-2849
249 Michael J Pisansky . . . • 636◇1895
18 RESIDENCE

● 20TH ST
Houlton Wi
●RR 1 54082
1397 Jeff M Prescott 80 549-6192
1398 Shawn Mc Conaughey . . 91 549-6738
1400 Ken Knefelkamp 90 549-5201
1445 Don Boumeester 86 549-6809
★ **Free Spirit Knnls . . . 549-6809**
1448 Kelly J Dalton 94 549-6887
5 RESIDENCE 1 BUSINESS

● 20TH ST
Newport
●RR 2 55055
1- 899 CT 710.03 $D..H10
● HUDSONS MAP LOC 1B-96
92 Allan Saunders . . . . . - • 768-0732
155★ Newport City Plc . . . 439-9381
★ **Newport City Fire . . . 95 459-9390**
1 RESIDENCE 2 BUSINESS

● 20TH ST N — 55042
Lake Elmo
11000-11999 CT 704.02 $A..D 4
● HUDSONS MAP LOC 2C-69
●RR 4 55042
11040 Deral Mosbey 90 779-9151
11120 C Cook 91 773-9515
11332 Peter Durand 777-6949
11455 Joe Moris 436-6012
11546 J H Leslie 78 777-0978
11588 Mike Tate . . . . . H • 779-0664
11612 Ray J Moris 76 777-6447
11674 Paul Emerson 76 777-8688
11880 Donald Switala 88 770-1557
9 RESIDENCE

● 20TH ST N — 55128
New Street-1991.
Oakdale
6500- 7999 CT 709.05 $A..D 3
● HUDSONS MAP LOC 4C-68
6504 C Grinsteinner 93 779-9754
6516 R J Horrisberger . . . 94 • 777-4709
6528 Harvey H Huelsman . . 94 • 777-1388
7781 Kenneth Klein 91 779-0690
7784 L J Falbo . . . . . 95 • 779-7974
7812 Michelle Wetzel . . . 95 779-4229
7821 John Miller 94 777-2322
7859 Charles Kiefer 94 779-7906
7882 David Holden 95 779-0727
7889 Scott Hangge 94 779-6365
7903 Danl M Willenbring . . 93 777-9781
7906 Robert A Foss 94 773-5535
7919 Thomas L Conner . . . - • 770-5402
13 RESIDENCE

● 20TH ST N — 55082
Stillwater
13000-13299 CT 707.01 $A..D 4
● HUDSONS MAP LOC 4C-69
13148 J L Hansen 92 436-6084
13176 John W Lengyel 436-3395
13222 Dean A Waldemar . . . 75 436-7236
13228 Richd C Magler Sr . . . 74 436-5904
13230 Kevin W Fretschel . . . 82 436-8151
13236 T Balfanz . . . . . ■ 436-2900
13242 A E Radinzel 72 436-3329
13246 J Buelow . . . . . H 436-3651
John A Buelow 80 436-5326
★ **Buelow Excavtg Co . . H 436-8894**
13250 S M Blackstone . . . . H 436-5724
Peri Dehler 94 436-1121
11 RESIDENCE 1 BUSINESS

● 20TH ST S
Lake St Croix Bch
16300-16899 CT 711.01 $C..E 5
● HUDSONS MAP LOC 3C-84
●RR 2 55043
16320 K Tomberlin . . . . . ■ 436-6142
Kath Tomberlin 95 436-1602
16323 Harold Sill 83 436-1185
●RR 1 55043
16455★ Afton Pstcs Mldg . . H 436-8058
16460 16467 . . . . . NP
16470 Marty Buckland . . . . 95 • 436-6529
16559 D A Belisle . . . . . 88 • 436-1531
16560 Lawrence R Johnson . . . 436-7833
16595 John F Schowalter . . . 74 436-7039
16606 C B Fisk 74 436-8832
16625 Roy J Boltman Jr . . . 91 436-7391
16639 . . . . . NP
16655 Scott Struss . . . . . 94 • 436-8925
16687 D M Bifulk . . . . . 93 • 436-8738
16717 Raymond F Smith 436-7727
16835 Mildred Cuccia 436-7672
16840 D Schaumburg 86 436-7637
16845 Michael L Martinez . . 88 436-1700
18 RESIDENCE 1 BUSINESS

● 20TH ST W — 55033
Hastings
1300- 1599 CT 611.04 $B..G 4
● HUDSONS MAP LOC 2A-139
1306 L A Odenbach . . . . . 88 • 437-4018
1307 Howard Rushton . . . . - • 438-3482
1310 L Tix 86 437-1313
1311 . . . . . NP
1314 Dave Husting . . . . . 88 • 437-1214
1315 Jerome F Stark 74 437-7202
1318 James E Williams . . . 77 437◇9507
1319 Donald W Olson Jr . . . 79 437◇7033
1322 Michael Loesch . . . . 87 437◇2494
1323 F Robert Tisdell . . . 72 437-6954
1326 Joseph Lorentz . . . . 92 • 437-5651
1327 L Vander Schaaf . . . 94 438-3336
1330 John D Moon 74 437-2298
1331 . . . . . NP
1334 William J Schommer . . . 79 437-8113
1335 S Peterson 94 437-4680
1338 Anthony F Rissky . . . 85 437-4364
1339 Roger C Nelson 437-5421
1342 Jay Anderson . . . . . 93 • 437-6844
1343 D McConnell . . . . . 94 • 437-8042
1348 Patrick L Kelsh 73 437-4134
1349 Arnold A Kvam 72 437-6863
1352 Thomas Burger . . . . H • 438-0900
1355 Debra Marie Kummer . . H • 480-8571
1358 Yvonne Kaas 78 437-7546
1359 Leroy Smith 86 437-1453
Sharon Smith 95 437-5993
27 RESIDENCE

● 20TH STREET CT N — 55042
Lake Elmo
11100-11199 CT 704.02 $A..D 4
● HUDSONS MAP LOC 2C-69
8006 Jeffrey Caswell . . . . . - 770-0289
●RR 4 55042
11130 Jerome E Junker 90 779-9244
11140 James Arthur Burns . . . 75 770-6154
11150 Michael Hawkins 95 770-4980
4 RESIDENCE

● 21ST AVE N
New Street-1996.
Centerville
●RR 1 55038
7055★ Arcade Asphalt 426-4370
7075★ Noble Novelties 426-1511
★ **Noble Welding . . . . ⊙ 426-1511**
3 BUSINESS

● 21ST AVE N — 55075
South St Paul
100- 299 CT 603.02 $D..G 9
300- 1099 CT 602.01 $C..G 9
● HUDSONS MAP LOC 3D-81
102 Leroy A Blackbird 451-6685
108 O E Paulus 451-3147
109 . . . . . NP
114 G Ewald . . . . . 94 • 451-0477
120 S S Hammer 451-7148
121 James Esser 72 455-8875
126 G M Beatty 455-3467
131 Elvin R Mohs 451-3948
132 Clifford L Traxler 455-4379
138 N E Luchsinger . . . . 90 450◇1522
144 Stephen Reuter 451-8790
150 John H Lyman 75 455-4690
156 Richard F Kenney 451-8942
400 Apartments
21 Linda Nathanson 94 451-1120
405 Michael Z Munos . . . . ■ 455-3617
410 Jerome Knopik 85 451-8855
421 Joseph A Stickler . . . . 94 • 552-0849
424 Lori Glanz . . . . . ■ 455-0643
427 . . . . . NP
428 Richard W Mason . . . . 94 • 455-7926
603 James R Smith 86 451-1051
604 Eugene Waska . . . . . 90 • 451-1652
609 . . . . . NP
610 Wm Svenningsen 451-1298
617 Dale S Krech . . . . . 89 • 457-1858
618 Alward J Johnson 76 455-0180
624 David E Jones 74 457-2345
625 Michael J Ryan 84 450-1334
631 John P Frisch 451-2176
632 Willard E Rehpohl . . . . 451◇2085
641 B B Bohmert 455-3827
644 Jerome V Rudolph 451-2907
649 Robert H Resener 83 451-1877
650 Richard Stoven . . . . . H 455-5601
655 M Patzwald 88 457-0537
656 Bernard G Borash 451-8865
703 . . . . . NP
709 Norman Garlow 451-0631
715 M J Wellman 80 455-8470
720 N Gaub 86 457-4782
721 . . . . . NP •
726 Alvaro Dominguez . . . . H 552-8014
727 Stephen Wortman 94 451-4099
732 R C Gillette 74 455-6954
733 738 . . . . . NP
739 C I Nadeau 85 451-3678
744 J E Foerster 81 455-8959
Wm O Foerster Jr 81 455-8959
745 Samira Shenouda . . . . 89 • 457-1210
750 M C Shreffler 455-6563
751 . . . . . NP
757 Harold L Hoffman 74 455-6111
758 Carl J Rech 451-7960
763 Albert Ochs 451-0919
800 James R Page . . . . . 88 • 450-9015
803 John A Gurtin 73 451-3575
★ **Gurtin John A 73 451-3575**
804 Robert Millerbend . . . . 95 • 455-3189
808 Jeffrey G Schille 81 457-6891
809 Eleanor M Johnson 451-1152
814 . . . . . NP
815 Howard L Jones 94 451-2658
820 Kevin P Bartlett . . . . 94 • 451-3569
821 S Jankowski 91 455-2331
826 Marlin H Amundson . . . 72 455-3089
827 Brian Bisek 94 552-8853
832 Stan Hicks . . . . . 87 • 451◇1906
833 Josef Zaspel 95 455-4425
838 Apartments
Jenny Peterson . . . . . ■ 306-0401
21 Leonard P Peterson . . . 91 • 450-7828
839 John M Peterson 82 451-7895
840 842 . . . . . NP
845 James H Schmidt 451-2561
846 Dwight R Hammer 451-0396
851 Kenneth R Merrill . . . 73 455-5681
852 854 856 . . . . . NP
857 James K Glenn 455-3823
858 Roger A Kisch 455-4821
937 Warren Miller 93 552-8449
82 RESIDENCE 1 BUSINESS

● 21ST AVE NW — 55112
New Brighton
1400- 1699 CT 411.05 $A..B 6
● HUDSONS MAP LOC 1D-38
1476 Apartments
4 J J Chalmers . . . . . 90 • 631-8140
Don E Hansen . . . . . 93 • 636-8025

ADDRESS

© COPYRIGHT INFORMATION ON THIS PAGE MAY NOT BE KEY PUNCHED ENTERED INTO A COMPUTER OR PHOTOGRAPHED IN ANY MANNER WHATSOEVER EXCEPT AS AUTHORIZED BY THE PUBLISHER.

■ — Most Recent Movers H — New Listing To The Directory --- New Listing To The Street 83,84,85,Etc. — Year First Listed 1983,84,85,Etc. CL10 — Map Location • — Verified Homeowner

1992 - Cole's St. Paul, MN

● 19TH TERR NW 55112
New Brighton
1500– 1999 CT 411.05 $A..B 6
● HUDSONS MAP LOC 1C–11

1550 Steve Beckman .87 633–5100
1600 Jim Lampi .90 ● 633–6665
Jim Lampi ¤ ● 639–8318
1700 Gerard Walsh .90 ● 635–0158
1711 NP
1724 Fred Benz .87 636–2280
1735 C A French .78 636–4330
I C Plack .89 633–3964
1748 Jerry Stanke .89 633–5295
1759 NP
1772 Gary Sodahl .80 636–9404
1783 Ronald V Bardal .79 633–9238
1796 Edwin E Walhof .84 636–8272
1800 Richard A Mundl 633–6482
1801 Adrian H Lin .78 633–6474
1817 Don A Eck .89 631–0144
1820 Robert E Deegan .72 633–1575
1832 NP
1837 Dorrell Dolton .76 633–0112
1908 Dr Charles Buscher .88 636–8937
Dr Chas H Buscher .88 636–8937
1909 R J Kale .87 631–3187
1926 A Marchiafava .89 ● 633–6193
1927 James W Larson .74 633–5491
1998 Richard A Ed .86 636–5635
1999 Richard G May .72 636–0464
26 RESIDENCE

● 20TH AVE
Centerville
● RR 1 55038
6800– 7399 CT 502.03 $C..B 2
● HUDSONS MAP LOC 5C–5A

6805★ **L&G Rehbein Inc** .86 426–1345
6867★ **Reel Manufacturng** .80 426–2685
6985 NP
6995★ **Lk Utility Contr** .81 426–4103
7007 James L Stevens 429–7379
Jim L Stevens .89 653–1484
7050★ **Comfort Plus Htg&C** .89 426–4233
7087★ **Eagle Trucking Inc** .88 426–4141
★ **Tri–Share Invstmnt** ¤ 426–3903
7105 Larry M Henning .89 653–0918
7129★ **Accessry Rsrch Eng** .81 426–4450
★ **Ex–Aero Paint** .82 426–3268
★ **Mattson Spray Eqpm** .90 426–7071
7137★ **Ro–So Contractng** .83 429–2669
7140 Robert J Houle 429–1533
7305 Diane Moore .85 426–1273
7353 Joseph J Moore .76 426–2948
7 RESIDENCE 10 BUSINESS

● 20TH AVE E 55109
North St Paul
2700– 2799 CT 426.02 $D..D10
● HUDSONS MAP LOC 2C–21

2711 Dr H R Broman 777–9218
2736 James A Cerello .84 777–9505
2 RESIDENCE

● 20TH AVE N
Lino Lakes
● RR 1 55038
6900– 8299 CT 502.03 $C..B 2
● HUDSONS MAP LOC 5D–3A,5A–5A

7580 J T Tooker .86 426–1411
7590 Arnold P Thies 429–2040
7598 Jerome Thill – 653–8841
7602 John A Larsen ¤ 426–7946
7678 C Johnson ¤ 653–7269
7698 K L Prouty Sr .87 429–1344
7709 Albert D Thiltgen 429–2479
7766 R V Ellingsen 429–2453
7791 V E Hester .88 426–3954
P Thiltgen–Hester .88 426–3954
7834 Clem R Houle 429–2049
7841 C Kerkhoff .89 653–1927
Charles L Kerkhoff .84 426–8824
★ **C K Systems** ¤ 653–8812
7850 NP
7897 Ronald E Grapp 429–1094
7898 G Ernster .78 426–5928
7905 Gary Kostelecky .85 429–3344
Gary Kostelecky .85 429–1777
7917 Alex J Istvanovich 429–2441
7958 Stephen Dean ¤ 426–2630
7973 Orrin S Clover .84 429–0605
8017 Van Bostic ¤ 653–0466
8048 K T Rutford .81 429–2928
8096 William D Feucht .82 426–1620
8097 Mrs Ida M Cardinal .81 429–24/
8101 Joel D Carlson .89 653–9867
8110 George E Bump .88 429–6218
Robert Bump .88 429–5269
8189 F H Faymoville 429–6369
8196 Morris H Carlson 429–2422
8201 Dennis M Nelson 429–5408
8218 NP
8225 Willard J Carlson .87 464–6653
8232 Arthur J Dupre 464–4590
Lonnie Dupre .88 464–4433
8260 James A Dupre .77 464–5044
8280 Glenn E Grubbs .87 464–7424
8289 Jeffery E Danks 464–2519
38 RESIDENCE 1 BUSINESS

● 20TH AVE N 55075
South St Paul
100– 299 CT 603.02 $C..G 9
300– 1099 CT 602.01 $C..G 9
● HUDSONS MAP LOC 3D–36

101 D Hatlestad – 457–8458
Arthur Heitman 451–8024
102 Mark L Haakinson .90 450–1697
107 Ronald V Orf 455–7113
108 Franklin V Johnson 455–9177
114 Rafail Guirguis .87 ● 457–9291
115 M A Hess .73 451–8902
119 J P Zweber 451–2116
120 Robert Charpentier .85 455–1011
125 Peter Vujovich 455–9158
126 Harold Nativig .88 450–9862
131 Wayne A Siebert .74 455–4906
136 Earl OToole 455–4177
137 Richard Fitzgerald 451–2670
143 Joseph Kowski 451–2043
144 150 NP
151 L V Youness .88 ● 455–3585
157 Roger J Lawrence 451–2066
502 Randy Clifton .90 451–0607
515 Nick Vujovich 451–3966
525 NP
535★ **First Presbyter Ch** **451–6223**
★ **First Presbyter Ch** **451–3151**
550 Greg Kruse .86 450–9657
707 Roger Wig .74 451–2495
713 Donald Clemens ¤ ● 552–1964
715 Bill Kleinboehl Jr 451–3284
718 Melvin R Flum .88 455–7251
721 Joseph E Enright .88 ● 451–3731
722 William W Kemp 455–5502
726 Gerald Athmann .81 451–1183
729 Linda Gross .89 457–9803
Michael C Peterson .89 ● 457–9803
732 Jerome D Jordan 451–3270
733 Edward J Michels 451–1610
736 Douglas Domagalski .89 451–2252
Wayne A Domagalski .78 451–2452
739 Brian Raak .85 451–9250
742 Debra J Carlson .90 451–4429
Timothy J Schulz .90 ● 451–4429
745 James Probst .85 457–2326
748 Peter F Miller .76 455–4357
751 Mike Persons – ● 450–1353
754 Ralph A Deneen 451–8970
757 Luther H Hoven 455–7309
758 Michael L Fisher 455–7529
759 Bernie Colaizy .87 ● 455–6958
800 Michael Danich .82 455–9288
803 John E Wynn Jr 451–1490
804 Kim Franson .88 451–9497
Tim Will .88 ● 451–9497
808 D J Susienka .82 455–2890
809 NP
812 Thomas Heininger .79 455–6704
815 Scott Richardson – 457–0575
818 Marion Clark 455–8360
821 Roger F Darsow .82 457–4829
824 Gene Lindell 455–9331
827 Michael Gomez .90 ● 457–9866
830 Tom Petrie – 451–1025
831 Gary Modrynski .82 455–0351
837 Antoni Krajewski 455–9165
840 T Horseman .86 457–2037
841 George A Powers Jr .73 451–3813
844 Joel Koehnen – ● 450–1079
K M Koehnen – ● 450–1079
845 Robert E Tessmer 455–8830
848 David Wildenauer .78 455–2421
851 Melissa Schmaus ¤ 455–3688
Merle G Schmaus .75 455–8253
852 Terry Voller .88 ● 455–1732
856 Frank Lamanna .86 ● 450–1355
903 James R Cummingham .82 455–6521
911 John A Minser 451–0824
917 C W Skelton .81 457–6803
920 925 NP
929 Mindy Baker ¤ 552–0570
T R Baker – 552–0570
931 Dan Dahedl ■ 552–1449
932 Wayne Milner .75 455–3704
933 James J Slemec .85 457–5939
935 NP
938 Ken Schult .74 455–2516
940 NP
941 Carl E Swanson 451–3312
944 James H Lissick 451–0789
950 Edward Johnson .74 451–3496
952 Robert Horbach .74 455–4926
960 Roger C Steele .72 455–4885
1020 D Ely Horst .90 455–7880
1022 NP
1024 Chuck Zak .90 552–0128
1026 Edward F Lencowski .84 455–4389
1042 Carl Kavaloski 455–4274
94 RESIDENCE 2 BUSINESS

● 20TH AVE NW 55112
New Brighton
600– 699 CT 411.06 $A..C 6
1400– 1999 CT 411.05 $A..B 6
● HUDSONS MAP LOC 1D–11,1A–19

614 Donald R Patterson .90 ● 638–6109
623 Paul B Zimmer 633–5649
624 William J Coffing .72 633–2085
633 Harley C Monson 833–7268
634 J L Waddington .72 636–4204
645 Donald E Judd 633–6799
646 Harold A Fernstrom 633–6252
667 James K Duchenes 633–0347
668 Mark Hovde ¤ 639–8127
680 Mark R Ahlstrom .79 631–9468
681 George E Petersen 633–7588
690 Galen L Haglund 633–6050
691 Alan Furst ¤ ● 636–9548
1420 NP
1423 Gerald Slattery .72 633–1089
1439 Martin Jensen .87 631–2139
1453 Richard A Smith .82 636–6132
1473 NP
1476 **Apartments**
K Abell ¤ 636–4754
Shannon Anderson ¤ 636–7071
104 Joseph Arrwoola ■ 636–7325
D Bruno .89 631–0690
6 Daniel L Bush .87 633–0521
6 Russell L Bush .90 633–0521
Lois Carroll .88 836–5450
205 Tanya Cook ■ 631–9315
Jodi Ekdahl .90 635–0118
Heidi Harris ¤ 638–9108
John J Herrmann ¤ 633–4647
211 Williams L Hicks ■ 628–9870
110 A M Jansen ■ 628–9919
P Krueger ¤ 633–4142
Dorothy Lage .87 633–0021
Doug Mackey .89 631–0013
111 Marci Mattison ■ 628–0518
Michael McCoy ¤ 636–9056
Robert E Molloy .81 631–8533
Kent Murray .90 635–0249
108 Mark K Oja .88 633–8339
Kelly OLeary – 636–2354
Scott Olson ¤ 633–4142
Mukesh Patel .90 635–0448
Susan Prause ¤ 633–0715
M Rauschendorfer .90 633–7212
H Szlagowski .84 633–7879
Thomas G Walraven .89 636–3047
Bruce E Wegner – 639–1318
1476 E J Werzel ¤ 639–9747
1481 Julia C Hefley .79 633–9228
Richard A Landry 633–8442
1491 Richard L Poynter 636–1359
1499 Robert D Feiker .72 636–4808
1500 Mike Houle ¤ 639–9024
1501 Carl H Backlund 633–0645
1508 R C Bijold .76 633–3548
1514 Jeff Latterell .90 ● 635–9851
1520 E M Frenzel–Jones .90 633–4043
1523 James E Thalhuber .87 ● 631–9195
1537 Earl L Lavoy 633–2054
1547 Richard M Hebl .80 636–1590
1550 Paul Haller ¤ 639–8237
1551 NP ●
1564 NP
1565 Albert J Loushin .76 633–5427
1571 NP ●
1576 L Butler .87 ● 636–0049
1589 Patrick Gallagher .87 633–5680
1651 R P Olchefske .86 ● 636–5130
1653 S Ramakrishnan ■ 631–8622
1701 Edward J Bader 631–1370
1719 Joan E Zak 636–4628
1720 Tim Podein ¤ ● 636–4374
1734 David Dumez .83 631–3196
1737 NP
1748 Jack I Moore 636–4417
1757 James A White .76 636–4865
1762 Ronald Sawchuk .82 633–0025
1769 Gary A Peterson .73 636–5460
1776 R Kenmore Johnson ¤ 636–1776
1785 Ronald L Holum .83 633–2045
1790 Jerold J Dexheimer 636–1799
1799 Edward M Huble .76 636–9715
1827 NP
1838 James Ripken 636–0059
Patricia Ripken .80 636–6337
★ **Argus Security** .90 631–3306
1847 Richard L Anderson ¤ 631–8294
1854 Harry E Jorgenson .73 633–9466
1870 Gary L Eilefson 636–3690
1883 Mark J Anton .90 ● 633–4785
1886 David Clark .89 ● 636–7578
1899 Jeffrey Ferguson .87 ● 633–8709
1902 Richd C Schumacher .74 631–0055
1918 Terry L Johnson 633–0985
1934 Loren H Grimm .74 631–2810
1950 Carl R Vollbrecht .74 636–5004
95 RESIDENCE 1 BUSINESS

● 20TH AVE S
Lino Lakes
● RR 1 55038
6200– 7099 CT 502.03 $C..B 2
● HUDSONS MAP LOC 5C–5A

6351 NP
6361 Dean Erickson .85 429–8648
6364 John Bergman .90 653–2204
6381 Harold Bisek .86 426–1337
6384 J Halter .88 426–1824
6386 Gerald Weir .86 426–7620
6387 Mark Winiecki .87 426–4728
8404 James David Smith .89 426–3983
6443 D Kriegler ¤ 426–0364
6474 Marcel H Rivard Jr .87 429–5168
6482 Ronald J Burque 429–4498
8483 R Knabe .88 429–0589
6518 Francis G Burque .86 429–2028
8620 Chuck Lemay .87 429–8252
6625 Edw H Weidell Jr .88 429–4457
8633 Gary F Wurzer .78 426–4703
6644 Pierre J Nadeau 429–1514
6687 William P Nadeau .80 426–9600
6709 John A Pignato Jr .90 ● 426–2316
6738 Doris Dean Brewer .88 426–0786
James Burket Jr .88 426–0788
6747 James R Nelson .88 426–0893
6748 C Carpenter .86 426–7832
Centerville
6869★ **Normach Systems** ¤ **653–0672**
6985 K E Carpenter .82 429–6817
Ken Carpenter .85 426–2901
★ **Carpenter Auto Bdy** .85 426–2901
★ **Ken Carpenter** .85 ⊙ 426–2901
7093★ **T Ms Liquor** ¤ **426–6674**
7095★ **Cntervill Pizza** .90 653–1077
★ **Cntervill Pizza** .90 653–1196
7097★ **Centerville Floral** ¤ **653–9399**
25 RESIDENCE 7 BUSINESS

● 20TH AVE S 55075
South St Paul
200– 499 CT 603.02 $C..G 9
● HUDSONS MAP LOC 3A–44

200 Bruce Henry .76 451–6065
209 James C Watson .87 450–1878
210 Robert E Young 451–3076
215 Emile Tadros .78 455–3259
216 Walter Engelmann 451–8954
217 P Gackstetter 451–3005
221 George R Falk 455–4071
224 Mona Bestler .90 ● 455–6969
230 Leonard R Plefkey 451–7755
231 R V Bailey .79 455–9172
Todd Hovland .90 455–5557
Bryce Lehna .90 455–5557
239 Robert A Kraetzner .83 457–6861
247 Chue Thao .81 455–7156
250 Wilma MacKenzie .90 455–8656
253 Patrick M McAlpine .77 455–8097
254 Joseph J Platz .88 451–9982
259 Frank F McGuire 455–4557
300 Jerry Coggins .89 552–0455
★ **Kenny&Mackenzie** .81 **450–0708**
301 David Selden .80 455–8501
308 Mabel E Hermans .80 455–2671
309 L M Friesen .90 455–5996
400 L L Messerich .90 ● 451–8624
401 Elroy Cady 451–7407
408 Thomas A Rasmussen ¤ ● 457–0978
409 NP
415 Thomas R Thole .76 451–7011
416 Wilbur E Kopp 455–3806
421 Alex Borkowski .73 455–3853
422 W L Wood .85 455–7742
423 NP
427 John C McLain .90 457–4137
Joel Waage .90 457–0337
428 Gerald T Weineck .85 455–9708
433 434 NP
439 Kevin Quinn .89 ● 450–0152
440 Ronald E Truen .77 451–6717
445 Robert Becker .90 450–0887
446 Robert F Koza .82 455–0556
447 Carol Gruber .77 451–0116
449 David E Middlecamp .80 455–6722
452 Jeff Mademann .80 455–2269
457 NP
44 RESIDENCE 1 BUSINESS

● 20TH AVE SW 55112
New Brighton
1– 299 CT 411.07 $B..C 6
● HUDSONS MAP LOC 1B–19

12 Kevin Otto .90 636–9076
13 Carlos Fasola .89 ● 636–5196
14 NP
23 Merrick F Brown .72 633–1487
26 Mark Eberlein .88 636–7235
28 Rauno Tuomisto ¤ 633–4638
33 Steven Hjerpe .80 631–1240
38 William Jensen .85 633–7756
40 Delano Maudal ■ 628–9656
53 Roger J Larson 636–4540
73 Don Gerlach .90 ● 636–2996
93 NP
97 Jon & Lisa Dreyer ■ 631–0825
Mike McFee ¤ 631–8043
Ken Wolz .85 631–8043
121 David Sperry .86 636–4269
141 Jerry Kohl .86 ● 633–6283
151 J B Eckert .87 ● 633–2849
249 Michael J Pisansky 636–1895
19 RESIDENCE

● 20TH ST
Newport
● RR 2 55055
1– 799 CT 710.03 $D..H10
● HUDSONS MAP LOC 1B–45

155★ **Cty Fire Headquart** ¤ 459–9390

● RR 3 55055
745 Robert G Perkins .84 459–2889
1 RESIDENCE 1 BUSINESS

● 20TH ST N
Lake Elmo
● RR 4 55042
11000–11899 CT 704.02 $A..D 4
● HUDSONS MAP LOC 2C–29A

11040 Deral Mosbey .90 779–9151
11120 Chris Cook – 773–9515
11332 Peter Durand 777–8949
11455 Joe Moris 436–6012
11546 J H Leslie .78 777–0978
11588 Merlyn Erickson .89 773–9341
11612 Ray J Moris .76 777–6447
11674 Paul Emerson .76 777–8688
11880 Donald Switala .88 770–1557
9 RESIDENCE

● 20TH ST N 55128
New Street–1991.
Oakdale
7700– 7799 CT 709.05 $B..D 3
● HUDSONS MAP LOC 4C–29

7781 Kenneth Klein – 779–0690
1 RESIDENCE

● 20TH ST N 55082
West Lakeland Twp
13000–13299 CT 707.01 $B..D 4
● HUDSONS MAP LOC 4C–29A

13041 13047 NP
13055 Ernest L Swanson .78 436–7413
13148 J L Hansen .86 436–6084
13176 John W Lengyel 436–3395
13222 Dean A Waldemar .75 436–7236
13228 Richd C Magler Sr .74 436–5904
13230 Kevin W Fretschel .82 436–8151
13242 A E Radinzel .72 436–3329
13246 John A Buelow .80 436–5326
13250★ **A G Buelow Tree FM** .78 **436–2244**
10 RESIDENCE 1 BUSINESS

● 20TH ST S
Lake St Croix Bch
● RR 1 55043
16300–16899 CT 711.01 $C..E 5
● HUDSONS MAP LOC 3C–37B

16320 Jack Schneider .87 ● 436–5351
16323 Harold Sill .83 436–1185
16455★ **Afton Plastics** .82 **436–8058**
16460 16467 16470 NP
16559 D A Belisle .88 ● 436–1531
16560 Lawrence R Johnson 436–7833
16595 John F Schowalter .74 436–7039
16606 C B Fisk .74 436–8832
16625 Roy J Boltman Jr ¤ 436–7391
16639 16655 16687 NP
16717 Raymond F Smith 436–7727
16835 Mildred Cuccia 436–7672
16840 D Schaumburg .86 436–7637
16845 Michael L Martinez .88 436–1700
17 RESIDENCE 1 BUSINESS

● 20TH ST W 55033
Hastings
1300– 1399 CT 611.03 $C..G 4
● HUDSONS MAP LOC 2A–73

1306 L A Odenbach .88 ● 437–4018
1307 Jim Munsen .90 ● 438–3059
1310 L Tix .86 437–1313
1311 Dr Mark V Rotty .89 437–1040
1314 M Snaza .88 437–2110
1315 Jerome F Stark .74 437–7202
1318 James E Williams .77 437–9507
1319 Donald W Olson Jr .79 437–7033
1322 Michael Loesch .87 437–2494
1323 F Robert Tisdell .72 437–6954
1326 Dan Lacroix ¤ 437–9371
1327 Larry Vanderschaaf – ● 438–3336
1330 John D Moon .74 437–2298
1331 NP
1334 William J Schommer .79 437–8113
1335 Dave Hartung .89 ● 437–2922
1338 Anthony F Rissky .85 437–4364
1339 Roger C Nelson 437–5421
1342 Gary L Ginther 437–5861
1343 Harry Wickhorst .85 437–2708

© COPYRIGHT INFORMATION ON THIS PAGE MAY NOT BE KEY PUNCHED ENTERED INTO A COMPUTER OR PHOTOGRAPHED IN ANY MANNER WHATSOEVER EXCEPT AS AUTHORIZED BY THE PUBLISHER.
CT — Census Tract AB,Etc — Census Tract Wealth Rating ★ — Business Listing ⊙ — Duplicate Phone Number At This Business Address

1987 - Cole's St. Paul, MN

19TH AVE NW 55112
New Brighton
600– 699 TZ 41106 $A..C 6
1400– 1799 TZ 41105 $A..B 6
● HUDSONS MAP LOC 1D–11,1A–19
615 William Hansen . . . . . – 631–9327
622 Michael L Freund . . . 633–2893
623 Arthur D Larson 633–3687
628 Byron N Golie 633–0298
Lois Golie 76 833–5384
629 G Rollie Nesheim . . .72 633–5886
G Rollie Nesheim . . . ¤ 633–8927
640 Leroy C Erickson 76 636–0532
641 Wallace G Hyvare . . .79 636–3504
648 Carroll P Vance 77 631–3219
655 James Ferguson . . . . ¤ 639–0382
667 Robert D Eggert 633–7502
668 Roy P Tutt 633–5216
676 Gary V Green 80 636–7565
679 David A Whipple 81 633–4452
684 Norris L Hoium 633–6086
1401 Martin C Anderson . . . – 636–3266
1402 Peter Haqq 636–6112
1423 Robert J Hildreth . . . 633–7487
1424 Glenn J Cullum 78 633–6501
1439 David Du 83 636–9340
1453 Robert S Wendt Jr . . .83 636–7018
1454 Richard G Ernst . . . ¤ 636–0218
1476 Raymond E Dietrich . . 633–9569
1481 Dale N Hedlund 633–0630
1484 Harlan F Shea 636–8536
1491 John Korsman 82 636–8367
1492 Glenn Burleson 78 631–3245
1498 David T Manley 633–0613
1499 John Klaphake 77 636–7115
1500 Allen O Glenn 74 633–4339
1501 William H Kircher . . . 633–0035
1522 Wm G Potter II 636–1870
1523 John Strate 82 631–2575
1534 Duane A Olson 73 633–9452
Steve Valley 82 631–9649
1537 James L Swanson . . . 633–9340
1546 E Harris . . . . . ¤ 633–1539
1547 Howard O Naddy 633–2362
1550 Karen Porath 79 631–9288
Leland C Porath 74 633–8917
1551 . . . . . NP
1564 O M Christensen 633–5204
1565 Larry Oailey 82 636–9820
1570 Dwaine O Straight . . . 633–5847
1571 Alex J Adducci 75 633–8799
1588 Edward Hatlem 78 633–8229
1589 Keith McConnell 84 636–7293
1702 Eugene Chowhan 72 633–1026
1707 Richard A Johnson . . .73 636–5674
1716 Roger E Baldwin 73 636–6771
1721 . . . . . NP
1732 Gary A Gilmore 77 631–3696
1739 Gerald Brule 636–1926
Gerald Brule 636–9891
1747 Gary C Vanic 83 636–8440
1756 S M Verschoor 79 633–9372
1763 Thomas G Knutson . . .73 636–1948
1764 . . . . . NP
1768 J B Haag 84 633–7085
1784 B Hronski 78 636–6764
1787 Wilbert Schmautz 74 633–2744
1791 James Zabel 636–6796
1798 Raymond M Faucher . . .80 638–9988
64 RESIDENCE

19TH AVE S 55075
South St Paul
100– 499 TZ 60302 $C..G 9
● HUDSONS MAP LOC 3A–44
116 H B Gackstetter 451–7863
118 L J Tonn 85 451–2386
119 Harry Keene 451–8308
120 O A Kuhl 84 455–0979
127 William J Arland 455–5497
133 Walter V Nelson 84 455–3685
140 James W Leyde 81 451–6513
141 Sonja M Devine 83 450–1988
144 Patrick L Rice 85 450–9399
146 S M Dorman 85 455–0130
149 C Hugo Johnson 455–9371
154 Keith C OBrien 77 451–8370
Keith C OBrien 77 451–9246
202 Richard F Zukaitis . . .77 455–2081
205 Joe Bergman . . . . . – 455–1122
210 Dennis D Spreeman . . .74 455–3868
215 Robert Gabriel 451–2494
218 William R Bernard . . .85 451–1173
219 Dennis O Lacroix 72 455–7598
220 Michael Weir 75 451–0460
225 M M Christenson 451–8648
230 David S Johnson 76 451–1618
231 Warren L Johnson . . . 451–7636
232 Mark L Polsfuss 80 451–0296
235 Russell Roach 451–2588
240 Al Haugen . . . . . ¤ 451–1296
243 Daniel T Vujovich . . . 455–4642
246 Robert A Haskins . . .80 451–9806
248 . . . . . NP
249 Richard Charley 79 451–3538
255 M Bb Seidlitz 75 455–0136
Stephen Seidlitz 75 455–0136
256 Thomas R Lehmann . . .75 451–3234
258 Robert M Seaton 74 455–3482
310 . . . . . NP
350 Eugene F Johnson . . . 455–9412
357 Norman Lenarz 83 451–2373
404 Rick Musta 81 457–2325
405 Leroy Skwira 81 455–4608
408 David W Johns 81 455–5486
409 B J Weber 80 455–0663
416 Nick T Motu 81 457–4111
417 Richard E Troje 85 451–6961
424 Tom Petrie 85 451–1025
425 Charles W Foss . . . . ¤ 450–4730
Raymond J Heiti . . . . – 450–4730
432 . . . . . NP
433 Michael Masanz 80 455–5306
48 RESIDENCE

19TH AVE SW 55112
New Brighton
1– 199 TZ 41107 $B..C 6
● HUDSONS MAP LOC 1B–19
11 Scott Rue 83 633–6006
15 Everett E Balko 75 636–3575
20 Louis J Turgeon 74 636–6819
25 Arnold Martin 85 633–3824
26 Roger S Williams 633–2168
33 Darryl C Dawson 633–8806
44 Anthony J Komor 73 636–6297
51 Stefan Prokopiuk 74 831–1078
63 Richard W Loughlin . . 633–6676
77 Robert C Hynes 73 636–1960
82 Fredk P Schwabe . . . 633–0037
91 Timothy C Peterson . . .82 631–0648
92 K M Wickland . . . . . ¤ 633–0768
110 Ronald C Main 633–3985
111 K K Scott 85 636–6576
121 Carl J Nelvik . . . . . ¤ 639–0968
139 C M Mosby 74 633–7330
150 Wm C Schmeling 79 631–3280
151 . . . . . NP
19 RESIDENCE

19TH ST
Newport
● RR 3 55055
700– 799 TZ 71003 $D..H10
● HUDSONS MAP LOC 1B–45
766 J R Schlichting 459–2101
780 Micheal J Wilken 82 459–5434
2 RESIDENCE

19TH ST N 55082
West Lakeland Twp
14900–14999 TZ 70701 $B..D 4
● HUDSONS MAP LOC 2C–29B
14990 Amos Schultz 436–2287
1 RESIDENCE

19TH ST NW 55112
New Brighton
1600– 1999 TZ 41105 $A..B 6
● HUDSONS MAP LOC 1C–11
1600 . . . . . NP
1681 B J Hartmann 78 636–0338
1701 William J Johnson 78 636–2765
1719 Robert S Morine 77 636–7576
1720 Thomas J Grant 83 636–1294
1724 . . . . . NP
1739 Frank Vinopal 78 636–0073
1740 James P Kinzie 78 633–1643
1759 Alvin W Westfall 79 631–2842
1796 1805 1817 . . . . NP
1820 Patrick D Sullivan 74 633–8324
1832 Ronald Bonnickson 83 636–7849
1833 Randy S Sollie 77 633–2191
Sherman S Sollie 77 633–2191
1903 1908 . . . . . NP
1921 John E Bigler 76 636–4364
1926 John N Hein 78 636–0587
1998 James E Young 84 636–3929
21 RESIDENCE

19TH ST S
Lake St Croix Bch
● RR 2 55043
16300–16899 TZ 71101 $C..E 5
● HUDSONS MAP LOC 3C–37B
16343★ Kopp Sign&Dsgn Srv . 436–7586
16390 Jim A Burghard 83 436–7117
16460 Jerry Jennings 85 436–1287
Kris Peterson . . . . . – 436–8053
Deborah Schneider . . . ¤ 436–6354
16543 David Galles 436–5700

● RR 1 55043
16611 G M Pothen 79 436–8898
V A Steinbauer 436–8898

● RR 2 55043
16767 Frank E Schafer 84 436–8305
16789 William C Tait Jr . . .80 436–5155

● RR 1 55043
16808 Wayne Platzer 74 436–7378
16840 Michael J Stoetzel . . . 436–5731
11 RESIDENCE 1 BUSINESS

19TH ST SE 55025
Forest Lake
800– 999 TZ 70101 $D..A 3
● HUDSONS MAP LOC 3D–1E
867 Leland M Butler 80 464–7260
868 Franklin Krause 75 464–4854
892 Vern Poff 85 464–7441
907 . . . . . NP
919 Ron D Clexton 85 464–6738
5 RESIDENCE

19TH ST W 55033
Hastings
100– 1599 TZ 61103 $C..G 4
● HUDSONS MAP LOC 4A–73
107 Lavern Ovsak 84 437–4553
120 Rev Harold Freeman . . .72 437–9655
123 James Kranz 437–3097
130 Orvin Moen 437–5522
205 Roger Hoff 72 437–7019
210 Robert O Kluge 83 437–1120
211 Joseph N Doffing . . . 437–5302
216 Robert James Green . . 437–9502
217 William H Erickson . . . 437–9043
411 Marvin Bruzik 73 437–2619
416 Roger L Klein 80 437–7541
417 Michl J OHalloran 85 437–7752
Leonard J Schaffer . . . ¤ 437–7752
503 Bert H Lund 437–5063
509 Gary Endres 437–6024
604 Robert Milliren 437–9388
610 Stephen Seleski 437–3359
616 Richard Minnick 437–9380
707 Thomas Stark 76 437–2131
711 Darrell F Proechel 78 437–3682
715 Jerold W Bonine 437–9123
716 Robert Bradley 74 437–6263
801 Arne Oftedahl 437–5216
806 Paul Sorenson 84 437–8450
810 Gordon J Stoffel 437–5724
950 Roman P Winter 78 437–8589
980 Donald Kulla 80 437–5595
1306 Eugene Kasel 85 437–4886
1307 Donald Lindeman . . . . – 437–8622
1310 Ruth E Anderson 78 437–6962
1311 Richard Sorenson 81 437–3160
1314 George M Kimmes Jr . .76 437–6018
1315 Greg Gilligan 84 437–2946
1318 Michael D Werner 76 437–4143
1319 Dan Yost 85 437–8201
1322 James S Mackey . . . . – 437–1089
John W Mackey 85 437–5633
1323 William Schultz 437–5959
1326 Rodney Vanvlhet 437–3242
1327 B Gruden 84 437–2020
1330 Gary L Gronquist 437–3067
1331 Michael J Gegen 84 437–3733
1334 Gerald W Pederson . . . 437–9179
1338 Thomas E Boettcher . . .75 437–7148
★ Comp Tech Sty Dsg . . .84 437–1350
1339 Wesley N Ackerman . . .82 437–8338
1342 Thomas McConnell . . .80 437–8334
1343★ Photographers Stdo . . .84 437–8828
Daniel Rother 84 437–1683
1348 S K Estabrook 74 437–5199
1349 Bill Bollenbeck 78 437–8245
1352 . . . . . NP
1355 Mark Holmes 76 437–2650
1358 Warren Carlson Jr . . .77 437–7456
1359 Charles W Herber . . . ¤ 437–2062
53 RESIDENCE 2 BUSINESS

19TH TERR NW 55112
New Brighton
1600– 1999 TZ 41105 $A..B 6
● HUDSONS MAP LOC 1C–11
1600 Pat James Cobb 84 633–7777
1700 L E Jodsaas 78 636–9734
Larry Jodsaas 78 636–9553
1711 . . . . . NP
1724 Sandy Tremmel 84 636–2280
1735 C A French 78 636–4330
1748 John Stepanchak 79 636–4006
1759 . . . . . NP
1772 Gary H Sodahl 80 636–9404
1783 Ronald V Bardal 79 633–9238
1796 Edwin E Walhof 84 636–8272
1800 Richard A Mundl 633–6482
1801 Adrian H Lin 78 633–6474
1805 M Bauman . . . . . – 631–0904
Vance Fiegel . . . . . – 631–0904
1817 . . . . . NP
1820 Robert E Deegan 72 633–1575
1832 . . . . . NP
1837 Dorrell Dolton 76 633–0112
1903 M D Disch . . . . . – 631–3123
1908 Pramod Khargonekar . . ¤ 636–6244
1909 Paul A Sundberg 79 636–5887
1926 Robt J McNaughton . . .84 633–0970
1927 James W Larson 74 633–5491
1998 Richard A Ed . . . . . ¤ 636–5635
1999 Richard G May 72 636–0464
26 RESIDENCE

20TH AVE E 55109
North St Paul
2300– 2399 TZ 42601 $C..D10
2700– 2799 TZ 42602 $D..D10
● HUDSONS MAP LOC 2C–21
2329 Victor J Labeau 81 777–6674
2711 Dr H R Broman 777–9218
2736 James A Cerello 84 777–9505
3 RESIDENCE

20TH AVE
Centerville
● RR 1 55038
6800– 7399 TZ 50203 $C..B 2
6805★ L&G Rehbein Inc . . . ¤ 426–1345
6867★ Reel Manufacturng . . .80 426–2685
6985★ Carpenter Auto Bdy . . .85 426–2901
Ken Carpenter 85 426–2901
K E Carpenter 82 429–6817
6995★ Lk Utility Contr 81 426–4103
7007 James L Stevens 429–7379
7105 Terry Fischer 82 426–9161
7129★ Accessry Rsrch Eng . . .81 426–4450
★ Ex–Aero Paint 82 426–3268
7137★ A P Builders . . . . . ¤ 429–9014
★ Dawsons Auto Spec . . ¤ 426–4418
★ Deh–Wood Cabinets . . ¤ 429–9014
★ Ro–So Contractng 83 429–2669
7139★ Macs Auto Body . . . ¤ 426–9525
7140 Robert J Houle 429–1533
7305 Diane Moore 85 426–1273
7353 Joseph J Moore 76 426–2948
7 RESIDENCE 11 BUSINESS

20TH AVE N 55038
Lino Lakes
6900– 8299 TZ 50203 $C..B 2
● HUDSONS MAP LOC 5D–3A,5A–5A
7580 J T Tooker . . . . . ¤ 426–1411
7590 Arnold P Thies 429–2040
7598 Roy P Houle 429–2478
7602 Rod Herdina 85 426–2472
7709 Albert O Thiltgen . . . 429–2479
7766 R V Ellingsen 429–2453
7834 Clem R Houle 429–2049
7841 Charles L Kerkhoff . . .84 426–8824
7850 . . . . . NP
7897 Ronald E Grapp 429–1094
7898 G Ernster 78 426–5928
7905 Gary Kostelecky 85 429–3344
Gary Kostelecky 85 429–1777
7917 Alex J Istvanovich . . . 429–2441
7958 Mabel M Cardinal 83 429–1502
7973 Orrin S Clover 84 429–0605
8017 Van Bostic . . . . . – 426–7911
8048 K T Rutford 81 429–2928
8096 William D Feucht 82 426–1620
8097 Mrs Ida M Cardinal . . .81 429–2471
8101 Clarice Helmbrecht . . .83 429–8728
8110 J L Houle 82 429–2466
8189 F H Faymoville 429–6369
8196 Morris H Carlson 429–2422
8201 Dennis M Nelson 429–5408
8218 A V Mork 79 464–7678
8225 John Alsaker . . . . . ¤ 464–3380
8232 Arthur J Dupre 464–4590
8260 James A Dupre 77 464–5044
8289 Gordon V Danks 464–2519
30 RESIDENCE

20TH AVE N 55075
South St Paul
100– 299 TZ 60302 $C..G 9
300– 1099 TZ 60201 $C..G 9
● HUDSONS MAP LOC 3D–36
101 Arthur Heitman 451–8024
102 Martin Yost 84 455–1987
107 Ronald V Orf 455–7113
108 Franklin V Johnson . . . 455–9177
114 Ludwig Schlemmer . . . 451–6144
115 M A Hess 73 451–8902
119 J P Zweber 451–2116
120 Robert Charpentier 85 455–1011
125 Peter Vujovich 455–9158
128 Ross W Sweum 455–8027
131 Wayne A Siebert 74 455–4906
136 Earl OToole 455–4177
137 Richard Fitzgerald . . . 451–2670
143 Joseph Kowski 451–2043
144 J A Percich 84 457–8003
150 Michael G Madland 78 455–7432
151 Mike J Owyer 78 455–0177
157 Roger J Lawrence . . . 451–2066
515 Nick Vujovich 451–3968
525 Anthony Lamanna 80 455–2387
535★ First Presbyter Ch . . 451–6223
★ First Presbyter Ch . . 451–3151
550 Greg Kruse . . . . . ¤ 450–9657
707 Roger Wig 74 451–2495
713 David Wright 455–5259
715 Bill Kleinboehl Jr . . . 451–3284
721 . . . . . NP
722 William W Kemp 455–5502
726 Gerald Athmann 81 451–1183
729 David Nemec 85 455–1304
732 Jerome O Jordan . . . 451–3270
733 Edward J Michels . . . 451–1610
736 Wayne A Oomagalski . . .78 451–2452
739 Brian Raak 85 451–9250
742 . . . . . NP
745 James Probst 85 457–2326
748 Peter F Miller 76 455–4357
751 Anthony C Biljan . . . . – 450–9389
754 Ralph A Oeneen 451–8970
757 Luther H Hoven 455–7309
758 Michael L Fisher 455–7529
759 L A Doffing 78 451–3287
800 Michael Danich 82 455–9288
803 John E Wynn Jr 451–1490
804 Dave Neitzel 74 455–8652
808 Lonny J Susienka 82 455–2890
809 Garth O Kissner 84 457–6016
812 Thomas Heininger 79 455–6704
815 Richard O Kohn 451–1485
818 Marion Clark 455–8360
821 Roger F Oarsow 82 457–4829
824 Gene Lindell 455–9331
827 . . . . . NP
830 Thomas Connors . . . . ¤ 455–3288
Jerry Lang 80 450–0588
831 Gary Modrynski 82 455–0351
837 Antoni Krajewski 455–9165
840 T Horseman . . . . . ¤ 457–2037
841 George A Powers Jr . . .73 451–3613
844 Ed Jacoby 84 451–0385
Joe Jacoby 84 455–2041
845 Robert E Tessmer . . . 455–8830
848 David Wildenauer 78 455–2421
851 Merle G Schmaus 75 455–8253
852 Richard W Paulus 82 455–1057
856 Frank Lamanna . . . . – 450–1355
903 James R Cummingham . .82 455–6521
911 John A Minser 451–0824
917 C W Skelton 81 457–6803
920 Paul Stahnke 83 455–4390
925 Robert L Rys 74 455–7986
929 James A Roskowiak . . .83 455–0201
931 Robert J Goral 85 450–0276
932 Wayne Milner 75 455–3704
933 James Slemec 85 457–5939
935 Greg Roach . . . . . ¤ 455–4657
938 Ken Schult 74 455–2516
940 John K Sutton 85 451–6511
941 Carl E Swanson 451–3312
944 James H Lissick 451–0789
950 Edward Johnson 74 451–3496
952 Robert Horbach 74 455–4926
960 Cheryl Steele 85 457–2051
Roger C Steele 72 455–4865
1020 Nancy Gelhar . . . . . ¤ 457–8361
1022 Jim Schowalter . . . . . ¤ 455–5479
1024 Kim Kluever . . . . . ¤ 457–0981
1026 Edward F Lencowski . . .84 455–4389
1042 Carl Kavaloski 455–4274
87 RESIDENCE 2 BUSINESS

20TH AVE NW 55112
New Brighton
600– 699 TZ 41106 $A..C 6
1400– 1999 TZ 41105 $A..B 6
● HUDSONS MAP LOC 1D–11,1A–19
614 Karl W Smith 81 636–2808
623 Paul B Zimmer 633–5649
624 William J Coffing 72 633–2085
633 Harley C Monson . . . 633–7268
634 J L Waddington 72 636–4204
645 Donald E Judd 633–6799
646 Harold A Fernstrom . . 633–6252
667 James K Duchenes . . . 633–0347
680 Mark R Ahlstrom 79 631–9468
681 George E Petersen . . . 633–7588
690 Galen L Haglund 633–6050
691 Ellen L Lemke 85 633–1163
1420 . . . . . NP
1423 Gerald Slattery 72 633–1089
1439 Martin Jensen 82 631–2139
1453 Richard A Smith 82 636–6132
1476 Clarence P Baldy 82 636–4416
Lawrence Beissel . . . . ¤ 636–6551
M T Carlson 85 636–2632
Cindy Doris . . . . . ¤ 639–0810
David Filipiak . . . . . ¤ 633–6616
Kevin Green . . . . . ¤ 636–1262
Michael Griffin . . . . . – 639–0731
Laurie Huber . . . . . ¤ 636–5602
L A Johnson 636–4183
Diane Knieff . . . . . ¤ 636–7348
C L Kolb . . . . . ¤ 636–6091
M Larson 84 633–9243
Mary E Miller . . . . . – 631–3199
Robert E Molloy 81 631–8533
Richard E Odash . . . . . ¤ 639–0078
Arlen J Olin 79 636–9391
Larry Ollila . . . . . ¤ 631–2167
C K Peulen 85 636–8012
Scott Rasmussen . . . . ¤ 636–7348
J Schmidt . . . . . – 636–6136
Paul Sherman . . . . . ¤ 638–8289
D Stute . . . . . ¤ 633–3294
H Szlagowski 84 633–7879
M Willmert 78 636–6398
1481 Julia C Hefley 79 633–9228
Richard A Landry . . . 633–8442
1491 Richard L Poynter . . . 636–1359
1499 Robert O Feiker 72 636–4808
1500 Kenneth Bishop . . . . – 636–2269
1501 Carl H Backlund 633–0645
1508 R C Bijold 76 633–3548
1514 Gary Zeien 84 631–1544
1520 Daniel F Rode 79 631–8553

© COPYRIGHT INFORMATION ON THIS PAGE MAY NOT BE KEY PUNCHED ENTERED INTO A COMPUTER OR PHOTOGRAPHED IN ANY MANNER WHATSOEVER EXCEPT AS AUTHORIZED BY THE PUBLISHER.
¤ — New Listing To The Directory – — New Listing To The Street ★ — Business Listing TZ — Trading Zone 83,84,85,Etc. — Year First Listed 1983,84,85,Etc AB,Etc — Census Tract Wealth Rating CL10 — Map Location

1982 - Cole's St. Paul, MN

. 55075
219 Dennis D Lacroix 72 455-7598
220 Michael Weir 75 451-0460
225 M M Christenson 451-8648
230 David S Johnson 76 451-1616
231 Warren L Johnson 451-7636
232 Mark L Polsfuss 80 451-0296
235 Russell Roach 451-2588
240 Anthony Vodinelich 451-1296
243 Daniel T Vujovich 455-4642
246 Robert A Haskins 80 451-9806
248 . . . . . .NP
249 Richard Charley 79 451-3538
255 M Bb Seidlitz 75 455-0136
Stephen Seidlitz 75 455-0136
256 Thomas R Lehmann 75 451-3234
258 Robert M Seaton 74 455-3482
310 . . . . . .NP
350 Eugene F Johnson 455-9412
357 Timothy Eide 451-8222
404 Rick Musta . . . . . .– 457-2325
405 Leroy Skwira . . . . . .– 455-4608
408 David W Johns . . . . . .– 455-5486
409 B J Weber 80 455-0663
416 Nick T Motu . . . . . .¤ 457-4111
424 Patricia Meszaros . . . . . .– 455-2248
433 Michael Masanz 80 455-5306
42 Residence

19TH AVE SW 55112
New Brighton
1- 199 TZ 41102 $A..J 3
004540
11 Eugenie Kostirya 79 633-8607
Samuel L MacKinney 73 636-7354
15 Everett E Balko 75 636-3575
20 Rebecca Iverson . . . . . .¤ 636-9294
Louis J Turgeon 74 636-6819
25 Jerry Klotzbach 633-1625
26 Roger S Williams 633-2168
33 Darryl C Dawson 633-8806
44 Anthony J Komor 73 636-6297
51 Stefan Prokopiuk 74 631-1078
63 Richard W Loughlin 633-6676
77 Robert C Hynes 73 636-1960
82 Fredk P Schwabe 633-0037
91 David R Wistrand 633-9525
92 Edward J Wickland 633-0768
110 Ronald C Main 633-3985
111 Becky Koehler . . . . . .– 636-2873
Bruce Koehler . . . . . .– 636-2980
121 Donald W Beaubien 633-2209
★Complete Design . . . . . .¤ 636-8030
139 Paul E Mosby 74 633-7330
150 Wm C Schmeling 79 631-3280
151 . . . . . .NP
22 Residence 1 Business

19TH ST 55055
Newport
700- 799 TZ 71003 $D..Z 1
004550
766 J R Schlichting 459-2101
780 Mark Jones . . . . . .– 459-0419
2 Residence

19TH ST N 55043
Lakeland
14900-14999 TZ 70701 $B..G 6
004560
14990 Amos Schultz 436-2287
1 Residence

19TH ST NW 55112
New Brighton
1600- 1999 TZ 41101 $A..K 1
004570
1681 B J Hartmann 78 636-1287
1701 William J Johnson 78 636-2765
1719 Robert S Morine 77 636-7576
1720 Thomas J Grant 77 636-1294
1739 Frank Vinopal 78 636-0073
1740 James P Kinzie 78 633-1643
1805 Gerald Howard 79 631-8932
1817 Don A Eck 80 631-0144
1820 Patrick D Sullivan 74 633-8324
1832 Mike Schensted 74 633-2729
1833 Tim Callander 77 633-2191
Sherman S Sollie 77 633-2191
1903 R R Cress 76 633-5666
1908 Daniel M Francisco 77 633-1938
1921 John E Bigler 76 636-4364
1926 John N Hein 78 636-0587
1998 Michael G Vidnovic 74 636-2692
17 Residence

19TH ST S 55043
Lake St Croix Bch
16300-16899 TZ 71101 $D..G 7
004580
16343★Kopp Sign&Design 436-7586
16390 J J Jacobson . . . . . .– 436-8533
16460 Helen Ferguson . . . . . .¤ 436-8117
Luverne Prescott . . . . . .– 436-8928
Ruth Schmidt 80 436-5089
Mary E Stahl . . . . . .¤ 436-8117
16543 David Galles 436-5700
16611 G M Pothen 79 436-8898
V A Steinbauer 436-8898
16767 Terri Platzer . . . . . .¤ 436-8113
16789 William C Tait Jr 80 436-5155
16808 Wayne Platzer 74 436-7378
16840 Michael J Stoetzel 436-5731
12 Residence 1 Business

19TH ST SE 55025
Forest Lake
800- 999 TZ 70101 $C..D 1
004590
867 Leland M Butler 80 464-7260
868 Franklin Krause 75 464-4854
892 Gerald A Brian 80 464-8234
907 Ronald Geerdes 80 464-8233
4 Residence

19TH ST W 55033
Hastings
100- 1599 TZ 61103 $B..V 4
004600
107 Anton Gruis 437-5821
120 Rev Harold Freeman 72 437-9655
★Presbyterian Chrch 437-9655
123 James Kranz 437-3097
130 Orvin Moen 437-5522
205 Roger Hoff 72 437-7019
★Nancys Beauty SAL 437-7019
210 Mrs L B Keetley 437-9342
211 Joseph N Doffing 437-5302
216 Robert James Green 437-9502
217 William H Erickson 437-9043
411 Marvin Bruzik 73 437-2619
416 Roger L Klein 80 437-7541
417 Leonard Schaffer 437-4697
503 Bert H Lund 437-5063
509 Gary Endres 437-6024
604 Robert Milliren 437-9388
610 Stephen Seleski 437-3359
616 Richard Minnick 437-9380
707 Thomas Stark 76 437-2131
711 Henry Mudder 74 437-3682
Darrell F Proechel 78 437-3682
715 Jerold W Bonine 437-9123
716 Robert Bradley 74 437-6263
801 Arne Oftedahl 437-5216
806 Albin Jacobson 437-5126
810 Gordon J Stoffel 437-5724
950 Mark Winter 80 437-7680
Roman P Winter 78 437-8589
960 Donald Kulla 80 437-5595
1306 Tom Merkling 78 437-2874
1307 Donald Lindeman 76 437-8622
1310 Ruth E Anderson 76 437-6962
1311 Richard Sorenson . . . . . .¤ 437-3160
1314 George M Kimmes Jr . . .76 437-6018
1315 Tom Rodel . . . . . .¤ 437-1701
1318 Michael D Werner 76 437-4143
1319 William D Estes 437-5597
1322 Charles Paulson 80 437-2833
1323 William Schultz 437-5959
1326 Rodney Vanvleet 437-3242
1327 William G Gruden 76 437-2020
1330 Gary L Gronquist 437-3067
1331 Dan Corbett 73 437-7668
Dan Corbett 73 437-1590
1334 Gerald W Pederson 437-9179
1338 Thomas E Boettcher 75 437-7148
1339 . . . . . .NP
1342 Thomas McConnell 80 437-8334
1343 John R Sellner 76 437-7279
★Sellner Sign Serv 437-7279
1348 S K Estabrook 74 437-5199
1349 Bill Bollenbeck 78 437-8245
1352 . . . . . .NP
1355 Mark Holmes 76 437-2650
1358 Warren Carlson Jr 77 437-7456
1359 Duwayne Lundstrom 437-6248
54 Residence 3 Business

20TH AVE E 55109
North St Paul
2700- 2799 TZ 42602 $D..T 5
004610
2711 Dr H R Broman 777-9218
2736 Roland Cutlan 80 770-8558
2 Residence

20TH AVE N 55038
Centerville
6900- 8299 TZ 50203 $C..C 3
004620
6985 Ken Carpenter . . . . . .¤ 426-2901
7105 Neil Petrowski 80 429-1958
7129★Accessry Research . . . .– 426-3268
★Solo Machine . . . . . .– 426-3592
7140 Robert J Houle 429-1533
7305 Gerald F Kosman 79 429-9429
7353 Joseph J Moore 76 426-2948
7590 Arnold P Thies 429-2040
7598 Roy P Houle 429-2478
7698 . . . . . .NP
7709 Albert D Thiltgen 429-2479
7766 R V Ellingsen 429-2453
7834 Clem R Houle 429-2049
7841 P Stark 429-0425
7897 Ronald E Grapp 429-1094
7898 G Ernster 78 426-5928
7917 Alex J Istvanovich 429-2441
7958 Joe D Cardinal 77 429-1502
8017 . . . . . .NP
8096 William D Feuchi 80 426-1620
8097 Mrs Ida M Cardinal . . . . .¤ 429-2471
8101 . . . . . .NP
8196 Morris H Carlson 429-2422
8201 Dennis M Nelson 429-5408
8218 A V Mork 79 464-7678
8260 James A Dupre 77 464-5044
8289 Gordon V Danks 464-2519
25 Residence 2 Business

20TH AVE N 55014
Lino Lakes
6600- 8299 TZ 50203 $C..C 3
004630
6633 Gary F Wurzer 78 426-4703
7602 James A Dougherty 429-2019
7698 Steve Bragg 80 426-1087
7850 Joel S Peterson 78 426-1411
7905 Jack D Allen 79 426-2890
7973★Cloverdown Kennels 429-3152
8017 Roselyn Stanton . . . . . .¤ 426-9000
Roselyn Stanton . . . . . .– 426-9001
Roselyn Stanton . . . . . .– 426-9035
8048 K T Rutford . . . . . .¤ 429-2928
8101 . . . . . .NP
8110 Dennis J Houle 429-2466
8189 F H Faymoville 429-6369
12 Residence 1 Business

20TH AVE N 55075
South St Paul
100- 299 TZ 60302 $A..R11
300- 1099 TZ 60201 $B..Q10
004640
101 Arthur Heitman 451-8024
102 William J Olson 455-6586
107 Ronald V Orf 455-7113
108 Franklin V Johnson 455-9177
114 Ludwig Schlemmer 451-6144
115 M A Hess 73 451-8902
119 J P Zweber 451-2116
120 Paul T Koehler . . . . . .¤ 451-9307
125 Peter Vujovich 455-9158
126 Ross W Sweum 455-8027
131 Wayne A Siebert 74 455-4906
136 Earl OToole 455-4177
137 Richard Fitzgerald 451-2670
143 Joseph Kowski 451-2043
144 Donald Madland 455-8111
150 Michael G Madland 78 455-7432
151 Mike J Dwyer 78 455-0177
157 Roger J Lawrence 451-2066
515 Nick Vujovich 451-3966
525 Anthony Lamanna 80 455-2387
535★First Presbyter Ch 451-6223
★First Presbyter Ch 451-3151
550 Rev Jno B Severson 75 455-4443
707 Roger Wig 74 451-2495
713 David Wright 455-5259
715 Bill Kleinboehl Jr 451-3284
721 . . . . . .NP
722 William W Kemp 455-5502
726 Gerald Athmann . . . . . .¤ 451-1183
729 Richard J Ries 74 455-7872
732 Jerome D Jordan 451-3270
733 Edward J Michels 451-1610
736 Wayne A Domagalski 78 451-2452
739 Edward J Leach 451-3398
742 Carl G Pylkas 455-9403
745 A Lissick 455-9562
748 Peter F Miller 76 455-4357
754 Ralph A Deneen 451-8970
757 Luther H Hoven 455-7309
758 Michael L Fisher 455-7529
759 L A Doffing 78 451-3287
803 John E Wynn Jr 451-1490
804 Dave Neitzel 74 455-8652
808 Roger Beffa 451-0853
809 Clarence Schneider . . . . .– 457-9170
812 Thomas Heininger 79 455-6704
815 Richard D Kohn 451-1485
818 James Clark . . . . . .¤ 455-1948
Marion Clark 455-8360
821 Harold Darsow 451-0240
824 Gene Lindell 455-9331
827 Gary G Ablan 72 455-5193
830 Jerry Lang 80 450-0588
831 Matthew R Kramer 451-2873
837 Antoni Krajewski 455-9165
840 Peter Lincowski 78 451-8299
841 George A Powers Jr 73 451-3613
844 August Kostner 79 455-6968
D Runge Jr 78 455-5021
845 Robert E Tessmer 455-8830
848 David Wildenauer 78 455-2421
851 Merle G Schmaus 75 455-8253
852 James R Boyd 80 455-3801
856 Truman W Swanson 78 457-4562
903 N J Dreis 79 451-7239
911 John A Minser 451-0824
917 C W Skelton . . . . . .¤ 457-6803
920 Fred Breskamp 74 455-4390
925 Robert L Rys 74 455-7986
929 V Stewart 79 455-6800
931 Donald E Olsen 78 451-3300
932 Wayne Milner 75 455-3704
933 L A Pechaver 80 455-1409
935 Patrick J White 77 455-0847
938 Ken Schult 74 455-2516
940 Edwin Geiger . . . . . .– 455-8266
941 Carl E Swanson 451-3312
944 James H Lissick 451-0789
950 Edward Johnson 74 451-3496
952 Robert Horbach 74 455-4926
960 Roger C Steele 72 455-4865
1042 Carl Kavaloski 455-4274
80 Residence 2 Business

20TH AVE NW 55112
New Brighton
600- 699 TZ 41102 $A..J 3
1400- 1999 TZ 41101 $A..K 1
004650
614 Karl W Smith . . . . . .¤ 636-2808
623 Paul B Zimmer 633-5649
624 William J Coffing 72 633-2085
633 Harley C Monson 633-7268
634 J L Waddington 72 636-4204
645 Donald E Judd 633-6799
646 Harold A Fernstrom 633-6252
667 James K Duchenes 633-0347
680 Mark R Ahlstrom 79 631-9468
681 George E Petersen 633-7588
Thomas Petersen 79 633-5519
690 Galen L Haglund 633-6050
691 L Richard Lemke 79 633-1163
1420 . . . . . .NP
1423 Gerald Slattery 72 633-1089
1439 James A Lack 78 633-6843
1453 Emmett Cass 74 636-6529
1476 K K Amberg 80 636-2438
David Blackwood . . . . . .– 631-8087
Mary Bochenski 72 633-3603
S M Boyer . . . . . .¤ 636-0982
R Bunge . . . . . .– 636-4667
Nguyen Duc 80 631-9385
Scott A Gelhar 80 631-0306
F L Graves 74 636-4087
L A Johnson 636-4183
Lou Junkman 74 636-6644
Janet Klingenberg . . . . . .¤ 636-2094
D Lavigne 78 636-5238
Robert E Molloy . . . . . .¤ 631-8533
Robert E Moore 79 631-8430
Roger Mrdutt 80 636-4985
Howard J Nystrom 80 633-2817
Arlen J Olin 79 636-9391
J Philip Sansom . . . . . .– 633-5282
P A Skiba 79 636-3370
A Smith . . . . . .– 631-8299
Vernon W Surrell 633-5672
K K Thompson . . . . . .¤ 631-9158
Donald J Ward 79 636-6372
Gordon E Wegwart . . . . .– 636-0290
M Willmert 78 636-6398
1481 Julia C Hefley 79 633-9228
Richard A Landry 633-8442
1491 Richard L Poynter 636-1359
1499 Robert D Feiker 72 636-4808
1500 John S Larson 631-1472
1501 Carl H Backlund 633-0645
1508 R C Bijold 76 633-3548
1514 E A Chmielewski 78 631-3763
1520 Daniel F Rode 79 631-8553
1523 Dennis A Wright 633-7097
1537 Earl L Lavoy 633-2054
1547 Richard M Hebl 80 636-1590
1550★D R Schultz&Assoc . . . .¤ 636-7823
Donald R Schultz 74 636-7823
1551 . . . . . .NP
1564 Douglas C Hanson 72 636-1165
1565 Albert J Loushin 76 633-5427
1571 Don A Rutledge 79 633-0606
1576 Dennis S Zylla 80 631-8334
1589 N Rooney 633-6060
1651 Douglas R Swanson 79 633-2077
1701 Edward J Bader 631-1370
1719 Daniel Zak 636-4628
1720 Dale J Taylor Jr 78 636-0942
1734 N Grosch 80 636-2810
1737 Daniel J Maguire 77 633-6975
1748 Jack I Moore 636-4417
1757 James A White 76 636-4865
1762 Ronald Sawchuck . . . . . .¤ 633-0025
1769 Gary A Peterson 73 636-5460
1776 R Kenmore Johnson 636-1776
1785 Ronald L Holum 78 633-2045
1790 Jerold J Dexheimer 636-1799
1799 Edward M Huble 76 636-9715
1827 . . . . . .NP
1838 James Ripken 636-0059
Patricia Ripken 80 636-6337
1847 Richard L Anderson 79 631-8294
1854 Harry E Jorgenson 73 633-9466
1870 Gary L Eilefson 636-3690
Gary L Eilefson 636-2922
1883 . . . . . .NP
1886 Terry Mens 76 633-9036
1899 Rohit K Mehta 77 633-4854
1902 Richd C Schumacher 74 631-0055
1918 Terry L Johnson 633-0985
★New Brghtn Electrc 636-9135
1934 Loren H Grimm 74 631-2810
1950 Carl R Vollbrecht 74 636-5004
89 Residence 2 Business

20TH AVE S 55038
Centerville
6200- 7099 TZ 50203 $C..C 3
004660
6384 Edwin C Mann 79 429-5669
6474 Jos R Lacasse Jr 80 429-8447
6482 Ronald J Burque 429-4498
6709 James C Keller 429-4629
6805★Rehbein Bros . . . . . .– 426-1345
6867★Reel Mfg Inc 426-2685
★Truex 426-5093
6995 Jos R Lacasse Jr 79 429-7081
★Lake Area Utility . . . . . .– 426-4103
★Lino Contrctng Inc 429-7081
7007 James L Stevens 429-7379
No # J W Bien 80 429-2858
7 Residence 5 Business

20TH AVE S 55014
Lino Lakes
6200- 6699 TZ 50203 $C..C 3
004670
6210 Henry Suchy 77 426-2041
6351 Carl H Franzen . . . . . .¤ 426-1550
6381 Harold Bisel 80 426-1337
6387 Graydon E Held 77 429-2179
6625 John N Clarke 78 429-2622
6644 Pierre J Nadeau 429-1514
6687 William P Nadeau 80 429-6948
7 Residence

20TH AVE S 55075
South St Paul
200- 499 TZ 60302 $A..R11
004680
200 Bruce Henry 76 451-6065
209 William Madsen . . . . . .¤ 451-1620
210 Robert E Young 451-3076
215 Emile Tadros 78 455-3259
216 Walter Engelmann 451-8954
217 P Gackstetter 451-3005
221 George R Falk 455-4071
224 Ralph P Lavansky . . . . . .– 455-3778
230 Leonard R Plefkey 451-7755
231 R V Bailey 79 455-9172
247 Chue Thao . . . . . .¤ 455-7156
250 Dennis L Grover 74 455-6243
Edward Twait 74 455-6243
253 Patrick M McAlpine 77 455-8097
254 Joseph J Platz 451-8069
259 Frank F McGuire 455-4557
300 David G Gohl 80 455-6342
301 David Selden 80 455-8501
308 Mabel E Hermans 80 455-2671
309 Harrison Faulkner 455-5996
400 Craig Rickeman 76 455-5966
401 Elroy Cady 451-7407
408 . . . . . .NP
409 Alan L Larsen 75 451-7475
415 Thomas R Thole 76 451-7011
416 Wilbur E Kopp 455-3806
421 Alex Borkowski 73 455-3853
422 Willard L Wood 455-7742
423 . . . . . .NP
427 Richard B Swanson 80 450-0742
Daniel E Wahlberg 80 450-1162
428 Dennis L Nelson 80 451-2356
433 John E Gunderman 451-8001
434 . . . . . .NP
439 David L Gudim 80 455-0757
440 Ronald E Truen 77 451-6717
445 Jerome J Pedersen 78 455-1168
446 William J Hocking 455-7906
447 Carol Gruber 77 451-0116
449 David E Middlecamp 80 455-6722
David E Middlecamp 80 457-2298
452 Jeff Mademann 80 455-2269
457 . . . . . .NP
43 Residence

20TH AVE SW 55112
New Brighton
1- 299 TZ 41102 $A..J 3
004690
12 Jeff Giles . . . . . .¤ 631-0128
13 Michael D Lee 78 636-2964
14 Ken Vanholbeck . . . . . .¤ 633-2721
23 Merrick F Brown 72 633-1487
26 P Nordmeier . . . . . .¤ 631-9538
28 . . . . . .NP
33 Steven Hjerpe 80 631-1240
40 Ronald G Zachman 80 633-9268
53 Roger J Larson 636-4540
73 John H Suh 77 633-0100
93 Mark Colestock 79 631-8440
97 Donald L Mortenson . . . . .¤ 636-6604
David Sperry 80 636-2217
141 T E Angus 80 636-6753
151 David J Evans 633-4229
249 Michael J Pisansky 636-1895
16 Residence

© COPYRIGHT INFORMATION ON THIS PAGE MAY NOT BE KEY PUNCHED, ENTERED INTO A COMPUTER OR PHOTOGRAPHED IN ANY MANNER WHATSOEVER EXCEPT AS AUTHORIZED IN WRITING BY THE PUBLISHER.
¤ — New Listing to the Directory – — New Listing to that Street ★ — Business Listing TZ — Trading Zone 73,74,75,ETC. — Year First Listed 1973,74,75,etc. AB,ETC. — Census Tract Wealth Rating CL10 — Map Location

1976-77 - Cole's St. Paul, MN

. 55112
151 Eric Slindee 4 636-1511
18 Residence

19TH ST 55055
Newport
700- 799 TZ 71003 $D..Z 1
766 J R Schlichting 459-2101
780 Ronald J Engfer 3 459-6478
2 Residence

19TH ST N 55043
Lakeland
14900-14999 TZ 70701 $B..G 6
14990 Amos Schultz 436-2287
1 Residence

19TH ST NW 55112
New Brighton
1800- 1999 TZ 41101 $A..K 1
1820 Patrick D Sullivan 4 633-8324
1832 Mike Schensted 4 633-2729
1903 R R Cress ¤ 633-5666
1908 Robert Birney – 636-4119
Scott Birney – 636-4119
1921 John E Bigler ¤ 636-4364
1926 Loran Spars 5 633-5790
1998 Michael G Vidnovic 4 636-2692
8 Residence

19TH ST S 55043
Lake St Croix Bch
16300-16899 TZ 71101 $D..G 7
16343★Kopp Sign&Design 436-7586
16390 P C Strobel Sr 4 436-7451
16460 Bruce G Campbell 436-7312
David Flattum ¤ 436-5043
Kurt Jason 436-7960
16543 David Galles 436-5700
16611 Henry N Pothen 436-8898
V A Steinbauer 436-8898
16767 Richd M McPherson 436-7580
16789 Durell A Johnson 4 436-7447
16808 Wayne Platzer 4 436-7378
16840 Michael J Stoetzel 436-5731
11 Residence 1 Business

19TH ST SE 55025
Forest Lake
800- 899 TZ 70101 $C..D 1
868 Franklin Krause 5 464-4854
892 Arthur Miller – 464-6730
2 Residence

19TH ST W 55033
Hastings
100- 1399 TZ 61103 $B..V 4
104★Auto Electric Serv 437-4013
★J Wieners Auto Ele 437-4013
107 Anton Gruis 437-5821
120 Rev Harold Freeman 2 437-9655
★Presbyterian Ch 437-9655
123 James Kranz 437-3097
130 Orvin Moen 437-5522
205 Roger Hoff 2 437-7019
★Nancys Beauty SAL – 437-7019
210 Mrs L B Keetley 437-9342
211 Joseph N Doffing 437-5302
216 Robert James Green 437-9502
217 William H Erickson 437-9043
411 Marvin Bruzik 3 437-2619
416 E J Sobeck 437-4283
417 Leonard Schaffer 437-4697
503 Bert H Lund 437-5063
509 Gary Endres 437-6024
604 Robert Milliren 437-9388
610 Andrew Anderson 1 437-3359
Stephen Seleski 1 437-3359
616 Richard Minnick 437-9380
707 Thomas Stark – 437-2131
711 Henry Mudder 4 437-3682
715 Jerold W Bonine 1 437-9123
716 Robert Bradley 437-6263
801 Arne Oftedahl 437-5216
806 Albin Jacobson 437-5126
810 Gordon J Stoffel 437-5724
1306 Robert J Fiala 3 437-2914
1307 Donald Lindeman ¤ 437-8622
1310 Ruth E Anderson ¤ 437-6962
1311 Jerry N Growel 4 437-7780
1314 George M Kimmes Jr – 437-6018
1315 Bruce Ness 3 437-2038
1319 William D Estes 437-5597
Michael D Werner – 437-4143
1322 Arden L Page 3 437-4113
1323 William Schultz 437-5959
1326 Rodney Vanvleet 437-3242
1327 William G Gruden – 437-2020
1330 Gary L Gronquist 1 437-3067
1331 Dan Corbett 3 437-7668
1334 Gerald W Pederson 437-9179
1338 Thomas E Boettcher 5 437-7148
1339 Wesley N Ackerman ¤ 437-8676
1342 Jim Ollig 3 437-2674
1343 John R Sellner – 437-8632
1348 S K Estabrook 4 437-5199
1349 Janice M Simone ¤ 437-4301
1352 M D Knutson 5 437-5963
1355 Mark Holmes ¤ 437-2650
1358 Dennis Blesener 437-6271
1359 Duwayne Lundstrom 437-6248
50 Residence 4 Business

20TH AVE E 55109
North St Paul
2700- 2799 TZ 42602 $D..T 5
2711 Dr H R Broman 777-9218
1 Residence

20TH AVE N 55038
Centerville
6900- 8299 TZ 50203 $C..C 3
6985★Carpenters Auto Bo ¤ 426-4987
7087★Rehbein Bros 426-1345
7140 Robert J Houle 429-1533
7353 Joseph J Moore – 426-2948
7590 Arnold P Thies 429-2040
7598 Roy P Houle 429-2478
7658 Joe D Cardinal 429-1502
7709 Albert D Thiltgen 429-2479
7766 R V Ellingsen 429-2453
7834 Clem R Houle 1 429-2049
7841 P Stark 429-0425
7897 Ronald E Grapp 429-1094
7917 Alex J Istvanovich 429-2441
8097 William J Cardinal 429-2471
8101 Ed Vetuski – 426-5006
8196 Morris H Carlson 429-2422
8201 Dennis M Nelson 429-5408
8225 S Gerdes 464-6878
8289 Gordon V Danks 464-2519
No # Walter J Springer 429-1541
18 Residence 2 Business

20TH AVE N 55025
Lino Lakes
7600- 8199 TZ 50203 $C..C 3
7602 James A Dougherty 429-2019
7973 Orrin Clover 429-3152
8110 Dennis J Houle 429-2466
8189 F H Faymoville 429-6369
4 Residence

20TH AVE N 55075
South St Paul
100- 299 TZ 60302 $A..R11
300- 1099 TZ 60201 $B..Q10
101 Arthur Heitman 451-8024
102 William J Olson 1 455-6586
107 Ronald V Orf 455-7113
108 Franklin V Johnson 455-9177
114 Ludwig Schlemmer 451-6144
115 M A Hess 3 451-8902
119 J P Zweber 451-2116
120 Charles E Dahl 455-5971
125 Peter Vujovich 455-9158
126 Ross W Sweum 455-8027
131 Wayne A Siebert 4 455-4906
136 Earl OToole 455-4177
137 Richard Fitzgerald 451-2670
143 Joseph Kowski 451-2043
144 Donald Madland 455-8111
150 Louis Leduc 455-5806
151 M J Mazzara 3 455-7689
157 Roger J Lawrence 451-2066
515 Nick Vujovich 451-3966
525 Ralph McCarthy 451-6217
535★First Presbyter Ch 451-6223
★First Presbyter Ch 451-3151
550 Rev Jno B Severson 5 455-4443
707 Roger Wig 4 451-2495
713 David Wright 455-5259
715 Bill Kleinboehl Jr 451-3284
Wm J Kleinboehl 451-9335
721 Ronald Ehly ¤ 451-9294
722 William W Kemp 455-5502
726 Gerald Athmann 4 451-1183
729 Richard J Ries 455-7872
732 Jerome D Jordan 451-3270
733 Edward J Michels 451-1610
739 Edward J Leach 451-3398
742 Carl G Pylkas 455-9403
745 A Lissick 455-9562
748 Peter F Miller ¤ 455-4357
754 Ralph A Deneen 451-8970
757 Luther H Hoven 455-7309
758 Michael L Fisher 455-7529
759 Nick J Doffing 451-3287
803 John E Wynn Jr 451-1490
804 Dave Neitzel 4 455-8652
808 Roger Beffa 451-0853
809 James Czeck 451-2450
812 Stanley Price 451-3659
815 Richard D Kohn 451-1485
818 Marion Clark 455-8360
821 Harold Darsow 451-0240
824 Gene Lindell 455-9331
827 Gary G Ablan 2 455-5193
830 Nick Kovach 451-0758
831 Mathew R Kramer 451-2873
837 Antoni Krajewski 455-9165
841 George A Powers Jr 3 451-3613
845 Robert E Tessmer 455-8830
851 Merle G Schmaus 5 455-8253
903 Forret M Glewwe 4 451-2628
911 John A Minser 451-0824
917 Gerald J Schult 4 451-0292
920 Fred Breskamp 4 455-4390
925 Robert L Rys 4 455-7986
929 Richard J Steffels 455-1862
931 M C Hermanson 451-1659
932 Wayne Milner 5 455-3704
933 Pat G Delmedico 5 455-0383
935 James Thomas 455-0302
938 Ken Schult 4 455-2516
John G Stewart – 455-6800
941 Carl E Swanson 451-3312
944 James H Lissick 451-0789
950 Edward Johnson 4 451-3496
952 Robert Horbach 4 455-4926
960 Roger C Steele 2 455-4865
1042 Carl Kavaloski 455-4274
73 Residence 2 Business

20TH AVE NW 55112
New Brighton
600- 699 TZ 41102 $A..J 3
1400- 1999 TZ 41101 $A..K 1
623 Paul B Zimmer 633-5649
624 William J Coffing 2 633-2085
634 J L Waddington 2 636-4204
645 Donald E Judd 633-6799
646 Harold A Fernstrom 633-6252
667 James K Duchenes 633-0347
680 Gary F Horkey 633-5788
681 George E Petersen 633-7588
690 Galen L Haglund 633-6050
691 Eugene P Ommen 633-7079
1423 Gerald Slattery 2 633-1089
1439 Alan L Fletcher 3 631-2876
1453 Emmett Cass 4 636-6529
1476 S J Anderson 636-2594
Lawr C Bloomberg 633-5058
Yenny Bloomberg 633-5058
Mary Bochenski 2 633-3603
James G Boosalis 4 636-7876
Larry Buchholz – 633-9592
David Clausen ¤ 633-6595
Hector E Garcia 4 633-2428
F L Graves 4 636-4087
Sandra Guminga 4 633-7208
Paul Hardt 5 633-8167
Gary Hartmann ¤ 636-2831
Alma Haugen 4 633-4226
1476 J R Hoskin ¤ 633-6745
Jerry Hubbard 4 636-0695
H E Iten 5 633-8634
N L Ives ¤ 636-3317
L A Johnson 1 636-4183
Lou Junkman 4 636-6644
C Kambeitz 5 636-8070
Mark Kemper ¤ 636-8034
K A Lund – 636-8157
K L Mahoney 5 636-5328
G J Marks ¤ 631-2204
David Martinsen 4 633-1614
Paul R Olson – 633-0750
Jay V Paulson – 633-8205
Stephen Rivard Jr 4 636-4789
Dean L Stoffel – 636-7602
Vernon W Surrell 633-5672
Ellie Woodruff 5 636-9064
1481 Richard A Landry 633-8442
1491 Richard L Poynter 636-1359
1499 Robert D Feiker 2 636-4808
1500 John S Larson 631-1472
1501 Carl H Backlund 633-0645
1508 Rene Bijold ¤ 633-2580
1514 Randy L Chaffee 5 636-6637
1520 Larry C Rodgers 4 636-7316
1523 Dennis A Wright 633-7097
1537 Earl L Lavoy 633-2054
1547 Paul Latteri 633-7164
1550 Donald R Schultz 4 636-7823
1551 Gerald L Sabby 633-8571
1564 Douglas C Hanson 2 636-1165
1565 Albert J Loushin – 633-5427
1571 Alvin W Westfall 4 631-2842
1576 Maj Dennis Golden ¤ 633-2184
1589 N Rooney 633-6060
1651 Thomas D Gridley 3 636-5714
1701 Edward J Bader 1 631-1370
1719 Daniel Zak 636-4628
1720 Clarence O Davis 2 633-3946
1734 N Grosch 1 636-2810
Wallace F Grosch 1 636-2810
1748 Jack I Moore 636-4417
1757 James A White ¤ 636-4865
1762 S E Fienberg 3 636-6446
1769 Gary A Peterson 3 636-5460
1776 R Kenmore Johnson 636-1776
1790 Jerold J Dexheimer 636-1799
1799 Edward M Huble ¤ 636-9715
1827 C D Callander 2 633-2191
Tim Callander 2 633-2191
1838 James Ripken 636-0059
1854 Harry E Jorgenson 3 633-9466
1870 Gary L Eilefson 636-3690
Gary L Eilefson 636-2922
1883 Larry Peterson 5 633-1195
1886 Terry Mens ¤ 633-9036
1902 Richd C Schumacher 4 631-1544
1918 Terry L Johnson 636-9135
★New Brghtn Electrc ¤ 636-9135
1934 Loren H Grimm 4 631-2810
1950 Carl R Vollbrecht 4 636-5004
86 Residence 1 Business

20TH AVE S 55038
Centerville
6200- 7099 TZ 50203 $C..C 3
6210 Pierre J Nadeau 429-1514
6474 Jos R Lacasse Jr 429-7081
★Lino Contractin 429-7081
6482 Ronald J Burque 429-4498
6709 James C Keller 429-4629
6795★L&B Tree Serv ¤ 426-1615
Henry Miers 429-6248
6863★Alltool Mfg ¤ 426-1052
6867★Truex 426-5093
7007 James L Stevens 429-7379
No # John Menne 426-4028
7 Residence 4 Business

20TH AVE S 55075
South St Paul
200- 499 TZ 60302 $A..R11
200 Bruce Henry – 451-6065
209 Carl H Friesen 455-4187
210 Robert E Young 451-3076
215 Chas J Truhler Jr 455-6561
216 Walter Engelmann 451-8954
217 P Gackstetter 451-3005
221 George F Falk 455-4071
230 Leonard R Plefkey 451-7755
231 Dale Abram Jr 4 451-0494
Loren W Bailey 455-9172
247 Kerry Kemp 5 451-3551
250 Dennis L Grover 4 455-6243
Edward Twait 4 455-6243
254 Joseph J Platz 1 451-8069
259 Frank F McGuire 455-4557
300 Jerome Smail 455-7891
301 Paul A Chamberline 5 455-3989
308 William E Hermans 455-2671
309 Harrison Faulkner 455-5996
400 Craig Rickeman – 455-5966
401 Elroy Cady 1 451-7407
408 Robert Trazig 5 455-4836
409 Alan L Larsen 5 451-7475
415 Thomas R Thole – 451-7011
416 Wilbur E Kopp 455-3806
421 Alex Borkowski 3 455-3853
422 Willard L Wood 455-7742
423 Walter J Kelly 2 451-2801
427 S A Hill 3 455-7555
M G Jagodzinski ¤ 451-7197
Thomas M Sims ¤ 451-7197
428 M R Kirsch 451-8392
Vernon C Kirsch 451-2003
433 John E Gunderman 451-8001
434 Frank J Funes 4 451-8119
439 Walter L Kowitz 5 455-7940
440 Larry Goodell 455-4508
445 Kim Selden 5 455-2437
Thomas Wojtowicz 5 455-2437
446 William J Hocking 455-7906
447 Larry Shada 455-6998
452 Robert Pribble – 451-9959
457 Richard Naegeli 455-6880
44 Residence

20TH AVE SW 55112
New Brighton
1- 299 TZ 41102 $A..J 3
13 J J Strauss 3 636-0482
23 Merrick F Brown 2 633-1487
33 Andrew H Horvath 1 631-1543
53 Roger J Larson 636-4540
73 Robert James Davis 1 633-6498
93 David D Engel 1 636-0598
97 Barry J OMeara 4 633-0246
141 Donald R Page 1 636-2356
151 David J Evans 633-4229
249 Michael J Pisansky 1 636-1895
10 Residence

20TH ST 55055
Newport
1- 799 TZ 71003 $D..Z 1
92 Myrtle M Stoderl 459-2381
155★Newport Fire Hdqrs 459-9390
★Newport Fire Dept 439-7300
745 M Sheryak ¤ 459-8583
2 Residence 2 Business

20TH ST N 55042
Lake Elmo
11100-11699 TZ 70402 $B..F 6
11130 John C Labarre – 777-8503
11140 James Arthur Burns 5 770-6154
11332 Peter Durand 777-6949
11455 Joe Moris 738-2100
11612 Ray J Moris – 777-6447
11674 Paul Emerson – 777-8688
6 Residence

20TH ST N 55043
Lakeland
13000-13299 TZ 70701 $B..G 6
13176 John W Lengyel 1 436-3395
13222 Dean A Waldemar 5 436-7236
13228 Richd C Magler Sr 4 436-5904
13230 Duane S Clewett ¤ 436-5174
4 Residence

20TH ST N 55082
Stillwater
13000-13299 TZ 70701 $B..G 6
13041 Robert Fritsche 1 436-5507
13047 Delmore Hansen 1 436-5527
13148 George Dornfeld 1 436-5576
13242 A E Radinzel 2 436-3329
13250 Albert G Buelow – 436-2244
John A Buelow 436-2244
6 Residence

20TH ST S 55043
Lakeland
16300-16899 TZ 71101 $D..G 7
16320 John E McCullough 4 436-5351
16455★Leland W Jacobs 436-5248
★Lkind Plmbng&Htg 436-5248
Arthur Liss 4 436-7884
★Quality Cash&Carry 436-5248
16467 Timothy Marlow ¤ 436-5352
16559 James E Lamphier 4 436-5630
16595 D Schowalter 4 436-7039
John F Schowalter 4 436-7039
16606 C B Fisk 4 436-8832
16625 Roy J Boltman Jr 1 436-7391
16639 C T Stocksett 4 436-7719
16840 J I Anderson 4 436-7824
10 Residence 3 Business

20TH ST S 55043
Lake St Croix Bch
16300-16899 TZ 71101 $D..G 7
16355★St Croix Fncng&Wld 436-7610
★Sun Sewer Service – 436-7610
16455★Af Rity&Mortg 436-5248
16460 George J Lund 436-5480
16470 Brian L Ness 436-5176
16560 Lawrence R Johnson 436-7833
16595 E James Fowler 436-5835
16655 Ruth E Amquist – 436-7845
16687 Elizabeth Nelson 436-8616
Roger L Nelson 436-8616
16717 Raymond F Smith 436-7727
16835 Mildred Cuccia 436-7672
16845 Rod Faint ¤ 436-8510
Phil Larson ¤ 436-8510
Steven Reberk ¤ 436-8510
12 Residence 3 Business

20TH ST W 55033
Hastings
100- 1399 TZ 61103 $B..V 4
1306 Bernard H Larson 3 437-2769
1307 Michael J Rowan 4 437-7215
1310 J L Hoffman 1 437-7265
1311 Wayne Seidel 4 437-2616
1314 Roger Radke 5 437-2434
1315 Jerome F Stark 4 437-7202
1318 Emmet R Phifer 437-6844
Emmett R Phifer 437-6844
1319 Arlo Rhoades ¤ 437-2100
1322 Charles M Scott – 437-7485
1323 F Robert Tisdell 2 437-6954
1326 Richd D Watterson ¤ 437-8617
1327 John R McNamara 4 437-7324
1330 John D Moon 4 437-2298
1334 Charles Holt 5 437-2486
1335 Loren Wical 1 437-9389
1339 Roger C Nelson 437-5421
1342 Thomas H Bullinger ¤ 437-8673
Gary L Ginther 437-5861
1348 Patrick L Kelsh 3 437-4134
1349 Arnold A Kvam 2 437-6863
1352 Joseph M Donahue 3 437-3605
1355 Robert Schwieger 3 437-6120
1358 Steven Lundsted 4 437-2665
24 Residence

20 1/2 AVE N 55075
South St Paul
635 Obrey Vujovich 451-7539
Rudolph O Vujovich 451-7539
2 Residence

21ST AVE N 55075
South St Paul
1- 299 TZ 60302 $A..R11
300- 1299 TZ 60201 $B..Q10
102 Leroy A Blackbird 451-6685
108 Carl R Paulus 451-3147
109 George K Lindberg 455-5589
114 E C Swearingen 455-4285

© COPYRIGHT INFORMATION ON THIS PAGE MAY NOT BE KEY PUNCHED, ENTERED INTO A COMPUTER OR PHOTOGRAPHED IN ANY MANNER WHATSOEVER EXCEPT AS AUTHORIZED IN WRITING BY THE PUBLISHER.
¤ — New Listing to the Directory – — New Listing to that Street ★ — Business Listing TZ — Trading Zone 3,4,5,etc. — Year First Listed 1973,74,75,etc. AB,ETC. — Census Tract Wealth Rating CL10 — Map Location

620 Apartment
12 Karen R Kaetterhenry..... 99 651.463.7184
Charlene L Knobel..... 87●651.460.8244
Thomas Stephen Knobel ... 87●651.460.8244
-7TH ST INTS
621 Christopher E Leroux..... 02●651.460.2721
Kim Kay Leroux..... 02●651.460.2721
★Leroux Cabinets Llc..... + . .
-8TH ST INTS
700 Amy J Pederson..... 00●651.460.3942
Mike Rae Pederson..... 00●651.460.3942
701 Daniel Jon Halvorson..... 87● NP
Trisha Halvorson..... 87● NP
704 .....
705 John F Graf..... 78●651.463.8485
Marion Louise Graf..... 78●651.463.8485
708 Edward John Yetzer..... 86● NP
Murphy Yetzer..... 86● NP
709 Catherine Ann Saari..... 95●651.463.8361
Timothy Jon Saari..... 95●651.463.8361
713◊ Patricia Ann Christensen ... 83●651.463.8489
◊ Roger Lee Christensen..... 83●651.463.8489
76 RESIDENCE 4 BUSINESS

● MAIN ST

Hampton MN

CT 614.02 23230 - 23820 $B
➡ RR2 E 23230 - 23250.....55031
23230 Bonnie A Bartsh..... + NP
Brandon J Bartsh..... + NP
23240 Michael J Schiller..... 03● NP
Michael J Schiller-Feidt..... 03● NP
23250♣ Angie Matamoros..... 99 651.480.8349
➡ RR1 23290 - 23350.....55031
23290 Apartment
Scott Alan Bridgham..... + 651.437.4369
Judy Hanson..... 03 651.437.4016
Theresa Newman..... 02 NP
Travis Sullivan..... 02 NP
3 Ronald Trenary..... 05 NP
◊ Scott Edward Workman II..... + 651.480.3028
◊ Tina Renee Workman..... + 651.480.3028
23292♣ Juel Wierson..... 03 651.437.3466
23294♣ Amy Waligoske..... + NP
23296 23300..... NP
23310 Apartment
B Clements..... 04 651.437.0447
B Kasa..... 04 651.437.0447
1 Daniel John Nelson..... 03 NP
Christi Pankonin..... 01● NP
Willard L Pankonin..... 01● NP
Tony Perez..... 04 NP
3 Kimberly Raco..... 03 NP
23320★♣ Roundup Bar Inc..... 98 651.437.7804
♣ Carolyn K Woldengen..... 01● NP
♣ Wally Woldengen..... 01● NP
23330♣ Charles A Kuppala..... 94●651.438.2865
23340 Apartment
113 David A Budrow..... 88●651.438.2831
113 Sharon Emma Budrow..... 88●651.438.2831
23345♣ Mark Obrien..... + ●651.437.9065
23350 Andrew M Long..... 01●651.437.4479
Michael A Long..... 01●651.437.4479
➡ RR2 E 23400 - 23820.....55031
-PARK ST INTS
23400★♣ Sallemae Financial ... 02 651.438.0059
♣ Alden L Stoesz..... 05● NP
♣ Verona E Stoesz..... 05● NP
23420♣ Kari A Roan..... 88●651.437.8389
♣ Tom L Roan..... 88●651.437.8389
23430 Bruce Raymond Ellsworth .. 89●651.437.7917
Elaine Patricia Ellsworth..... 89●651.437.7917
23440 Dave A Sorby..... + 651.438.2520
23460♣ Greg Solberg..... 03 NP
23470 John H Budrow..... 02 651.480.3756
-BELMONT ST INTS
23520 Angelica Goettl..... 96● NP
Erik John Goettl..... 96● NP
23530 JES Stock..... 04●651.480.2119
Jody R Stock..... 04●651.480.2119
23540 Andrew M Wierson..... 05●651.437.5272
Terra Wierson..... 05●651.437.5272
23550 Kathy M Cardinal..... 79● NP
23560 Thomas W Comeaux..... 04● NP
23570 Vicky A Dohmen..... 92●651.437.3686
★Dohmen Inc..... + 651.437.3686
23660 Roger George Otto..... 89●651.437.2690
Sherry Kay Otto..... 89●651.437.2690
23680 Dennis William Beck..... 93●651.480.3074
Kristtne Louise Beck..... 93●651.480.8346
23690 Dineen L Dohmen..... 88●651.437.7895
Larry Edward Dohmen..... 88●651.437.7895
23700♣ Jane Ann Thurmes..... 97●651.437.2266
23710 Richard Lee Bengen..... 96●651.438.2270
Sharon L Bengen..... 96●651.438.2270
23720★CK Tile & Stone Llc..... + . .
Gary Hagen..... 03 NP
Ralph John Redding Jr..... 03●651.480.1861
Sharon Kay Redding..... 03●651.480.1861
23730 Jennifer G Grosland..... 05● NP
23820 Karen Madeline Priebe..... 98●651.437.2245
Steve P Priebe..... 98●651.437.2245
64 RESIDENCE 4 BUSINESS

● MAIN ST

Houlton WI

CT 1204.00 1314 - 1471 $A
➡ RR22 1314 - 1366.....54082
1314♣ Scott Lindgren..... 92 NP
1322♣ James J Brooksbank..... 98 715.549.6788
1351 James C Mondor..... 62●715.549.6698
1352 Scott Senrick..... 02● NP
1354 Jeanne M Dulon..... 96●715.549.6785
1356 Marg Ann Siebenaler..... 94 715.549.6288
Robert Gary Siebenaler..... 94 715.549.6288
1357 Amy L Studtmann..... 97●715.549.6071
1359 Lucille M Prescott..... 80●715.549.6711
1360 Patrick J Moos..... 00 715.549.5886
1361 Joseph J Gunderson..... + NP
1362 Ronald S Hanson..... 95 NP
Star Ann Hanson..... 95 NP
1363◊ Richard McConaughey..... 01●715.549.6689
1364 Orville Bernard Schettle..... 91●715.549.6491
1365 Clarence Harry Severson..... 62●715.549.6434
Martha J Severson..... 62●715.549.6434
1366 Apartment
Joshua Ihalo..... + NP
Kevin M Nerby..... + 715.549.6062
A Vicki Wills..... + NP
➡ RR21 1370 - 1471.....54082
1370 Holly J Zahler..... 94● NP
1373 ..... NP
1375 Mike Knickerbocker..... + NP
1377 John Joe Mondloch..... 04 715.549.6451
1379 Matthew Carl Gillstrom..... 89●715.549.5392
Polly Gillstrom..... 89●715.549.5392
1385 Maria P Bartlett..... 92●715.549.6721
Paul Mark Bartlett Jr..... 92●715.549.6721
1387 Robin Michelle Carroll..... 97●715.549.5477
Timothy Lloyd Carroll..... 97●715.549.6175
1389 Barb J Beseth..... 01 715.549.9175
Robinette M Beseth..... 01 715.549.9175
1391 Dorothy O Crawford..... 62●715.549.6415
1393 Kevin L Canopy..... 79●715.549.6923
Tyler J Canopy..... 79●715.549.6923
1395 Jessica Lynn Storrer..... 02●715.549.6139
1397 Philip Henne..... 62●715.549.6640
1399 Charles V Lee..... 84●715.549.6390
1400★Cajun Club..... 92 715.549.6901
1415 Apartment
26B Beniamin Abankwa..... 97 715.549.5527
26B Lisa Abankwa..... 97 715.549.5527
14B Jeffrey William Albrecht..... 94●715.549.5908
34B Tracy M Anderson..... 03 715.549.5810
39C Larry J Berken..... 92●715.549.6103
39C Mary C Berken..... 92●715.549.6103
29B Erica Bick..... 03 NP
40C Darlene R Breault..... 80 715.549.5209
44C♣ Victoria Lynn Cartony..... 98 715.549.6933
35B Patricia Casterson..... 03 NP
11A Janet I Chabot..... 95 715.549.6284
12B Todd S Connery..... 01 NP
♣ Wendy Day..... + 715.549.6145
24B Angeline I Deaton..... 80 715.549.6422
24B Gerald Deaton..... 80 715.549.6422
♣ Kris Ellyson..... 04 NP
1 Chris Faught..... 02 NP
37C Cynthia E Fredricksen..... 91 715.549.5854
15B Heather Renee Gritton..... 98 715.549.6233
15B Kathleen F Gritton..... 98 715.549.5793
5A Clayton T Horning..... 94 NP
5A David A Horning..... 94 NP
Brenda Isker..... 01 NP
41C Jacob Jennie..... + NP
19B Dana P Johnson..... 02 715.549.6565
19B Scott Johnson..... 02 715.549.6565
♣ Patricia King..... 02 NP
3613 Daniel Kinney..... 02 NP
♣ Lisa Kratz..... 04 715.549.6433
43C Andrew J Ktsanes..... 99 NP
43C Vicki S Ktsanes..... 99 NP
31B Lucas Larson..... + NP
16B Eric Long..... 05 NP
Hilary Mader..... 97 715.549.5374
♣ Ken Martens..... + 715.549.6326
33B Katie McCarthy..... + NP
♣ Michael M McCoy..... + 715.549.6408
2 Joseph E McDonald..... 00 NP
22B Tom McKeon..... 02 NP
♣ Ronda Moline..... + 715.549.6340
♣ John W Montgomery..... 00 NP
♣ Muriel F Montgomery..... 00 NP
♣ Gordon E Mueller..... 02 715.549.6538
♣ Lee Neihart..... + 715.549.6270
47C Marge M Nenn..... 80 715.549.6702
47C William H Nenn..... 80 715.549.6702
56C Carol B Nichols..... 80 715.549.5260
56C Kelly Charles Nichols..... 80 715.549.5260
20B Linda Ann Nordgren..... + NP
♣ J Peacock..... + 715.549.6149
♣ T Peacock..... + 715.549.6149
Jeffery T Pedersen..... 00 NP
48C Lloyd J Rabanus..... 80● NP
48C Susan Rabanus..... 80● NP
53C Virginia M Ritzer..... 00●715.549.5254
6A Deborah R Robl..... 80●715.549.6973
6A Terry R Robl..... 80●715.549.6973
1A Jeremy Ryan..... 05 715.549.9103
27B◊ Teresa K Seim..... 04 715.549.0054
♣ William A Skinner..... 05 NP
♣ Sorissa M Spearman..... + 715.549.6757
♣ Matty Thompson..... + 715.549.6594
34B Tracy Todd..... 03 715.549.5810
51C Darrian Turner..... 96 NP
51C Tracy L Turner..... 96 NP
8A Timothy Tyler..... + NP
♣ Nels Ulsacker..... 99 715.549.5747
♣ Jerry Vadnais..... + 715.549.6225
♣ Dan Wear..... + 715.549.5208
42C Steven J Young..... 94 715.549.9201
1418★Dadger State Storage..... 97 715.549.5200
1420♣ Bonnie G Zimmer..... 01 715.549.5513
♣ Daryl L Zimmer..... 01 715.549.5513
1421★Oasis..... 96 715.549.6919
1422 Judith Ann Dove..... 00●715.549.6474
Timothy Dove..... 00●715.549.6474
1423 Howard A Laventure..... 62●715.549.6696
Lenore E Laventure..... 62●715.549.6696
1424 Brian D Colombo..... 98 715.549.6033
Carmen Colombo..... 98 715.549.6033
1435 James E Lentz..... 92 715.549.6707
Monika I Lentz..... 92 715.549.6707
1441★Cheap Gas Toys Llc..... + . .
★Kids Atvs Llc..... + 715.549.9228
1471♣ Martin A Schultz..... 03 NP
119 RESIDENCE 5 BUSINESS

● MAIN ST

Hugo MN

CT 502.33 1209 - 1288 $C
CT 502.30 1325 - 7701 $A
CT 502.32 1691 - 7397 $B
CT 502.31 0 7849 - 7849 $A
➡ RR8 1209 - 1691.....55038
1209 Rebecca Portz..... 90●651.464.2131
Richard D Portz III..... 90●651.464.2131
★RR & R Home Improvement Construction
04 . .
1210 Arlene Jean Olson..... 62●651.464.2066
Earl Harvey Olson..... 62●651.464.2066
1217 Patricia Marie Peterson..... 93●651.982.1076
Ronald Lee Peterson..... 93●651.982.1076
1225 Fred Henry Wenzel Jr..... 82●651.464.3835
Marion F Wenzel..... 82●651.464.3835
1241 Norma Jean Hoffman..... 93●651.464.0379
William M Hoffman..... 93●651.464.2499
1244 Pam Kay Toepper..... 89●651.464.5008
Tracy Michael Toepper..... 89●651.464.5008
1245 ..... NP
1249 Brent William Anderson..... 82●651.464.5181
Mary Alice Anderson..... 82●651.464.5181
1251♣ Michael Bast..... 02 NP
1266 Michael Colusso..... + 651.464.7438
1288 Sandy Jane Sivanich..... 03●651.464.3933
Steven Sivanich..... 03●651.464.3933
1325◊ Paula Ann Caron..... 96●651.426.7847
◊ Tonly John Caron..... 96●651.426.7847
★North Lakes Cleaning Service Inc
03 651.426.7847
1691 Carol Rose Charais..... 99 651.426.3871
➡ RR10 1695 - 1990.....55038
1695
♣ Carl D Buechler..... + 651.481.8744
♣ Ruth M Buechler..... + 651.481.8744
★♣ Buechleragency..... + 651.484.1213
301 Robert Joseph Sheppard..... 03● NP
301 Susan Jean Sheppard..... 03● NP
♣ Morris C Zotos..... + 651.429.0454
-CENTERVILLE RD INTS
1709
★♣ Farmers Insurance Group 95 651.762.7801
REAR Patrick Hare..... 04 651.762.1421
★♣ Paul H Steffel Properties Llc + . .
♣ Paul H Steffel..... 03●651.762.7813
-MILL RD INTS
1737 Pam Wolowski..... 90●651.426.6192
Ryan D Wolowski..... 90●651.426.6192
1740 Jaimie Glynn..... 05 NP
1742 Mary Mensch..... 04● NP
1744 Myra Genevieve Mills..... 79●651.429.4289
1745 Jerry Thomas Helmbrecht..... 89●651.653.1118
Mary Jo Helmbrecht..... 89●651.653.1118
1751 ..... NP
1764 Linda Lorraine Paulsen..... 89●651.426.7693
Richard Paul Paulsen Sr..... 89●651.426.7693
1781◊ Thomas J Dupre..... 78●651.429.9056
1798 Lawrence Dennis Perron..... 79●651.429.5280
Teri L Perron..... 79●651.429.5280
-PETERSON TRL INTS
1801★Center Mart..... 04 651.426.4880
★Tom Thumb Food Markets. 04 651.653.4698
1806 Clay Peter Alcock..... 93●651.653.0124
Flora Yvonne Alcock..... 93●651.653.0124
1810♣ Carl Buechler..... 03● NP
1812 ..... NP
1824 David A West..... 73●651.429.3840
Judith H West..... 73●651.429.3840
1832 Mary Ann Robischon..... 73●651.493.2332
Richard George Robischon..... 73●651.429.4351
1844 Edward Lauderbaugh..... 82●651.429.0917
Dean Darrell Lauderbough..... 82●651.429.0917
1845★Apple Academy..... 00 651.762.8911
1853★Centerville Dental..... 00 651.653.3272
1855★Why USA Metro Brokers Of Centerville
03 651.762.8088
1657★Asian To Go Inc..... 03 651.762.8646
1858 Loren Clobes..... 04● NP
1861★Carbones Pizzeria..... 03 651.653.7755
1862 Kevin D Schmitz..... 03● NP
Laurie Anne Schmitz..... 03● NP
1869★Main Styles For Pets..... 02 651.429.0054
1873★♣ Centerville Dental..... 03 651.653.3272
★♣ Curves For Women..... 04 651.762.8118
1880★Centerville City Hall..... 93 651.224.1891
★City Of Centerville..... 92 651.429.3232
1881★Schlavin Family Chiropractic Inc
99 651.653.6699
1885★Centerville Pet Foods..... 02 651.762.7598
-COTTONWOOD CT INTS
1969 Kristina Krohn..... 03●651.426.4432
William H Krohn..... 03●651.426.4432
1970 Joseph Chase..... 05 651.407.5116
Megan Chase..... 05 651.407.5116
1973 Jacqueline Delores Lallier..... 73●651.429.1788
Leon Raymond Lallier..... 73●651.429.1788
1976 Linda Lee Brown..... 62●651.429.4023
Richard L Brown..... 62●651.429.4023
1979 Dawn M Hansen..... 74●651.407.0294
Mark T Hansen Sr..... 74●651.407.0294
1980 Curtis Leroy Olson..... 73●651.429.3245
Laverne Eleanor Olson..... 73●651.429.3245
1981 Gerald Lee Cleveland..... 00●651.429.8114
Jeanette A Cleveland..... 00●651.429.8114
1988 Lindsey Whiting..... 02 NP
Mike D Whiting..... 02 NP
1990★Corner Express..... 92 651.426.6608
★Sam Properties Of Lino Lakes L + . .
★T D Steffen Inc..... 02◎651.426.6608
➡ RR6 E 2030 - 2350.....55038
2030★Gardening And Landscaping Online
03 . .
2050★Northern Forest Products Llc 96 651.429.9990
2290♣ Tim Zeilinger..... 05 651.653.5683
2300★Ad Graphics..... 91 651.426.4612
★Ad Images Promotional Group 98◎651.426.4612
★Arlington Promotional Group 05 . .
2350★Construction Laborers Education
95 . .
➡ RR8 0 7105 - 7111.....55038
-GOIFFON RD INTS
7105 Apartment
5 Paul N Dube..... 01 NP
1 Bonita Marie Johnson..... 94 651.653.8698
1 Randy R Johnson..... 94 651.653.8698
3 Jeannette Lynn Kilmer..... 05 NP
3 Sean Charles Kilmer..... 05 NP
2 Joel Patrick Maher..... 98 651.426.8016
2 Sue A Maher..... 98 651.426.8016
4 John W Rodewald Jr..... 92 NP
♣ Mark Schumacher..... 02 NP
7111 ..... NP
➡ RR10 E 7124 - 7124.....55038
7124 Mark G Brilowski..... 04●651.429.9328
Wendy Brilowski..... 04●651.429.9328
➡ RR8 7238 - 7849.....55038
-PELTIER LAKE DR INTS
7238 Gary Vannelli..... 04 651.429.9788
7240 Linda Marie Spores..... 04●651.739.5940
Mike Richard Spores..... 04●651.739.5940
7241 Robert C Knabe..... 77●651.429.0069
7244 Joyce Marie Dupre..... 62●651.429.1439
Melvin Joseph Dupre..... 62●651.429.1439
7246 ..... NP
7247 Lisa Carol Herr..... 97●651.426.6551
Timothy Scott Herr..... 97●651.426.6551
7250 Anita C Marten..... 82●651.429.4643
7261★Burnet Realty Inc..... 03 . .
Christie Maren Olson..... 91●651.653.1403
Thomas Arnold Olson Sr..... 91●651.653.1403
7265 Karna Defoe..... 00●651.762.8599
Richard Allan Defoe..... 00●651.762.8599
7281★Richard A Defoe Enterprises 03 651.429.3033
★Waterworks Beach Club..... 89 . .
-MOUND TRL INTS
7397★Lakeside Auto & Paint Inc. 89 651.426.5338
★Lakeside Auto & Parts..... 97 . .
★Leibel Hal Lakeside Auto & PAI +◎651.426.5338
7701★Wargo Nature Center..... 96 651.429.8007
-WOODLAND DR INTS
7849 James Edward Landsberger..... 99● NP
Kathy Louise Landsberger..... 99● NP
100 RESIDENCE 35 BUSINESS

● MAIN ST

North Branch MN

CT 1103.00 6010 - 6720 $D
➡ RR8 6010 - 6720.....55056
6010★♣ Budget Host Inn And Suites 05 651.277.8000
★♣ Lexington Inn And Suites 99 651.674.7074
◊ ♣ Bob Streater..... 00 NP
◊ ♣ Ralph Streater..... 00 NP
6041 Building
B ★American Residential Mortgage 03 651.277.9999
D ★Associates Plus Title..... 02 651.277.2800
G ★Cool Beanz Coffee & Tan Llc 03 651.277.2326
A ★J T Homes Llc..... 05 651.277.2601
★♣ RE Max Associates Plus Inc 03 651.674.0800
★♣ Remax Jay Team..... 05 651.277.2600
6055♣ Tamara Oehlers..... 02 NP
6063 Building
★♣ China Taste..... + 651.277.8833
★♣ Citifinancial..... + 651.674.5535
★♣Clarence Couch Insurance Agency
+ . .
G1 ★Clarence Couch Insurance Agncy + . .
G-1 ★Clmc Couch Insmc Agncy Llc + . .
★♣ Milcon Inc..... 05 651.674.8019
★♣ North Access..... 05 651.277.4672
★♣ R & S Exchange..... + 651.277.5123
6091♣ Evelyn E Youngquist..... 00●651.674.4847
6103♣ Kenneth Gordon Larsen..... 90●651.674.8078
6117♣ Laurie Lee Evans..... 98 651.674.2712
6118★♣ Video Vault The..... 01 651.674.7381
6137 Apartment
711♣ Charles Albert Reichow Sr..... 04● NP
6138★♣ North Branch Floral..... 92 651.674.8341
6162★♣ Caseys Carry Out Pizza. 01 651.674.7240
★♣ Caseys General Stores Inc 03 651.674.9903
6194★♣ Carquest Auto Parts..... 01 651.674.7091
★♣ Steves Radiator Shop..... 96 651.674.2955
6197★♣ B & D Sales..... + 651.277.4277
★♣ Saunders & Assocs Inc. 05 651.277.8282
6241 Building
103★Allstate Insurance Joe Scaramell
05 651.674.0640
★♣ Anderson Forse & Co Ltd 05 651.277.0005
★♣Country Insurance & Financial Servic
05 651.277.1700
★♣Fairview Lakes Physical Therapy Serv
+ 651.674.2179
★♣ First American Title Insurance 01 651.674.0062
★♣Lake State Federal Credit Union Nort
01 651.674.0898
★♣ Universal Title Co..... 93◎651.674.0062
6272★♣ Bumper To Bumper..... 03 651.674.7021
6275★♣ Koeps Village Bakery..... 05 651.674.4800
6338★♣ Crexland Trading Inc..... + 651.674.4437
♣ D Jennings..... 04 NP
♣ Mark Jennings..... 04 NP
6339★♣ Standard On The Corner 98 651.674.7393
6344★♣ Skellys Hallmark Shop. 04 651.674.4454
6349★♣ Boyce Law Offices..... 92 651.674.6259
6354♣ Thomas Duchaine..... 05 NP
★♣ Wild America Wildlife Studio 04 651.277.3337
8355★♣ Great Clips For Hair..... 04 651.277.4040
♣ Tiffany Pearson..... + 651.277.0428
6361♣ Dr Eric Medelberg..... 00 NP
6364★♣ Clawson Steven L..... 04 651.674.8128
6369★♣ Caryl And Co Bty Sln..... 05 651.674.8297
6372★♣ Koeps Village Bakery..... 92 651.674.4800
6375★♣ Olde Brick Inn..... 04 651.674.7895
6382★♣ NB Printing Inc..... 05 651.674.4800
★♣ North Branch Printing..... 87 651.674.4065
★♣ Shop On Main..... 05 651.277.0701
6389★♣ North Branch Area Library 04 651.674.8443
★♣ The Branch Inc..... 01 651.674.8852
6408★♣ North Country Coffee Co 97 651.674.8401
6419★♣ Creative Treasures..... 97 651.674.6000
6420★♣ Curves..... 04 651.277.1013
★♣ Sunrise Gymnastics Academy + 651.277.2327
6434★♣ Jon Moulton Accounting 89 651.674.7648
6442★♣ County Pawn..... 03 651.674.8028
6448★♣ Counselor Realty..... + 651.674.0074
★♣ Counselor Rlty Of North Brnch + . .
★♣ E C M Post Review..... 96 651.674.7025
★♣ Edina Realty Home Services 04 651.464.7777
★♣ Edina Realty Mortgage..... 05 651.982.2250
★♣ Guardian Angel Home Care Llc + . .
★♣ H O W Counseling Services + 651.277.4692
★♣ Hair Waves..... 03 651.674.5069
6457♣ Harvey V Thoreen..... 00●651.674.7911
♣ Phyllis I Thoreen..... 00●651.674.7911
6460★♣ Nyman Richard DDS..... 05 651.674.7096
6488★♣ E C M Post Review..... 05 651.674.7025
6515♣ Dion C Scott..... 03 651.237.0270
♣ Katrina S Scott..... 03 651.237.0270
6529 Tracy Lee Kristo..... 00●651.674.7036
Vicki Lynn Kristo..... 00●651.674.7036
6550 Apartment
555♣ Edward Carl Oehlers III..... 83●651.674.8655
555♣ Tamara Genae Oehlers..... 83●651.674.8655
6551★Karcher Foster Services Inc 97 651.674.2031
6563♣ Carolyn Dewitt..... 01 651.674.7940
6573♣ Troy Charles Erickson..... 05●651.277.0782
6587♣ Merodie Gayle Nelson..... 00●651.674.4017
♣ Robert Raymond Nelson..... 00●651.674.4017
6621 Joleen May Shattuck..... 00●651.237.0861
Richard Thomas Shattuck..... 00●651.237.0861
6644★♣North Branch Schools District No 138
88 651.674.1000
6682 Apartment
♣ Michael L Becker..... +● NP
♣ Tanya J Becker..... +● NP
123♣ Robert Bruns..... 05 NP
6683♣ Mary E Lewis..... 05● NP
6700 Apartment
2♣ John Perrin..... 00 651.674.5016
6701♣ James Andrew Thomson..... 93 NP
♣ Lori A Thomson..... 93 NP
6720♣ Paul Nelson..... 92●651.674.4261
♣ Ron Michael Pepin..... 92●651.674.4261
35 RESIDENCE 66 BUSINESS

● MAIN ST

Saint Paul MN

CT 342.00 304 - 438 $E
CT 408.01 E 500 - 550 $C
CT 606.03 E 720 - 730 $A
➡ 304 - 438.....55102
304♣ Robert Tratz..... 03 NP
310★♣ Robinson Landscaping Inc 04 651.784.7825
335★♣ ADM Milling Co..... 96 . .

ADDRESS

© Copyright information on this page may not be reproduced or entered into any computer system in any manner whatsoever except with the prior written authorized consent of the publisher.

. . . . 55014
1160 Apartments
B Martin Hawkinson . + NP
Eric Lyzhoft . . .99 651-464-2562
Terry Schoonover .99 651-982-2999
1166 Craig Branson . . .98 • 651-982-1398
1174 Dan Newstrom . . .90 • 651-464-7059
1178 M T Hanson . . . .76 • 651-464-5035
1182 Robert A Rud . . .80 • 651-464-4386
1189★ Lino Lks City Pub 651-982-2440
★ Lino Lakes Cty Ctr 651-982-2409
1190 Fred Perez . . . + • NP
1196 C Metzke . . . . .98 • 651-464-5750
94 RESIDENCE 6 BUSINESS

MAIN ST 55024
Farmington
100- 1099 CT 609 $C..
— 4TH ST INTS
300 Apartments
David Blasier . . .97 • 651-460-6785
B Stuart Burleson . .99 651-460-6039
301 Craig J Gott . . .93 • NP
304 Richard N Wright .00 • NP
305 Apartments
Roger Thorn . . .96 • 651-460-2842
A Julie Tobias . . . + NP
308 Duane Kellevig . .94 • 651-463-3438
Duane Rollag . . .95 651-463-3438
309 Sheila M Mayhew .99 • 651-463-2668
312 Faylene Bruns . .94 • 651-463-4049
313 Jesse D Bruns . . .00 NP
Timothy W Godbey 98 • NP
316 Arlene T Keth . . .97 • 651-463-7995
317 John R Rose . . . + • NP
320 Dean E Kohrt . . .93 • NP
401 Wayne D Villa . . .99 • NP
406 M J Wear . . . . .82 • 651-463-8936
407 Mike Roehl . . . . + • NP
412 Apartments
Timothy M Carr . .99 • NP
1 Rachael Exton . . .00 NP
Brandon W Malcolm + NP
413 Thomas Hamish . .84 • 651-463-8409
417 K Varanelli . . . .99 • NP
420 Bruce D Johnson . + • NP
421 William Stiles . . .79 • 651-463-2405
— 5TH ST INTS
500 Timothy OLeary . .98 • 651-463-8292
501 Apartments
Rich Beissel . . .00 651-460-4103
Susan R Garner . . + NP
Troy Goggin . . . + NP
3 Troy L Holmquist . + NP
Edward Niedzielski 00 NP
Troy Remington . . + NP
Diana L Steele . . .00 NP
506 Lisa Engel 00 651-463-2417
508 . . . . NP
509 Jeffrey Lucast . .98 • 651-463-3296
510 Holly S Laberge . + • NP
514 Richard W Christen • NP
515 Pamela J Schadegg 95 • NP
520 Dale S Lomes . . .89 • 651-463-7907
521 Leone Smithberger • NP
— 7TH ST INTS
600 Melvin Doffing . . .81 • 651-463-8528
604 Darrell Valek . . .95 • 651-463-8805
608 James R Bergevin 95 • NP
609 E Fjetland . . . .63 • 651-463-7433
612 Edward A Mahowald 55 • 651-463 ◇7297
★ Sister Cabrini . . 651-460-6935
615 Kathryn Stordahl .93 • 651-463-3662
616 Michl W Helgestad + • NP
620 Sanjai Agrawal . .00 NP
Thomas Knobel . .87 • 651-460-8244
Lana Vo 00 651-460-6931
621 Russ Hopp . . . .96 • 651-463-4618
— 8TH ST INTS
700 Mike Pederson . .00 • NP
701 Daniel Halvorson . .88 • 651-463-8701
704★ River South Design 651-463-8810
705 John F Graf . . . .78 • 651-463-8485
708 Murphy Yetzer . .92 • 651-460-6192
709 T Saari . . . . . .95 • 651-463-8361
713 Roger Christensen .83 • 651-463 ◇8489
RR12 55024
— CHIPPENDALE AVE W INTS
900★ River Valley Clnc 651-460-7010
913 I Taft 82 651-463-8649
1010 Willard Igo 96 651-460-8131
A Kaisersatt . . .00 651-463-7874
Mabel E Loaney .00 651-463-3701
John J McBrien .93 651-463-8518
Mary Nelson . . .96 651-463-8369
E P Polasik . . .96 651-463-3771
Carl Richards . . .00 651-460-6844
Arvid Rugroden . .96 651-460-6854
A Stoetzel 96 651-463-7107
Libby Swanson . .00 651-463-7709
69 RESIDENCE 3 BUSINESS

MAIN ST
Hampton
23000-23899 CT 614 $C..
RR 2 55031
23230 David Erickson . .91 • 651-437-6660
23250 A Matamoros . . .96 651-480-8349
23280★ Hampton Bank . . 651-437-9535
23290 D L Lynch . . . . + 651-437-7633
Jason Smith . . .99 651-436-0916
23320★ Roundup Bar Inc 651-437-7804
23330 Charles Kuppala . .94 • 651-438-2865
23340 David Budrow . . .88 • 651-438-2831
23345★ OBrien Farm Mfg . 651-437-6197
23350 John Budrow . . .98 651-480-3756
Edward Peterson .95 • 651-480-2006
23400 David Hanson . . .89 • 651-437-1010
23420 Tom Roen . . . . .88 • 651-437-6389
23430 Bruce Ellsworth . .89 • 651-437-7917
23450 Brian Smith 99 651-437-7269
23460 Corrine Schweich . + 651-437-8369
23480★ American Precision 651-438-2300
★ Reliable Coach Svc 651-437-5111
23520 A Matamoros . . .96 • NP
23530 Sharon H Nordick . + • NP
23540 Lee Stoesz . . . .92 • 651-437-7983
23550 David W Cardinal .92 • NP
23560 B T Califo . . . .99 • NP
23570 V Dohmen . . . .92 • 651-437-3686
23660 Roger Otto . . . .89 • 651-437-2690
23680 Dennis W Beck . .92 • 651-480-3074
23690 Larry Dohmen . . .88 • 651-437-7895
23700 Jane Thurmes . . .97 651-437-2266
23710 Richard Bengen . .96 651-438-2270
Sharon Stoe . . .96 651-438-2270
23730 Robert A Geiken .95 • 651-437-4096
23820 Steven P Priebe . .90 • NP
— BELMONT ST INTS
23829 Steve Priebe . . .91 651-437-2245
28 RESIDENCE 5 BUSINESS

MAIN ST
Houlton
1300- 1499 CT1204 $C..
123 Henry J Lentz . . .97 715-549-6486
135 Barry Anderson . .97 715-549-6845
RR22 54082
1349★ St Crx Co Hy Dept 715-549-6650
1351 James Mondor . .79 715-549-6698
1354 Jeanne Dulon . . .87 715-549-6785
1357 Amy L Studtmann .99 715-549-6071
1359 Victor Prescott . .80 715-549-6711
1360 Patrick Moos . . .00 715-549-5886
1361 Linda J Letournea 94 715-549-5400
1363 . . . . NP
1364 Orville B Schettle .92 715-549-6491
1365 C Severson 99 715-549-6434
1366 Apartments
B Matt Belschner . . + NP
A Donald K Krass . .94 715-549-6554
RR21 54082
1368★ Elctrcl Atmtn . . 715-549-5372
1369★ B & L Liquor Store 715-549-6569
1370★ Sprint 715-549-5370
1373 Jackie Passe . . .00 715-549-5473
1377 . . . . NP
1379 Matthew Gilstrom .91 715-549-5392
1385 Paul M Bartlett . .97 • 715-549-6721
1387 Robin Carroll . . .00 715-549-6175
1389 Jason P Rank . . . + 715-549-5873
1391 Dorothy Crawford .79 715-549-6415
1393 Kevin Canopy . . .79 715-549-6923
1395 . . . . NP
1397 Philip Henne . . .79 715-549-6640
1399 Charles V Lee . .85 715-549-6390
1400★ Cajun Club . . . 715-549-6901
1415
14B Jeffrey W Albrecht 00 715-549-5908
20B John Amberson . .00 715-549-5967
18 Geoffry Anderson .96 715-549-6303
34B Bobbi Annis . . . + 715-549-5742
28B John C Baumann . + 715-549-5685
39C Larry Berken . . .00 715-549-6103
40C Darlene Breault . .80 715-549-5209
10A F Bruce . . . . . + 715-549-6248
33B Norma J Buck . .00 715-549-5310
4RV Gerald Campbell . + 715-549-5724
V Cartony 93 715-549-6933
11A Janet Chabot . . .00 715-549-6284
9A Dave C Chiel . . .92 715-549-5589
24B Gerald Deaton . .80 715-549-6422
33B Thomas Donney . .00 NP
Miles W Earley . .91 715-549-6098
10RV Aloha Fain . . . . + 715-549-5751
25B Allen Fales 89 715-549-6572
C A Fredricksen .98 715-549-5854
15B Heather Gritton . .00 715-549-5793
Michael Gunderson 94 715-549-5419
2A Tim Hinson 92 715-549-5539
5A Karl Horning . . . + NP
55C Muriel K Kisling . .00 715-549-5715
Vicki Ktsanes . . .00 NP
38C Keith E Leary . . .93 715-549-5208
26B Lisa Lee . . . . . + 715-549-5384
1A E A Lindblom . . .00 NP
3 Lanny R Ludden . . + NP
Kelly J MacDonald 93 715-549-5921
Hillary Magnuson .95 715-549-5374
5RV Christy L Mullins .00 715-549-5243
3A Lisa Nelson . . . + 715-549-5458
47C William H Nenn . .80 715-549-6702
49C Sharon Ness . . .92 715-549-5543
Charles Nichols . .80 715-549-5260
53C V M Ritzer 00 715-549-5254
6A Terry R Robl . . .90 715-549-6973
9A Michael Ryan . . .00 NP
1 William Skinner . . + NP
9RV Patrick E Smith . . + 715-549-5339
41C Aimee L Stuntz . .00 715-549-6544
1RV Ricky Thompson . + 715-549-6417
51C Tracy Turner . . .99 715-549-8407
Nels Ulsacker . . .99 715-549-5747
35B James Wendt . . .90 715-549-6106
42C Steven J Young . .94 715-549-5993
Joseph Zeuli . . .97 715-549-5261
★ Hudsons Taxi . . 715-549-5900
1416 Judith M Dahlseid 99 715-549-6009
Donald Halvorson .99 715-549-6009
P S Neer 99 715-549-6009
1418★ Badger State Stge 715-549-5200
1421★ Fina Mart 715-549-6919
1422 Jeane Buhr . . . . + NP
1423 Howard Leventure .79 715-549-6696
1424 Carmen J Pouncy .00 NP
1435 Monika Lentz . . .96 715-549-6707
1441★ Intrntnl TCH Syst 715-549-5345
79 RESIDENCE 9 BUSINESS

MAIN ST
Hugo
E 1100- 1398 CT 502.14 $B..
O 1101- 1399 CT 502.13 $C..
E 1600- 2050 CT 502.14 $B..
O 1601- 1999 CT 502.13 $C..
E 2292- 2398 CT 502.14 $B..
O 2301- 2399 CT 502.13 $C..
E 7000- 7498 CT 502.14 $B..
7001- 7999 CT 502.13 $C..
RR 8 55038
— RONDEAU LAKE RD E INTS
1160 Apartments
B Martin Hawkinson . + 651-982-0220
1190 Hildur Perez . . .00 651-486-0411
1209 Richard D Portz . .90 • NP
1210 Earl H Olson . . .72 • 651-464-2086
1217 Ronald Peterson .94 • 651-982-1076
1225 Fred Wenzel . . .99 • 651-464-3835
1241 Michael Savelkoul . + • 651-982-0446
1244 Tracy Toepper . . • 651-464-5008
1245 Locke M Perkins .98 • 651-464-2544
1249 Mary A Anderson . • 651-464-5161
1266 Dennis D Nelson . + NP
1269 Thomas Babcook .00 • NP
1288 Billy Sivanich . . .98 • 651-464-3933
1325 Tony Caron . . . .96 • 651-426 ◇7847
1691 Carol R Charais . .99 • 651-426-3871
RR 6 55038
1695
103 T Christopherson . + NP
300 Adam Schorer . . + NP
★ Ta Chrstphrsn On 651-429-8557
— DUPRE RD INTS
1709 Audrey A Burque .81 • 651-429-2483
1737 P Scheiblauer . . .98 • 651-426-6192
1740 Earl R Holley . . .73 • 651-429-2424
1742 Udo P Wegmann .87 • 651-407-0924
★ Amecomp Inc . . 651-653-8318
1744 Myra G Mills . . .84 • 651-429-4269
1745 Jerry Helmbrecht .90 • 651-653-1118
1751 Michael Bast . . . + 651-762-9445
Randy Gnadke . .95 651-653-7336
1764 R Paulsen . . . .89 • 651-426-7693
1781 Thomas J Dupre . + • 651-429-9056
1798 L Perron . . . . .80 • 651-429-5280
RR 8 55038
— BRIAN DR INTS
1801★ Tom Thmb Fd Mrkts 651-653-4090
1806 Clay P Alcock . . .94 • 651-653-0124
1810 Emmet Kuehn . . . + • 651-429-8430
1824 David A West . . .73 • 651-429-3840
1832 Richd G Robischon 73 • 651-429-4351
1844 Dean Lauderbough 95 • 651-429-0917
1845★ Apple Acdmy Child 651-762-8911
1847★ Hair Update&Tan 651-426-5094
1851★ Lauries School DNC 651-426-7688
1853★ Centerville Dental 651-653-3272
★ Haepfel Mark DDS ⊙ 651-653-3272
1855 Thomas Whalen . .99 NP
1858 Loren Clobes . . .90 • NP ◇
1859★ Jumpin Java Inc . 651-426-4655
1862 Thomas Schlevin .98 • 651-426-0449
★ Schlvn Chiroprctc 651-653-6699
1873 Hubert D Olinger .84 • NP
1880★ Cntrnl Fr Dist No 651-429-3165
— 20TH AVE S INTS
1969 Judy A Hernandez + • NP
1970 S Rolandson . . .98 • 651-407-8653
1973 Leon R Lallier . .73 • 651-429-1788
1976 L L Brown . . . .73 • 651-429-4023
1979 Mark Hansen . . .96 • 651-407-0294
1980 Curtis L Olson . .73 • 651-429-3245
1981 Gerald L Cleveland 00 • 651-429-8114
1990★ Corner Express . . 651-426-6808
2030★ Goetz Garden Ctr 651-426-2136
2050★ Nrthrn Frst Prdcts 651-429-8890
RR 6 2290-2290 E . . . 55038
— 24TH AVE N INTS
2290 R A Kimler 98 651-429-1175
RR 8 55038
2300★ Adgraphics 651-426-4612
2309 Matthew Berg . . .00 • NP
2325 James G Bernier .73 • 651-429-7211
2350 Terry Wiederich . .99 NP
★ Castrcts Laborers 651-653-6710
★ Lbrrs Employers 651-429-1600
★ Minn&N Lbrrs Dist 651-653-9778
2373 Richard G Belland + • 651-429-7391
— GOIFFON RD INTS
7105 Apartments
G L Alexander . . + 651-762-9621
Tom J Carlson . .96 651-407-0039
6 Robert E Johnson 90 651-426-4326
1 Sue Maher 93 651-426-8016
4 John Rodewald . .99 651-653-5933
RR 6 55038
7124 Paul E Swenson .91 • 651-653-0663
RR 8 55038
7129 Betty J Berg . . .88 • 651-653-3267
7238 Jeffrey B Nottum .80 • 651-426-0579
7240 Michael J Sporss .81 • 651-426-5420
Hong T Troung . . + NP
7241 Ruth S Knabe . . .78 • 651-429-0069
7244 Melvin J Dupre . .73 • 651-429-1438
7246 Bruce Lattu . . . .00 • 651-762-0664
7247 T S Herr . . . . . + • 651-426-6551
7250 Lowell M Marten .89 • 651-429-4643
7261 C Hunter 84 651-407-8484
Thomas A Olson .91 • 651-653-1403
7281 Wade W Sams . . .99 NP
★ Waterworks Bch Clb 651-429-3033
7397★ Lakeside Auto&Pat 651-426-5338
7400★ Rice Crk Campgrnds 651-426-7584
7401 C L Hopp 651-429-8807
★ Rice Creek Park . 651-762-7772
7701★ Anoka Co Offices 651-429-8007
★ Wargo Nature Ctr ⊙ 651-429-8007
68 RESIDENCE 24 BUSINESS

MAIN ST 55102
Saint Paul
E 300- 498 CT 368 $E..
O 301- 419 CT 342 $E..
400- 519 CT 408.01 $A..
E 500- 598 CT 408.01 $A..
— 9TH ST W INTS
411
Thorpe Baumeister + 651-292-9493
102 Maureen C Hessler + NP
207 E C Ida . . . . . + NP
Patrick Mascia . .97 651-227-6561
Unicare Miller . . + 651-291-9112
212 Donna M Richards + NP
★ Bmstr&Assocs Inc 651-292-9493
210 ★ Brthrhd Crpntr Lcl 651-224-5661
★ Bldng&Cnstrctn 651-224-9445
★ Charles A Collins 651-225-1125
★ Collins Charles ⊙ 651-225-1125
★ Crpntr Brthrhd Lcl ⊙ 651-224-5661
★ Divorce Mdtn Rmsy 651-221-1935
★ Equilon Entprss . 651-312-0781
★ Labor Ctr Mgmt Ofc 651-224-5601
★ Labor Rltns Serv 651-224-7087
★ Mascia Ptrck&Eng 651-227-6561
★ Mtrpltn Pediatric 651-224-4969
400 ★ Mn Asctn of Prfsnl 651-227-8457
★ Painters Union No 651-224-2818
308 ★ Patrick Mascia DDS ⊙ 651-227-6561
★ Plmbr&Gas No AFL 651-224-3828
★ Russell G Sndqst 651-228-1881
★ Sprtl Scnc Chrch 651-225-4609
★ Sndqst&Assocs Ltd ⊙ 651-228-1881
★ Thorpe Baumeister ⊙ 651-292-9493
100 ★ Union Bk&Trust Co 651-225-681
436 B Warner . . . . . + NP
★ Health Care The . 651-290-681
★ Mary Hall Sngl Rm 651-227-263
438
417 John Acon . . . . + 651-290-01
John Addison . . . + NP
Nickey Anderson . + 651-292-93
415 Peter Baker . . . . + 651-291-01
Tommie Banks . . + NP
431 Dora Bort . . . . . + 651-602-54
Michael S Braboy .00 NP
413 Harvey Brown . . . + 651-224-53
R Casey . . . . . + NP
Andre Cheirs . . .00 NP
513 Michael D Cobb . + 651-298-11
440 Margo Coleman . . + 651-292-81
426 Hugh A Davis . . + 651-290-20
527 Manuel Dinza . . .00 651-292-11
339 Mary Eleazer . . .00 NP
216 Derrick Evans . . . + NP
441 G Foree 89 651-290-05
444 Deborah Frys . . .00 651-224-72
342 Teresa J Heaser . + NP
420 Alvin Hill . . . . . + 651-222-38
508 Earl R Jack 99 651-222-52
406 Charles C Jensen .00 NP
Richard V Johnson + 651-224-51
400 G Kinsey . . . . . + 651-293-09
K Knight . . . . . + 651-293-05
George Laske . . . + NP
M R Lyle . . . . . + NP
510 Jerry Martin . . . + 651-222-25
342 L Muske 99 651-222-13
511 Ivars Niedra . . . + 651-228-91
235 Jodene Paulson . . + NP
437 Karen Phillips . . . + 651-602-91
515 Harold Pitcock . . . + 651-224-21
N Rabb . . . . . . + NP
425 Dennis Shappell . .00 651-291-70
310 E Shelby . . . . . + NP
341 Mary T Sparr . . . + NP
Gail Stewart . . . + 651-227-17
Raymond Strong . . + NP
443 Amy Ulstad . . . . + 651-224-27
421 Jeffrey Zeise . . . + 651-224-22
★ Family Emrgncy . 651-227-42
500-550 E 5511
550★ Digital Habitat . . 651-631-22
★ Riedell Lieelken . . 651-631-10
48 RESIDENCE 26 BUSINESS

MAIN ST 550
Saint Paul Park
600- 1199 CT 713.01 $E.
728 Sean P Lynch . .00 NP
— 9TH AVE INTS
805★ East Side Auto . 651-459-11
807★ D & D Collision . 651-458-01
★ Daves Auto Body 651-768-12
809★ Bobs Auto Service 651-459-
812 Larry Zink . . . .94 • 651-458-30
820 Oren M Watts . . + • 651-458-08
837 T A Vietmeier . .88 • NP
— 10TH AVE INTS
901 Karen Simon . . .93 651-459-70
936 . . . . NP
937 Kenneth E Weber .88 • NP
— 11TH AVE W INTS
1000 Bruce Butterfield .96 • 651-459-17
1001 William Syring . .83 651-459-21
1008 Danny Kalkbrenner 97 651-458-05
1036 Max A Gygi . . .98 • NP
— PULLMAN AVE INTS
1110 David Partch . . .93 • 651-458-10
1160 Terry A Terhell . .87 • 651-459-55
1190 Roger Yarusso . .96 • NP
14 RESIDENCE 4 BUSINESS

MAIN ST
Vermillion
. . . . 5508
912 Duane Frandrup . .80 651-437-74
1 RESIDENCE

MAIN ST E
Vermillion
. . . . 5508
108 J Hendrix 97 651-480-22
111 Jeffrey Barron . .92 • 651-437-41
115 O L Renken . . .79 651-437-63
202 Donna McNamara .97 651-480-30
206 Keith Lindeman . .98 651-480-24
216 P Tiedeman . . .82 651-437-35
6 RESIDENCE

N MAIN ST 540
River Falls
E 100- 498 CT9603 $D
O 101- 499 CT9604 $D
500- 1599 CT1209 $C
— E ELM ST INTS
101 Harvey Stamat . .96 715-425-61
★ Wm D Dennis . . 715-425-61
103★ Home Appliance&TV 715-425-22
104★ Hickey Appl RPR 715-425-72
★ River Cty Fl Cover 715-425-14
105★ Sajan Consltng Inc 715-426-95
106★ Club Kaos 715-426-52
107 Apartments
202 P McCarty 00 715-426-75
108
1 Allison E Clemmons + 715-426-54
2 Jeremy J Sabelko .00 715-425-28
★ Custom Cnt Wrkrm 715-425-54
★ Davids Studio . . 715-425-24
★ Frito Lay Inc . . 715-426-60
110★ Steves Pizza Palc 715-425-82
112★ Action Ovrhd Grge 715-386-87
★ Jims Barber Shop 715-425-56
★ United Credit Serv 715-426-17
116★ Johnnies Bar . . 715-426-82
117★ River Falls Home 715-425-78
118★ Domino Pizza . . 715-425-53
125★ River Rcrt&Hlth . 715-425-19
127★ Falls Phrmcy Inc . 715-425-23
128★ Corner Youth Ctr 715-425-82
— E MAPLE ST INTS
200★ Big WHL Rossi Auto 715-425-53
201★ Subway Salads . 715-425-75

© Copyright information on this page may not be reproduced or entered into any computer system in any manner whatsoever except with the prior written authorized consent of the publisher.

RR 6 55038
1976 L L Brown 429-4023
Richard L Brown 429-4023
1979 M Hansen . . . . . ■ 407-0294
1980 Curtis L Olson 429-3245
1981 Larry Johnson 91 653-1721
1988 William Rehbein 429-0464
1990★ Corner Express 426-6608
2025★ Stokes Jwlry Serv 439-0921
2050★ Nrthrn Frst Prdcts . . ⌑ 429-9990
2325 Ardie Bernier 429-7211
James G Bernier 429-7211
2350★ Cnstrctn Fund Mi 94 653-6710
★ Minn&N Dstrctcncl 94 653-9776
2373 Richard G Belland 429-7391
3015★ Midtown Antq Mall 430-0808
3245 Kevin Lacasse 430-2250
4235 Nancy Markgraf . . . . ⌑ 351-0324

●RR 1 55038
7105 Apartments
Tom J Carlson . . . . . ⌑ 407-0039
Dan Johnson . . . . . ⌑ 653-8698
6 Robert E Johnson 426-4326
1 S Maher 426-8016
Marcia Woodbeck 94 429-7205
7113 7121 . . . . . NP

●RR 6 55038
7124 Paul E Swenson 95 653-0663

●RR 1 55038
7129 Betty J Berg 88 429-9393
7135 . . . . . NP
7136 Leo W Hensel . . . . . 77 429◇2425
7238 Jeffrey B Nottum 426-0579
Anne Steuer 426-7332
7240 Michael J Spores 426-5420
7241 R S Knabe 78 429-0069
7244 Melvin J Dupre 429-1439
7246 Mark Glocke 87 653-0313
7247 C T Christensen 81 429-1313
7250 Lowell M Marten . . . . . ● 429-4643
7261 Thomas A Olson . . . . . 92 ● 653-1403
7281★ Waterworks Bch Clb . . 88 429-3033
7397★ Lakeside Auto&Pnt 426-5338
7400★ Rice Crk Cmpgrnds 426-7564
7401 C L Hopp 95 429-8807
7701★ Anoka C E Wrg Ntr . . 95 429-8007
58 RESIDENCE 12 BUSINESS

● MAIN ST
Hampton
23000–23999 CT 614 $C..H 4
● HUDSONS MAP LOC 18-166

●RR 1 55031
23230 David Erickson 92 437-6660
23240 Apartments
65 Linda Vought 93 438-2657
23250 A Matamoros . . . . . ⌑ 480-8349
23280★ Hampton Bank . . . . . ⌑ 437-9535
23290 Charles Deyoung . . . . . ⌑ 437-3650
Matthew Egan 95 437-6812
23310 . . . . . NP
23330 Charles Kuppala 94 438-2865
23340 Apartments
13 David Budrow 88 438-2831
23345★ OBrien Furn Mfg . . . ⌑ 437-6197
23350 Edward Peterson . . . . . ● 430-2006
23400 David Hanson 95 437-1010
23420 Tom Roan 88 437-8389
23430 Bruce Ellsworth . . . . . 90 ● 437-7917
23440 Andy Talley 95 480-8182
23450 Tina Myers 93 480-2059
23480★ American Precision . . ⌑ 438-2300
23530 Thomas J Hoey 94 437-4819
23540 Lee Stoesz 92 437-7983
23550 . . . . . NP
23560 Carolyn Axman . . . . . ⌑ 438-9201
Tim Turek . . . . . – ● 480-8194
23570 V Dohmen 92 437-3686
23660 Roger Otto 89 437-2690
23680 Dennis W Beck 93 480-3074
23690 Larry Dohmen 88 437-7895
23710 Richard Bengen . . . . . ⌑ 438-2270
Sharon Stoe . . . . . ⌑ 438-2270
23720 Mari B Smith 94 437-6901
23730 Robert A Geiken 95 437-4096
23820 . . . . . NP
23829 Steve Priebe 91 437-2245
29 RESIDENCE 3 BUSINESS

● MAIN ST 54082
Houlton Wi
1349★ St Crx Co Hy Dept 549-6850
1351 James Mondor 79 549-6698
1356 Ron Siebenaler 95 549-5981
1357★ Tom C Construction 549-5946
1359 Victor Prescott 80 549-6711
1360 B J Anderson 80 549-6447
1361 Brian Letourneau 94 549-5400
1363 Richd Mc Conaughey 79 549-6689
1364 Orville B Schettle 92 549-6491
1365 Clarence Severson 79 549-6434
1366 Apartments
A Donald K Kress 94 549-6554
1370★ Valley Towing 549-6577
1377 Merville Wisner 549-6636
1379 Matthew Gillstrom 91 549-5392
1385 Mary J Hogberg 81 549-6764
1387 Martin Haukom 89 549-5233
1389 Mark Bierbrauer 93 549-5803
1391 Dorothy Crawford 79 549-6415
1393 Kevin Canopy 79 549-6923
1395 Neil Kindschy 80 549-5382
1397 Philip Henne 79 549-6640
1399 Charles V Lee 85 549-6390
1415 Jeffrey Albrecht 94 549-6771
Mike Aubart 92 549-5580
Curtis R Barlow 80 549-5214
P M Bartlett Jr 82 549-6721
Brian Bazille 95 549-5932
Jas Besser 94 549-5205
Darlene Breault 80 549-5209
B A Briggs 82 549-6310
V Cartony 93 549-6933
Janet Chabot 95 549-5378
Jeff Chapin 92 549-5527
Leila J Chial 92 549-5589
Andrew B Coon 95 549-6524
Gerald Deaton 80 549-6422
Miles W Earley 91 549-6098
Starlet M Fain 95 549-6016
Michelle C Fehlen 549-5814
1415 Robert Francis 94 549-5466
Robert Frazier 80 549-5893
Dan Gile 95 549-6407
Michael Gunderson 94 549-5419
Greg A Hansen 95 549-5230
John Harrison 95 549-5319
Tim Hinson 92 549-5539
E A Hitchcock 92 549-5632
Clayton T Horning 94 549-5912
Ronald Kattre 91 549-5385
Keith Leary 93 549-5792
J S Lindstrom 92 549-5563
Robert Mac Donald 93 549-5921
Hillary Magnuson 95 549-5374
Katherine Miller 93 549-5840
William H Nenn 80 549-6702
S Ness 92 549-5543
Charles Nichols 80 549-5260
Jason Peterson 92 549-5530
Terry R Robl 549-6973
Keith Schmidt 91 549-5498
M Schoeneck 94 549-5876
L Shelton 94 549-5240
Leslie E Stockamp 87 549-6726
Hans Stockstead 94 549-5841
James Wendt 80 549-6106
Michelle Wettig 94 549-5901
Betty Jo Williams 95 549-5362
Steven J Young 94 549-5993
★ St Crx Mdws Mbl 549-6765
1423★ La Venture Howard 549-6696
1424 William H Nelson 95 549-5793
66 RESIDENCE 5 BUSINESS

● MAIN ST 55014
Lino Lakes
1– 1199 CT 502.13 $C..B 2
● HUDSONS MAP LOC 3D-19,4A-26
1134 T Gross . . . . . 88 ● 484-8854
1152 . . . . . NP
1157 Michael F Stanton . . . . . 88 ● 464◇1785
1160 L M Curtis 91 464-0089
Jeremy Kister 95 982-0561
John O Stevens 92 464-5148
1166 Raoul Anderson . . . . . 91 ● 464-0065
★ Calgary Stv&Chmny 92 464-1121
1174 Dan Newstrom . . . . . 91 ● 464-7059
1178 Jerry R Hanson 464-5035
1182 Robert A Rud 81 464-4386
1189★ Lino Lakes Cty Ci 464-5562
★ Lino Lakes Cty PA . . ⌑ 464-4459
★ Lino Lakes Cty SE 95 464-5516
1190 Federico Perez 80 464-7266
1196 Catherine Matzke . . . . . ⌑ 464-5750
1203 . . . . . NP
1209 Richard Portz . . . . . 91 ● 464-2131
1210 Earl H Olson 464-2066
1217 Ronald Peterson . . . . . 95 ● 982-1076
1225 Fred Wenzel Jr 83 484-3835
1234 . . . . . NP
1241 William Hoffman 464-2499
1244 Tracy Toepper 92 464-5008
1245 Locke M Perkins 76 464-2544
1249 Mary A Anderson 91 464-5181
2290 R A Kimler 94 429-1175
Jeremy Lehto 95 429-6287
2309 Lisa Birkholz . . . . . 93 ● 653-8636
2325 2373 . . . . . NP
27 RESIDENCE 4 BUSINESS

● MAIN ST 55071
St Paul Park
600– 1199 CT 713.01 $E..H10
● HUDSONS MAP LOC 1D-96,1A-110
805★ E Sd Arts Cncl At . . . 85 459-4299
★ E Side Arts Cncl . . . 85 459-1147
★ East Side Sales . . . . 85 ⊙ 459-4299
807 . . . . . NP
809 Bob Monn 85 459-0940
812 . . . . . NP
820 Oren M Watts . . . . . 89 ● 458-0866
837 . . . . . NP ●
901 K Simon 93 459-7054
936 . . . . . NP
1000 Bruce Butterfield . . . . . 87 ● 458-1786
1001 William Syring 459-2109
1008 Harvey Reiling . . . . . – 458-3813
1036 Max Gygi . . . . . ■ 768-9645
1105 . . . . . NP
1110 David Partch . . . . . 94 ● 458-1097
1160 T A Terhell . . . . . 88 ● 459-5542
1190 James Gibson . . . . . 88 ● 459-9608
15 RESIDENCE 3 BUSINESS

● MAIN ST E 54723
Bay City Wi
W6263 Duane Johnson 93 594-3175
W6287 Robert L Bach 92 594-3635
W6297 Ernest H Johnson 594-3531
W6305 M Mac Farlane 88 594-3935
Larry O Connor 92 594-3094
5 RESIDENCE

● MAIN ST E 55085
New Street-1976.
Vermillion
● HUDSONS MAP LOC 3A-152
102★ Joanns Beauty Sln . . ⌑ 437-7603
105★ Vermillion Cty Hll . . ⌑ 437-8163
106 Andy Flores 91 437-8602
107★ Vermillion St Bk . . . ⌑ 437-4433
108★ Kieffers Tavern . . . ⌑ 437-2346
110 . . . . . NP ●
111 Jeffrey Barron . . . . . 92 ● 437-4113
115 Edwin Renken 78 437-6354
119★ Werner Impl Co Inc . . ⌑ 437-4435
121 . . . . . NP
203★ Vrmlln Elev Inc . . . ⌑ 437-4439
206 Conrad Thurmes 77 437-9836
213 . . . . . NP
216 P Tiedeman 82 437-3573
8 RESIDENCE 6 BUSINESS

● MAIN ST N 54022
River Falls Wi
101 James Anderson 425-6179
K Trombly Ferrin 425-6179
Richard A Rathke 425-6179
Gary St Vincent 425-6179
★ Bauman W Assc Ltd . . . 425-6179
★ Donais Wm D . . . . . ⊙ 425-6179
★ Williams Chas W . . . . ⊙ 425-6179
103★ Home Appliance&TV . . 425-2342
104★ Hickey Appliance . . . 425-7275
★ River City Flrcvg . . . 425-1442
105★ The Bridal Center . . . 425-9771
106 Michael A Thomley 426-0256
★ Club Kaos 426-5267
107 Gary G Thompson 95 426-1263
★ Browns Photo 425-2435
★ Davids Cstmfrmng . . . . ⊙ 425-2435
★ Teens For Christ 425-8490
109 Royce F Baar 426-5303
R E Berg Atty 425-8225
K E Dodge 426-1273
Niels T Haugen 426-0437
L D Van Dyn Hoven 426-5888
D J Schwab Atty 425-8225
Schon Swick 95 426-5479
Stephanie Taylor 425-8485
★ Amrcn Fmly Ins St . . . 425-8485
★ Berg & Schwab 425-8225
★ Custom Cut Wrkrm . . . 425-5404
★ Interior Concepts 425-6944
110★ Steves Pizza Palc . . . 425-8284
113 Douglas Boles 425-2173
★ Riverside Ceramics . . . 425-2007
116★ Johnnies Bar 425-9291
117★ River Falls Home . . . 425-7820
118★ Dominos Pizza 425-5306
119★ Falcon Fitness 425-9620
125★ River Rcqt&Health . . . 425-1554
127★ Ben Franklin Crfts . . 425-2311
★ Hllmrk Card&Gift . . . 425-0430
128★ Corner Youth Ctr . . . 425-9257
200★ Big Whl/Rss Aty . . . 425-5303
201★ Subway Salads 425-7522
202★ Auto Glass Express . . . 425-8712
★ Glass Express . . . . . ⊙ 425-8712
★ Quality Showcases . . . ⊙ 425-8712
204★ Fixit Shop 425-5133
★ New Home Sew Mach . . . ⊙ 425-5133
206★ Marys Cafe 425-5761
208★ Homestead Antique . . . 425-9522
209 W Homes T 425-8355
212★ St Croix Vly Ntrl . . . 425-6177
214★ Duseks Dsgnngsrvcs . . 425-2017
★ Insltd Brick Syst 425-1044
★ Kruger Auction SVC . . . 425-8400
★ Kruger Real Estate . . . 425-7238
★ Kruger Real Estate . . . ⊙ 425-8400
★ Riverland Fncl Grp . . . 425-8033
★ State Frm L Trynr 425-5674
★ Traynor Terry . . . . . ⊙ 425-5674
216★ Dintemann Edwin 425-8217
★ Double Oo 425-0000
★ Linsco Pvt Ledger 426-5058
★ Prgnncy Hlp Lnhlt . . . 425-8539
★ River Fls Ins Ctr 425-5858
★ River Fls Pub TV 425-5400
★ Tcl Cleaning SVC 425-8514
218 Steven O'Rourke 425-2262
★ Fleming J C Co 425-2799
★ Linsco Pvt Ledger 425-2262
★ River Fls Mutl Ins . . . 425-5292
219 Leo A Beskar Atty 425-7281
Jas D Boles Atty 425-7281
Dr Todd J Frisch 425-6665
Dr Melissa J Kolb 425-6665
Stuart J Krueger 425-7281
Gwen Kuchevar 425-7281
Catherine Quiggle 425-7281
Keith Rodli Atty 425-7281
★ River Fls Hlth Ctr 425-6665
★ Rodli Bls&Krgrsc 425-7281
★ St Croix Vly Ttl 425-1519
222★ Bo Jons Flowers 425-1522
★ Mr Movies 425-7475
306 B Moore 93 425-5962
320★ Foxs Ace Hardware . . . 425-8282
★ Fox Ace Hdwr Rent . . . ⊙ 425-8282
★ Ryder Trck Rnt One . . . 425-7010
402★ Northtown Cleaners . . . 425-9292
★ Red Wing Inc 425-2759
410★ Chppw Fls Rndrng . . . 425-2989
★ Firestone SVC Ctr 425-5414
★ River Falls Tr Co . . . . ⊙ 425-5414
420★ Family Dental Prac . . . 425-8233
★ Simpson D E Dr . . . . . ⊙ 425-8233
421 N Barkla Atty 425-2645
David J Czech 425-2474
Dave Horvath 426-1293
★ Andrsn Neil Archi 425-7511
★ Garrett Gill Golf 425-9511
★ Lambert Architects . . . 425-8178
★ Nelsen Weber Land . . . 425-0164
★ Wegerer Soil SVC 425-0165
★ Wllms Gill&Assocs . . . ⊙ 425-9511
515 Grant L Chinnock 425-2631
521 James Wolfe 72 425-6973
525 D G Bottolfson 79 425-2847
545★ Rivendell 425-6614
549 Wm S Fitzpatrick 89 425-8956
555 Robert E Anderson 89 425-2768
M Andrle 80 425-2157
Russell Bowen 92 425-0322
V Callow 91 426-5545
Kathleen J Dahlman 90 425-2961
Seymour Oahm 80 425-6229
V Dinger 83 425-8958
Helen Drawbridge 81 425-2598
M A Francis 80 425-2823
Claire S Guise 80 425-7147
Edwin Hed 86 425-8952
Charles W Johnson 86 425-5145
Emil Langer Jr 91 425-5029
Fred Langer 95 426-0244
Clifford Larson 93 425-5188
C Mc Kahan 84 425-5229
Belmer Miller 425-5060
George J Nelson 91 425-6212
M L Nelson 95 425-1515
Marvin E Nelson 74 425-2336
Merle Nicholson 80 425-2214
A V Noltner 94 425-2712
Ted Pedersen 88 425-2254
Ross Pierson 94 426-1952
C M Rheinheimer 89 425-8984
Arnold L Saulsbury 90 425-9350
Lloyd Shella 92 425-6000
Vrede John Vande 425-0002
Joan I Vanderwaal 93 425-6218
603 Thomas A Oanielson 88 425-9398
605 Wayne Kinneman 425-8897
625 Ruth Aldous 88 425-6547
F M Amundson 90 425-2183
Leonard A Brenna 95 425-7175
625 N J Dusek Jr 95 426-5116
M M Fleischauer . . . . . 425◇7879
Sr M Hagman 426-5641
Mae Healy . . . . . 425◇6372
Bill Hecht 91 425-1382
Arnold Jansa 87 425-5812
A Jarchow 94 426-9904
John R Johnson 91 426-5728
Marcella Keller 79 425-9856
Bruce Knegendorf 94 425-9149
Eileen Larson 425-9358
B Mahlstedt 95 425-9342
M L May . . . . . 425◇7573
M Morrow 81 425-1410
G Nelson 93 425-8915
I F Payne 85 425-8198
Chiyoko Penman 94 425-7741
Harry Schmidt 89 425-9075
E Schneider 92 425-2549
B J Schreiber 94 426-5270
David Syverson 94 425-8564
Raphael Timp 95 425-5882
I Torkelson . . . . . 425◇7714
M J Van Beek 92 425-7877
Lela Walton 85 425-2452
Severt Warnberg 82 425-6210
Lyle C Wilcox 87 425-2459
Dana Witter 92 426-5638
★ River Falls Hsng 425-7640
629 Donald D Albert 78 425-5713
Carmen Anderson 83 425-9380
F W Avery 93 425-8459
Phoebe Bernet 78 425-2429
Charles Bjerstedt 94 425-5707
Madge P Cronk . . . . . 425◇2812
Kenneth Erickson 425-2558
Beverly A Finstad 95 425-2078
Mildred Fosberg 94 425-6437
Bill Fredrickson 88 425-7476
B Gade 91 425-1162
Robert Halvorson 77 425-2196
G Handios 92 425-6692
Rebecca Hoffmeyer 95 425-2250
G Jankus 90 425-8880
Virgil S Johnson 94 425-2201
Leo Kauphusman 82 425-5055
Al Kraft 92 425-1133
Stanley Kukuska 88 425-5832
John Lehmann 83 425-9051
Harry Linehan 94 425-6266
George Lovell 81 425-5056
Margaret Luberg 77 425-2530
Clara A Lundgaard 84 425-2289
Stanley Merta 84 425-0019
M Miller 84 425-8765
Marlyn Mohr 92 425-0295
Arnold H Mueller 77 425-7204
E J Norman 90 425-8395
Eleanor O'Connor 84 425-7397
Walter E Osen 95 425-5357
Harry L Ostness 77 425-2085
Esther C Pace 80 425-5895
Una D Pierce 94 425-2066
Laurine Rodahl 94 425-7543
Alice T Schultz 92 425-2392
Fanchon Shield 425-2922
Leo Snow 80 425-6485
M S Wasco 80 425-8504
Rose E Wenum 81 425-9363
Ed White 87 425-8330
Delmar York 77 425-6107
Glenn Young 83 425-2345
Vernon E Zerahn 425-1721
640 Robert F Aide 92 425-2806
Oora A Bystrom 426-0229
John Engelmann 95 426-5740
Eva C Hass 86 425-6127
Earl Hudson 95 425-8023
Helen Jadinak 92 425-5066
Eleanor Kreuziger 83 425-2106
Maxine Krueger 94 425-1792
Elina Norton 93 425-2921
Ann Pedersen 425-2836
Evelyn Regeth 95 426-9708
Flor Richardson 93 425-8204
Edwin J Seifert 74 425-5526
R A Swanson 95 425-1568
★ Kids Cr Ctr Child 425-7909
★ Lthrn Hmth Riv Hm 425-5353
★ Luth Hmth Rn Agcy . . . ⊙ 425-5353
★ Luth Hmth Rn Hnds . . . ⊙ 425-5353
★ Luth Hmth Rn Hm . . . . ⊙ 425-7909
★ Nova Care 425-6570
★ River Falls Pharm 425-9660
642 Eric St Martin 95 426-5805
648 David R Andress 94 425-7055
P Boles 94 425-2660
Robert Dusek 88 425-5560
Claude Pace 67 425-5098
James Ross 93 425-0172
V E Schorn 94 425-5723
R C Thielman 426-5559
A F Viney 91 425-2691
649 Sally M Willmarth 90 425-1556
654 Irving Hughes 70 425-2379
657★ A A A Emer Rd SVC . . . 425-2706
★ All Ways Towing 386-9594
★ All Ways Towing 426-9896
★ Jerrys Inc SVC Sta . . . ⊙ 425-2706

●RR 6 54022
660★ Roen Ford Inc 425-6122
661 Falls W River 425-1178
700★ Amoco On Main 425-8299
701★ Amer Legion 425-7362
★ Wis Stat Lcnsng 425-8322
702★ Country Kitchen 425-7897
703★ Four Sport&Work 425-2013
704★ First Fed Svngs 426-6060
★ First Fed Svngs 426-6070
707★ Intrntnl Powers 426-9991
★ Zannika Sprouts 426-9997
708 G E Schoenick 425-2848
★ Best Western Clnl 425-6707
709★ A A Limo Service 425-8020
★ West Wind Inn 425-6713
★ W Wind Supper Club . . . 425-8100
710 John B Hamann 425-7031
★ Center Dspt Rsltn 425-2443
★ Mediation Center 425-9558
★ St Crx Psychl Clnc 425-7031
711★ Eyewear On Main 425-1082
★ Rtzngr Eye Clnc 425-7235
★ Ritzinger R C Dr . . . . ⊙ 425-7235
713★ Falls Inc 425-7271

ADDRESS

© COPYRIGHT INFORMATION ON THIS PAGE MAY NOT BE KEY PUNCHED ENTERED INTO A COMPUTER OR PHOTOGRAPHED IN ANY MANNER WHATSOEVER EXCEPT AS AUTHORIZED BY THE PUBLISHER.

■ — Most Recent Movers ⌑ — New Listing To The Directory – — New Listing To The Street 83,84,85,Etc. — Year First Listed 1983,84,85,Etc. CL10 — Map Location ● — Verified Homeowner

MAINE ST S — 55003
Bayport
200– 499 CT 707.02 $D..D 5
● HUDSONS MAP LOC 3D–21B
113★ Cmptr Ntwk Tech ¤ 439–3847
209★ Seasons Tique .84 430–1240
324★ Uniquely Stillwatr ¤ 430–1560
386 Orval Trenda 439–8969
398 George Leclaire 439–3992
430 Leroy Asmus 439–3949
3 RESIDENCE 3 BUSINESS

MAIN ST — 55102
301– 699 CT 342 $D..F 8
● HUDSONS MAP LOC 1A–36
— W 4TH ST
— 219 W 5TH ST
— 219 W 6TH ST
408★ Catholic Athletic .77 227–8041
★ K of C Crdt Union – 224–3062
★ Knights of Colmbs .89 222–1492
★ North Star Bldg .79 224–1707
★ Ravoux Gen K of C .89 228–1087
411 Labor Center Bldg
See Building Drty
— 219 W 9TH ST
436★ Cath Chr Mary Hall ¤ 227–2637
★ Seton Center .88 224–4805
438★ Cath Chr Job ¤ 227–2637
620★ Lawrence–Bohmbach .90 290–0313
9 BUSINESS

MAIN ST
Centerville
● RR 1 55038
1300– 2399 CT 502.03 $C..B 2
7100– 7899 CT 502.03 $C..B 2
● HUDSONS MAP LOC 4B–5A
1325 Thomas A Caron .79 429–2468

● RR 4 55038
1691 C J Ostlund .88 429–5012
1695 Floyd Lamotte 426–5629
Roberta J Peterson .89 429–0906
1709 A A Burque .81 429–2483
1724★ Noble Novelties .87 426–1511
★ Noble Welding .90 ⊙ 426–1511
1737 Steven Brown ¤ ● 653–8162
1740 Earl R Halley 429–2424
1742 NP
1744 M G Mills .86 429–4289
1745 Jerry Helmbrecht .90 653–1118
1759 Kyle Kilmer .87 429–8919
Kathleen MacAulay .87 429–8919
1764 R Paulsen .89 ● 426–7693
1781 Thomas J Dupre 429–9056
1798 Lawrence Perron .80 429–5280
1801★ Trippels Market .81 429–1678
1810 NP
1824 David A West 429–3840
1832 Richd G Robischon 429–4351
1844 Dean Lauderbough 429–0917
1858 NP
1862 Stephen L Wyne .89 653–0971
1873 Don Olinger .89 653–9038
H Don Olinger .84 426–8137
★ Sentry Systems .84 426–4627
1875 1877 NP

● RR 1 55038
1969 NP
1973 Leon R Lallier 429–1788
1976 L L Brown 429–4023
Richard L Brown 429–4023
1979 NP
1980 Curtis L Olson 429–3245
1981 Larry Johnson – 653–1721
1988 William Rehbein 429–0464
1990★ Corner Express .89 426–6608
2325 Ardie Bernier 429–7211
James G Bernier 429–7211
7105 Apartments
1 Pamela G Dircks ■ 429–0063
2 Darrell Hoefker .90 653–9137
Robert E Johnson .90 426–4326
5 Thomas Rekucki ■ 653–1187
7113 NP
7124 M Swanson – ● 653–1284
7129 Ivan Barott .80 429–1430
Betty J Berg .88 429–9393
7135 NP
7136 Leo W Hensel .77 429–2425
7238 L Hendrix .87 429–2591
Jeffrey B Nottum .80 426–0579
7240 S Ehrich ¤ 653–9348
Michael J Spores .81 426–5420
7241 R S Knabe .78 429–0069
7244 Melvin J Dupre 429–1439
7246 Mark Glocke .87 653–0313
7247 C T Christensen .81 429–1313
7250 Lowell M Marten 429–4643
7261 Apartments
2 Thomas A Olson ■ 653–1403
7281★ Waterworks .88 429–3033
7397★ Lakeside Auto&Pnt .77 426–5338
55 RESIDENCE 7 BUSINESS

MAIN ST
Hampton
● RR 1 55031
23200–23899 CT 614 $C..H 4
23280★ Hampton Bank – 437–9535
★ Signal Ins Agcy .88 437–7768
23290 Pat Corrigan .89 438–3418
Paige Lexa .89 438–6466
R Macy ¤ 438–2356
J Sande ¤ 438–3605
23310 Kirk Loeffler .90 438–2313
Chas Schweich Jr .89 437–1423
23340 David Budrow .88 438–2831
23345★ OBrien Furntr Mfg .86 437–6197
23400 Randolph Johnson ¤ 437–3220
23420 Kari Roan .88 437–8389
23430 Bruce Ellsworth .90 ● 437–7917
23440 NP
23450 Brian Lodahl ¤ 437–4196
23480★ American Precision .90 438–2300
23530 T Argall ¤ 437–2294
23660 Roger Otto .89 437–2690
23680 Larry Dohmen .88 437–7895
23820 NP
23829 Steve Priebe ¤ 437–2245
17 RESIDENCE 4 BUSINESS

MAIN ST — 55014
Lino Lakes
1100– 2399 CT 502.03 $C..B 2
7500– 7899 CT 502.03 $C..B 2
● HUDSONS MAP LOC 3D–3A,4A–5A
310★ Robinson Landscapi .90 784–7825
1134 T Gross .88 464–8854
1152 Randy Davis .88 464–3574
1157 Michael F Stanton .88 464–1785
1160 L M Curtis ¤ 464–0089
Deborah Effilctar ¤ 464–2532
M Haraldson ¤ 464–2493
1166 Raou Anderson ¤ ● 464–0065
1174 Dan Newstrom ¤ ● 464–7059
1178 Jerry R Hanson 464–5035
1182 Robert A Rud .81 464–4386
1187★ City Sr Ctr 464–5516
1189★ City Offices 464–5562
★ City Police Record 464–8944
1190 Federico Perez .80 464–7266
1196 Scott Aldentaler .87 464–7187
1203 NP
1209 Richard Portz – 464–2131
1210 Earl H Olson 464–2066
1217 Kent Carpenter .86 464–6939
1225 Fred Wenzel Jr .83 464–3835
1234 NP
1241 Helen Hoffman .90 464–1547
William Hoffman 464–2499
1245 Locke M Perkins .76 464–2544
1249 Mary Anne Anderson – 464–5181
2290 D Hinton – 853–0638
2309 Dennis Lehman .89 429–0429
2325 NP
2373 Richard G Belland 429–7391
26 RESIDENCE 4 BUSINESS

MAIN ST — 55071
St Paul Park
300– 1199 CT 713.01 $E..H10
● HUDSONS MAP LOC 1D–45,1A–52
805★ East Side Auto .85 459–4299
★ East Side Auto .85 459–1147
★ East Side Sales .85 ⊙ 459–4299
807 Richard Johnson .90 458–9104
Dennis Munn .90 458–9104
809 J K Monn .85 459–0940
812 NP
820 Oren M Watts .89 458–0866
837 NP
901 K Simon .90 459–7054
1000 Bruce Butterfield .87 458–1786
1001 William Syring 459–2109
1008 1036 1105 NP
1110 Richard Fritz .85 459–8358
1160 T A Terhell .88 ● 459–5542
1190 James Gibson .68 ● 459–9608
15 RESIDENCE 3 BUSINESS

MAIN ST — 55079
New Street–1983.
Stacy
204 David Servaty .83 462–2692
1 RESIDENCE

MAIN ST E — 55085
New Street–1976.
Vermillion
100– 299 CT 610.01 $C..G 3
● HUDSONS MAP LOC 3A–84
102★ Joanns Bty Salon 437–7603
105★ Vermillion City Hl 437–8163
106 Andy Flores ¤ 437–8602
107★ Poepl Insurnc Agy .85 437–4433
★ Vermillion St Bank ⊙ 437–4433
108★ Kieffers Tavern .83 437–2346
110 Jason Rico ¤ 437–3462
111 Jeffrey A Lindback .85 437–8703
115 Edwin Renken .78 437–6354
119★ Werner Implement 437–4435
121 NP
202 John Sieben .86 437–6096
203★ Vermillion Elvator 437–4439
206 Conrad Thurmes .77 437–9836
213 NP
216 P Tiedeman .82 437–3573
9 RESIDENCE 7 BUSINESS

MAIN ST N — 55082
Stillwater
100– 1599 CT 705 $D..C 4
● HUDSONS MAP LOC 1D–13B
102★ Croixside Printing – 439–3525
103★ Superamerica .83 439–8876
104★ J A Buelow Ins .83 439–7871
★ Penn Mutual Lf Ins .83 ⊙ 439–7871
★ Albert E Ranum Aty 439–4143
★ Eric J Ranum Aty .90 ⊙ 439–4143
★ Karl M Ranum .89 ⊙ 439–4143
★ Ranum Law Office .89 ⊙ 439–4143
★ River State Propr .83 430–1333
★ Tozer Foundation .78 ⊙ 439–4143
106★ Flowers By Jdb .90 439–1023
108★ Susan Maries Inc .89 439–9144
110 NP
112★ Cat Ballous .88 439–4567
114
½ Agnes Ring .86 439–2540
½ Mark Vanasse .84 439–2540
★ Stilwtr Book&Stnry 439–1801
118 Condominium
½ ◻ Jay Michels – ● 430–1182
★ Main St Antiques .83 430–3110
120★ Capiz Galleries ¤ 439–5670
126★ Dr R L Schneider .77 439–3637
144 Stephanie Noren ¤ 439–2920
212★ Bradley Tecnhlgy .89 439–8468
★ Electronic Depot .86 439–9409
★ Kits Company .89 439–8088
★ Little Red Ridng .89 439–2333
★ Wrap N Ship .86 ⊙ 439–2333
218★ Valley Auto Spply .80 439–3961
219★ Maple Island Inc 439–2200
225 NP
232★ Assoc Eye Physcn .86 439–8500
★ Dr Evan A Ballard .82 ⊙ 439–8500
★ Dr D J Carlson .78 ⊙ 439–8500
★ Croixside Optician .78 439–7140
232★ Dr H E Kennedy .90 ⊙ 439–8500
★ Dr Stephen S Lane .85 ⊙ 439–8500
★ Dr J Standefer .79 ⊙ 439–8500
239 NP
242★ Johnnys TV 439–5965
★ Johnnys TV 439–8466
270★ Mulberry Pt Antqs .87 430–3630
312 Larry O'Connor ■ 430–2373
★ Appel Asscts ¤ 430–3209
★ H&I Wood Specity – 439–4552
★ Jondal Machine .87 430–3689
★ More Antiques .90 439–1110
★ Stlwtr Metal Fab .90 439–5734
360★ Orgnl Woodworks .88 430–3622
★ Original Woodworks .90 ⊙ 430–3622
370★ Creative Beginning .90 439–6777
★ Shoppe of Enlightm .90 ⊙ 439–6777
402★ Anderson&Asscts .90 430–0239
★ Crystal Magic Inc .90 430–9180
★ Dont Forget Yr Hat ¤ 439–0583
★ Glasspectacle .85 439–0757
★ Hedron Inc .90 430–9606
★ Images of The Past .86 439–1252
★ Larrys Flr Cvrng .87 439–6259
★ Lightside Glasswrk ¤ ⊙ 439–0583
★ Northrn Vineyd Wn .85 430–1032
410★ Antiquated ¤ 430–9360
★ The Mill Antiques .89 430–1816
★ Run of Mill Lghtng ¤ ⊙ 430–9360
501★ Dominos Pizza .88 439–3946
★ Quality Auto Body .86 439–6398
★ Steves Repair – 430–2381
512 Bud Fraser 439–5401
520 N K Axell .85 439–0346
550 NP
601★ The Minn Zephyr .88 430–3000
602★ Wa Co Hstrcl Scty 439–5956
606★ School Bus Garage 439–7877
★ SPS Transprtn ¤ 430–8260
1513 Frank E Aiple Sr .89 439–0638
12 RESIDENCE 62 BUSINESS

MAIN ST S — 55082
Stillwater
100– 399 CT 705 $D..C 4
400– 1399 CT 706.02 $C..C 4
● HUDSONS MAP LOC 1A–21B
★ Shirt Crafters .90 430–0474
101★ Central Bank ¤ 439–3050
102★ Stllwtr Photo Ctr .81 439–8585
106★ W D Anderson Aty .90 439–4695
★ H D Kimmel Aty .82 ⊙ 439–4695
★ J A Reding Aty .85 ⊙ 439–4695
★ L E Torinus Aty .88 ⊙ 439–4695
★ John E Walsh Aty .82 ⊙ 439–4695
108★ Megs Cafe .82 430–2319
110 Apartments
Darcy Aunan ¤ 430–0533
6 B Hermodson .89 430–3444
E Mack ¤ 430–0761
Michael McPhillips ¤ 430–2724
Rachel Nelson – 439–3509
Samy Youssef .90 439–6134
112★ Senior Center .79 439–9159
113★ Inter–State Lumber 439–4330
★ Masonic Ldg 1 439–1985
★ Masonic Temple .90 ⊙ 439–1985
★ Poor Bttrfly Gift – 439–4962
★ St Croix Riverway ¤ 430–1938
★ Twn Cities Hsclng ¤ 430–0406
★ James S Zerwas .88 ⊙ 439–4330
★ US St Croix Rvrwy ¤ ⊙ 430–1938
116★ Silver Lght Photo .82 439–9107
118★ Lynskey Prprty Mng .88 439–1412
★ Lynskey Rl Est Co .88 ⊙ 439–1412
119★ Kolliners Inc 439–4433
124★ J Clark Clocks .86 430–2685
★ Construction Times – 430–1113
★ Invntrs&Dsgnr Educ ¤ 430–1116
★ J Clark Watches .90 430–9470
★ Dff Again On Again .81 439–9441
★ River City Antique .87 439–3889
★ Trade Winds Travel .87 439–1950
★ Tradewind Sales .90 430–9118
★ Webco Publishing – ⊙ 430–1113
125★ South Main Mrcntl – 439–1223
126 Apartments
5 Mary R Griffin .89 430–0331
129
½ Mary Palmer ¤ 439–8650
½ Nadji Sutherland ¤ 439–1769
½ ★ Diamonds On Main .86 430–2493
½ ★ Mary Palmer – 439–8650
½ ★ Nadji Sutherland ¤ 439–1769
132 Brent G Kramer .90 439–0488
★ Anderson&Qualeys .85 439–5030
★ St Croix Drug Co .79 ⊙ 439–5030
★ St Croix Rexal Drg ⊙ 439–5030
202★ Cntry Clssics – 439–0166
204★ Your Treasure Isln .90 430–9121
207 NP
210★ Gold&Gems Jewelry .80 439–1377
★ Duane E Sherburne .82 439–4647
★ Sherburnes Gold .79 ⊙ 439–1377
213★ Art Trls Wildlf .89 439–9598
★ Crafters Gallery .88 ⊙ 439–9598
214★ Midtown Antique Ml ¤ 430–0808
219★ Brines .83 439–7556
223 M Kleifgen .79 439–0916
Richard G Slachta 439–5724
★ Outfitters 439–4891
★ St Croix Outfittrs ⊙ 439–4891
224★ Richard L Chilson .82 439–5212
★ Mad Capper Saloon .80 430–3710
225 Clay Lynn ¤ 430–3271
Brenda Phinn ¤ 430–3271
Bridget Phinn ¤ 430–3271
226★ Stlwtr Pet Shop .78 430–2551
227★ P Gaalaas Inc Jwlr .89 439–2452
229★ The Village Shop .81 430–1682
232★ St Croix Antq Bksl ¤ 430–0732
236
1 K Schell .89 439–5121
★ A L Diperink ¤ 439–0507
★ A L Dieperink Aty .90 ⊙ 439–0507
★ Tmrck House Gllrs .77 439–9393
239 Apartments
1 Hank Jensen .84 430–1641
David Newberg .89 430–3104
241★ Silver Lk Restrnt .78 439–0220
243★ McGarry–Kearney Ag 439–6345
301★ Simonet Furnture 439–2110
★ Simonet Intr Desgn .83 ⊙ 439–2110
302★ Johns Bar 439–9902
308 NP
310★ The Wordsmith .79 439–3527
312 Richard Anderson .90 430–0726
Lisa Dominguez ¤ 430–9237
D Walch ¤ 439–2483
★ Kelley Frame Art .89 439–6246
317 St Croix River
Exchange Bldg
★ Ball of Wax .89 430–2922
★ Barbara Anns Fudge .85 430–2071
★ The Busy Needle .86 430–1443
★ Fancy Nancy .86 430–2648
★ Hmong PA Ndau ¤ 430–0673
★ Les Maillots Swimw .90 430–9616
★ Sherstad Woods .86 439–0466
★ Stillwater Wood Co .89 ⊙ 439–0466
★ Trumps Dlx Grl&Bar .89 439–0024
324★ Cstm Brnzwrks .90 430–0309
★ Estebans Mxcn Rstr .88 430–1543
★ W Roy Evans .84 439–2301
★ Gallery Stillwater .88 430–2620
★ Hair By Monti&Frnd .87 430–1342
★ R C Ilkka Aty .89 439–9464
★ Kmitsch Girls .86 430–1827
★ D T Magnuson Aty .83 ⊙ 439–9464
★ Barry W McKee Aty .87 430–1717
★ Mickys Cafe&Crmry .90 439–1949
★ Monti Moreno .87 ⊙ 430–1342
★ Port of Stillwater 439–6631
★ Rivertwn Bed&Bath .88 439–2103
★ Siemans Hearing .89 439–6802
★ Sophistication I ¤ 430–0510
★ Stlwtr Candy Shp ¤ 439–6544
★ Vital Systems Inc .90 439–2801
401★ Harvest St Coops .85 439–6143
402★ Vittorios Rstr 439–3588
★ Vittorios Rstr .80 439–3603
421★ Paul Anderson Ins .86 430–1666
★ Bethany Int Adptns .83 439–9603
★ Cornstn Events .90 430–2306
★ Drum Beauty .88 ⊙ 430–2306
★ Eckberg&Co .88 ⊙ 430–2306
★ Dr Robert W Hasel .81 439–6125
★ Hope Intrntl Fmly 439–2446
★ Keister&Keister .83 ⊙ 430–1666
★ Mn Intnl Airshow .90 ⊙ 430–2306
★ Minnesota Live .90 ⊙ 430–2306
★ Plums Sweaters Lss .88 439–4031
★ Wallis Sln Wm&Men .77 439–1444
423★ J A Hirte .87 439–0056
★ Brick Alley Books .79 439–0266
★ Canelakes St Croix .90 430–0585
★ Chamber of Comrce .86 439–7700
★ HWM Technologies .90 439–2406
★ Kits St Croix .79 439–9120
★ McGuire&Asscs Arch .79 439–3710
★ N Merle Cosmtcs .87 439–4166
★ Musicmakers .88 ⊙ 439–9120
★ Musicmakers Kits .90 ⊙ 439–9120
★ St Croix Club .89 ⊙ 430–0585
★ St Croix Kits .78 ⊙ 439–9120
★ Stillwtr Chmbr Cmm .86 ⊙ 439–7700
★ Stlwtr Ecomc Devlp ¤ 439–4544
★ Student Assr Servc .80 439–7098
806★ River Oasis Cafe 439–0928
1250★ Aiple Marine Co .83 439–6060
★ Stilwtr Barge Term .87 ⊙ 439–6060
★ Stlwtr Barge Term .83 439–0523
1315 Mrs Emil Bartkey 439–1275
1323 Richard Carlson 439–1607
★ Carlson Hardwd Fl – 439–2805
25 RESIDENCE 126 BUSINESS

MAIN ST W — 55085
New Street–1976.
Vermillion
100– 499 CT 610.01 $C..G 3
● HUDSONS MAP LOC 3A–84
101★ Steinhaus .85 437–1220
106 Rev Charles Jirik 437–5652
★ St Johns Cath Rctr .88 437–5652
110 NP
115 Ruth Nasers ¤ 437–3809
★ St Johns School .80 437–2644
190 NP
202 B W Siebenaler 437–9825
205 Ernest Pohl 437–7490
206 F M Kummer 437–4593
209 M A Damann – 437–3323
210 D K Kasel .87 437–9628
213 Gail Collins ¤ 437–1475
216 NP
218 Roger Collins .78 437–6149
301 David Leifeld .90 437–7674
302 J A Olson .90 437–2063
306 Robert T Myers .85 437–2081
308 David Frandrup .88 438–3852
309 Lawrence Dobias .87 437–6384
310 NP
312 Duane Frandrup .79 437–7414
Ronald Naylor .90 437–2998
314 Stephen Cysiewski .86 437–1449
317 NP
404 J Weinzettel .78 437–7957
23 RESIDENCE 3 BUSINESS

MAINZER ST E — 55118
West St Paul
100– 499 CT 601.01 $E..G 8
● HUDSONS MAP LOC 3C–36
153 John Schreiber .90 ● 552–0664
154 W Greg Schurter .85 457–3649
157 Jack P Kennelly .83 455–7736
163 Alfred K Schulze 457–2978
166 Sam P Garske 457–0897
169 Pat Devalerio 457–4039
170 NP
175 Wm T Higginbotham .90 457–6844
178 179 NP
183 Mark Steinhoff .78 455–3122
184 Dan Heintz ¤ ● 457–8336
186 NP
187 Larry Josephs .81 457–1739
188 Wallace Rydin .89 457–5903
190 A W Lemke 457–0888
191 Donald E Corcoran 457–8257
— OAKDALE AVE
221 Ronald Henjum ■ 451–8451
H L Rosengren .85 450–9141
228 L C Cook 457–0899
231 Gary Winge .77 455–4999
232 Donna M Paine – 457–3169
235 NP
242 Lester R Klos 457–6734

© COPYRIGHT INFORMATION ON THIS PAGE MAY NOT BE KEY PUNCHED ENTERED INTO A COMPUTER OR PHOTOGRAPHED IN ANY MANNER WHATSOEVER EXCEPT AS AUTHORIZED BY THE PUBLISHER.
CT — Census Tract AB,Etc — Census Tract Wealth Rating ★ — Business Listing ⊙ — Duplicate Phone Number At This Business Address

1987 - Cole's St. Paul, MN

. 55115
960★ Carbones Pizza Inc . . 426-5222
★ East Shore Grocery . . 429-1539
1024 Mark Olson . . . . . ¤ 426-7799
1025 John M Baay 72 429-0445
1128 David Jarvela . . . . . - 426-7028
1129 . . . . . NP
1133 Marjorie Gebauer 78 426-3738
K Randall 73 426-3738
1136 Mrs Flor Krueger 426-2357
1137 Eugene Tessier 76 429-1831
1138 Tracy Lagoon . . . . . ¤ 429-4245
1140 Michael B Gerster . . .78 426-3416
1141 Mark G Lemere 84 426-9537
1144 Michael Polley . . . . . ¤ 426-7826
1145 Wilbur L Goyer 426-2559
1148 O F Freshwater 78 429-5750
1151 Margaret Greig 426-2839
1152 David L Olufson 76 429-1848
1155 Timothy W Olson . . . . ¤ 426-7578
1160 C Schroepfer 84 429-7579
1161 . . . . . NP
1168 Keith Leblanc 82 426-0746
1169 Terrence Bonse 85 426-8676
1172 Barry Bawcom 83 426-0717
Virginia Bawcom 83 426-8697
★ Sunshine Designs . . .83 426-0717
C Wahman 84 426-0717
★ Willsie Cap&Gown . .83 426-0717
1212 Kevin Kaczorek 85 426-3886
1229 Roger L Rengel 78 429-5162
1241 . . . . . NP
1245 Michael O Huseth . . .78 426-4166
1251 Patrick Arcand . . . . . ¤ 426-0676
Mike Breault . . . . . ¤ 429-1558
Angel Hardy . . . . . ¤ 426-7097
Suzanne Hill . . . . . ¤ 426-0676
C McTigue . . . . . ¤ 426-0616
Danelle Storer . . . . . ¤ 426-7124
1405 Robert J Becker 77 426-1714
1421 M A St Martin 73 429-5184
1425 Michael Banken . . . . - 426-9662
1520★ Mps Sr Ctzns Ctr . . . - 429-8266
1524★ Anitas 80 426-0307
Gary Despres 85 429-6807
1526★ T Gunderson Piano . .78 426-2976
1614★ Dr James M Boo . . .84 426-2116
J Markus . . . . . ¤ 426-7255
1620★ W Anderson Constr . . - 429-6464
★ Dr Tim Bray 83 426-0011
★ Cons Capital Corp . . .81 426-3272
★ Emery Insurance . . .84 426-0736
★ John Deere Ins 84 426-0736
★ Mahtmdi Dentl Clnc . .83 426-0011
★ R W Ramsay CPA . .80 429-9111
1630 James M Boo 78 429-9257
1804 William Mellgren 84 426-9587
1815 Michael A Connolly . . .84 426-4571
1816 Roger W Koehler 426-2234
1819 Byron Rock . . . . . ¤ 426-1360
1824 Scott Austin 85 429-7869
1829 Robert Anderson 85 426-8670
Terri Reynolds . . . . . - 429-1951
1910 Theresa Stute . . . . . - 429-0599
1914★ Unitarn Ch Wht Ber .84 426-2369
★ White Br Untrn Ch . .84 426-2369
1915 L C Helmes 426-2424
1918 Donald Franklin 426-2560
1930 John J Schlagel 426-3617
2010 Leolon B Freer 79 429-1460
99 RESIDENCE 33 BUSINESS

● MAHTOMEDI MINN 55115
David T Erickson 426-3759
★ Mhtmd Wldwd El Sch . 426-3214
★ Wildwood Elmntry . . . 426-3214
★ St Public Works . . . 429-7445
1 RESIDENCE 3 BUSINESS

● MAHTOMEDI VILLAGE 55115
See 600 Stillwater Rd

● MAIDEN LN 55102
200- 399 TZ 358 $A..F 8
● HUDSONS MAP LOC 1A-36
252 Elizabeth Wales 84 293-0241
A S S Ventres 81 292-9384
260 Jack Buxell 82 292-9855
262 P G Boss 82 292-0017
264 C K Meriwether . . . . - 292-1967
266 Gene Agerton 84 291-0832
297 Terrence Williams . . .82 222-8908
315 Thomas O Kennedy . . . 224-1032
8 RESIDENCE

● MAILAND CT 55119
Maplewood
400- 499 TZ 42502 $B..F10
2300- 2399 TZ 42502 $B..F10
● HUDSONS MAP LOC 1B-37
457 Richard Rousey 84 738-9521
459 C Kaster 84 731-6387
461 Chris Ryberg . . . . . ¤ 738-0464
463 Earl Rengel 83 731-9065
465 Jan D Schaefer 84 738-2080
467 Mark A Larson 84 731-6245
469 Berent Klemm 84 738-7254
471 . . . . . NP
2300 A L Bonham . . . . . ¤ 739-7461
2349 Jeffrey S Holec 85 731-3502
2351 . . . . . NP
2353 Rod Jensen 84 731-9715
2355 Daryl Muellenberg . . . - 731-4914
2357 Leon Caraway . . . . . ¤ 731-4490
2359 2360 2361 . . . . NP
2362 Gordon L Fox . . . . . - 739-2235
2363 . . . . . NP
2364 Kenneth M Tice . . . . ¤ 738-6179
2388 . . . . . NP
2368 Chris Harper . . . . . ¤ 731-4024
2370 2371 2372 . . . . NP
2373 M J Demarre 85 738-7066
2374 James L Myott 85 738-0047
Michael R Wolesky . . .85 738-0047
2375 C Lacoeur 85 731-1818
2377 D Morelli 84 739-3905
30 RESIDENCE

● MAILAND RD 55119
2100- 2699 TZ 42502 $B..F10
● HUDSONS MAP LOC 1B-37
2150 Alfred H Ewald 735-4975
2165 Jo Lockhart 80 738-0390
2165 Roy Lockhart 80 738-0390
2185 E David Bollmann . . . 735-0338
2186 Robert A Sabin Jr . . .81 738-0404
2190 E K Thomas 78 738-2202
2191 Theo C Anderson . . . 735-0082
2196 Lawrence Thomas . . .81 739-9172
2224 Delmer H Swanson . . .77 731-1136
Maplewood
● HUDSONS MAP LOC 2B-37
2290 Daniel Koutek . . . . . - 738-8593
Richard Koutek 83 739-0330
★ Western Sign Co . . . - 222-6293
2293 S Falls . . . . . ¤ 738-8709
Warren George . . . . . ¤ 738-8709
2295 M L Trebiani . . . . . ¤ 738-5971
2297 Courtland Agre . . . . . - 731-1758
2300 David L Koutek 85 731-2134
David L Koutek 85 731-2135
★ Security Allnc Ctr . . . ¤ 731-2287
2301 E Christopherson . . . . - 739-7934
2303 Mitch O Schierland . . . - 738-7022
2305 Renee M Montpetite . . ¤ 731-1838
2307 M E McKusick . . . . . - 739-5711
Richard A McKusick . . - 735-5979
2309 James Zoch . . . . . - 735-2823
2310 Arthur R Mardis 82 739-1299
2313★ Good Value Homes . . ¤ 731-4335
2320 John Severance 739-9568
2368 Mohan Amberker 79 738-7511
2371 O A Pippenger 83 731-1357
2376 . . . . . NP
2488 John J Kirby 85 739-0119
2505 Wayne Skelcher . . . . ¤ 738-7297
2569 Charles A Keller 84 738-2476
2577 Douglas S Dunn . . . . ¤ 731-9684
2601 Gary C Grant 85 738-7400
33 RESIDENCE 3 BUSINESS

● MAINE ST N 55003
Bayport
100- 599 TZ 70702 $D..D 5
● HUDSONS MAP LOC 30-21B
140 R D Carlson 74 439-9580
142 Steven Gunderson . . .85 439-0665
144 Glen Hartman . . . . . - 430-1197
Jeff Jurek . . . . . ¤ 430-1197
Tom Polzin . . . . . ¤ 430-1197
146 Jon Schneewind 79 439-2754
186 Larry L Swager 79 439-1183
252 . . . . . NP
268 Jeffrey Austgen . . . . ¤ 439-8443
John Seemann . . . . . ¤ 439-0786
286 Frank H Lemke 439-5041
302 Rickie A Benson 81 439-2199
318 Ronald Widmyer 81 439-8107
336 H L Berger 74 439-6311
368 P McKee 83 439-8516
386 I F Gieseke 82 439-4543
402 . . . . . NP
452 Bradley C Stanton . . .76 439-8579
468 Robert McCluskey . . .85 439-6188
550 Richard J Carlson . . . 439-5632
20 RESIDENCE

● MAINE ST S 55003
Bayport
200- 499 TZ 70702 $D..D 5
● HUDSONS MAP LOC 30-21B
386 Orval Trenda 439-8969
398 George Leclaire 439-3992
430 Leroy Asmus 439-3949
3 RESIDENCE

● MAIN ST 55102
301- 699 TZ 342 $D..F 8
● HUDSONS MAP LOC 1A-36
▬ W 4TH ST
▬ 219 W 5TH ST
▬ 219 W 6TH ST
408★ Catholic Athltc 77 227-8041
★ North Star Bldg 79 224-1707
★ Knights Columbus . . .77 228-1087
411★ Bricklayers Un 1 . . .77 224-3491
★ Brthrhd Crptr 87 . . .80 224-5661
★ Bldg&Cnst Trd Cncl . .77 224-9445
★ Carpenters Brthd . . .80 224-5661
★ Cellitti&Assocs 77 224-4969
★ Cellitti&Asscts 84 224-4969
★ Cement Masons 560 .77 222-1256
★ Divorce Meditatn . . . ¤ 221-1938
Laura M Eng 82 227-6561
★ Gordon Miller&Assc . . ¤ 293-9012
★ Intl Un Oprt Engnr . .78 227-5078
★ J J Lawton III 78 221-1935
★ Lawton Law Off . . .81 221-1935
★ R J Lawton Aty . . .81 221-1935
★ D H Lipschultz&Asc . .77 224-4969
Patrick Mascia 77 227-6561
★ Metro Pedtrc Dentl . .82 224-4969
★ Minn Asc Pro Empl . .84 227-6457
★ Motor Vehcl Mmanf . .85 227-0033
★ Dr Edward H Neira . .78 224-5495
★ Paintrs Union 61 . . .77 224-2818
★ Pipefitrs Crdt Un . . .83 227-0771
★ Plasterers No 20 . . .83 291-2464
★ Plmb&Gas Ftr 34 . . .78 224-3828
★ Dr F Rosenblum&Asc .77 224-4969
★ C C Sachs Aty 82 221-1935
★ St Paul Fed Tch 28 .77 222-7303
★ St Pl Trd&Lbr Asm . .77 222-3787
★ R G Sunquist Aty . . .81 228-1881
★ Teachers Federtn . . .77 222-7303
★ Twin CIT Prntg Un . .77 222-7803
★ Untd Food&Com Un . .81 222-7347
★ Untd Paperworkers . .77 222-5895
▬ 219 W 9TH ST
436 Joan Beynon . . . . . ¤ 224-7025
A Borer 84 297-0224
★ Cath Aging Srv 82 227-8738
★ Cath Ctr Sep Div . . .82 227-8738
Sonja Danilenko . . . . - 227-8807
Wendy Diaz . . . . . ¤ 222-4818
D Dietsche . . . . . ¤ 292-9772
Douglas Dion . . . . . ¤ 227-6365
P Drost . . . . . ¤ 292-1872
A Engler . . . . . ¤ 227-1339
Sarah Faulhaber . . . . ¤ 293-9282
David W Forciea . . . . ¤ 224-0485
Kristen Marie Gay . . . - 291-0668
★ Help Alcoholics 82 227-8297
R M Laroche 85 222-3760
★ Loyola 78 224-9939
Steven Mandell . . . . . ¤ 222-2709
Afshin Marzbanian . . . ¤ 227-7357
436 Joanne Nelson . . . . . ¤ 291-1743
Mary Beth Otto 85 228-9569
Mark Quilling . . . . . ¤ 224-7552
Rev Richard S Rice . .78 224-9939
R Riley . . . . . - 222-8811
Ruth Shortreed . . . . . ¤ 298-0005
George Sikon . . . . . ¤ 227-5182
★ Sistrs of St Josph . .85 292-0425
Kevin J Woolsey . . . . ¤ 222-7474
24 RESIDENCE 39 BUSINESS

● MAIN ST
Centerville
● RR 1 55038
1300- 2399 TZ 50203 $C..B 2
7100- 7899 TZ 50203 $C..B 2
● HUDSONS MAP LOC 4B-5A
1325 Thomas A Caron 79 429-2468
● RR 4 55038
1691 Stanley O Ostlund . . .84 429-8665
1695 Roberta J Burgoon . . .81 429-0906
Floyd Lamotte 426-5629
1709 A A Burque 81 429-2483
1724★ R&P Welding . . . . . ¤ 426-8129
1737 Armond M Abresch . . . 429-2488
1740 Earl R Halley 429-2424
1742 Claude Labonne 429-1968
1744 M G Mills . . . . . - 429-4289
1745 Dennis Barstow . . . . ¤ 426-7341
1759 Wilfred H Dupre 429-1931
1764 Burleigh Hale 429-2178
1781 Thomas J Dupre 429-9056
1798 Lawrence Perron 80 429-5280
● RR 1 55038
1801★ Trippels Market 81 429-1678
1810 . . . . . NP
1824 David West 429-3840
1832 Richd G Robischon . . . 429-4351
1844 Dean Lauderbough . . . 429-0917
1858 S L Bjorklund 82 429-2656
1862 Michael J Ossowski . .80 429-5744
1873 H Don Olinger 84 426-8137
★ Main St 84 426-4627
1875 1877 . . . . . NP
1969 Terri Williams . . . . . ¤ 426-0212
1973 Leon R Lallier 429-1788
1976 L L Brown 429-4023
Richard L Brown 429-4023
1979 Brad Weiske 84 426-8666
1980 Curtis L Olson 429-3245
1981 Randy Schriber 79 429-6952
1988 William Rehbein 429-0464
2325 Ardie Bernier 429-7211
James G Bernier 429-7211
7105 K R Patton 85 429-6195
Jerome W Roach 83 429-0724
7113 J H Fletcher 77 426-5100
7124 Robert Phillips . . . . . - 426-9764
7129 Ivan Barott 80 429-1430
Betty J Berg 429-9393
7135 Leo W Hensel 77 429-2425
7238 Jeffrey B Nottum 80 426-0579
K Radtke 85 429-6359
7240 Michael J Spores 81 426-5420
7241 R S Knabe 78 429-0069
7244 Melvin J Dupre 429-1439
7246 Edw L Labossiere . . . 429-7476
7247 C T Christensen 81 429-1313
7250 Lowell M Marten 429-4643
7261 Wm G Carpenter 83 426-0548
Leah Kreiss 83 426-0548
Arta Petersen 83 426-0548
Ray Petersen 79 429-8221
★ United Svc . . . . . ¤ 429-8660
7281★ Twin Lakes 429-3033
7397★ Lakeside Auto&Pnt . .77 426-5338
★ Skyline Eng . . . . . ¤ 429-4087
52 RESIDENCE 7 BUSINESS

● MAIN ST
Hampton
● RR 1 55031
23200-23899 TZ 614 $C..H 4
23290 Victor Burlingame . . . ¤ 437-7096
T John Pachan . . . . ¤ 437-2522
C J Schneider 85 437-6836
23340 M S Dahl . . . . . ¤ 437-7079
23345★ DBrien Furntr Mfg . . ¤ 437-6197
23440 Dave Holzmer 85 437-5551
23820 B L Delvaux . . . . . ¤ 437-8028
6 RESIDENCE 1 BUSINESS

● MAIN ST 55014
Lino Lakes
1100- 2399 TZ 50203 $C..B 2
7500- 7899 TZ 50203 $C..B 2
● HUDSONS MAP LOC 30-3A,4A-5A
1134 Chirs Bernier 77 464-7522
1157 D V Waldoch Jr 79 464-7937
1160 Susan Garske . . . . . ¤ 464-4813
1166 Donald R Kent 77 464-7245
1174 Jerry R Hanson 464-5035
1182 Robert A Rud 81 464-4386
1187★ St Senior Ctr 464-5516
1189★ St City Offices 464-5562
★ St Police Records . . . 464-8944
1190 Federico Perez 80 464-7266
1196 Randy Hughes 79 464-7940
1203 Michael L Johnson . . . 464-2033
1209 . . . . . NP
1210 Earl H Olson 464-2066
1217 Kent Carpenter . . . . . ¤ 464-6939
1225 Fred Wenzel Jr 83 464-3835
1234 Wayne Nelson 83 464-2370
1241 William Hoffman 464-2499
1245 Locke M Perkins 76 464-2544
1249 William G Anderson . . 464-5181
2309 J R Backer . . . . . ¤ 429-0429
2325 . . . . . NP
2373 Richard G Belland . . . 429-7391
7501 Dave Lunzer . . . . . - 429-3191
7833 Pat J Hughes 81 429-0095
7849 James Landsberger 85 426-2204
23 RESIDENCE 3 BUSINESS

● MAIN ST 55071
St Paul Park
300- 1199 TZ 71301 $E..H10
● HUDSONS MAP LOC 1D-45,1A-52
805★ East Sd Auto Recyc . .85 459-4299
★ East Side Auto 85 459-1147
★ East Side Sales 85 459-4299
807★ St Paul Auto Bdy . . . ¤ 459-4306
809 Marshall McCleary . . .82 459-8484
J K Monn 85 459-0940
812 Gerald Elias 84 459-4757
820 Steve Carson 84 458-0779
837 Charles E Regan 459-2317
936 . . . . . NP
937★ Action Garge Doors . .81 459-6704
Herman Wickman 80 459-8704
1000 Dale Bauer . . . . . ¤ 459-5489
1001 William Syring 459-2109
1008 . . . . . NP
1036 Michael Dobozenski . .85 459-7894
1105 . . . . . NP
1110 Richard Fritz 85 459-8358
13 RESIDENCE 5 BUSINESS

● MAIN ST 55079
New Street-1983.
Stacy
204 David Servaty 83 462-2692
1 RESIDENCE

● MAIN ST E 55085
New Street-1976.
Vermillion
100- 299 TZ 61001 $C..G 3
102★ Joanns Bty Salon . . . 437-7603
106 Ambrose Kiefer 83 437-1806
107★ Poepl Insurnc Agy . .85 437-4433
108★ Kieffers Tavern 83 437-2346
110 Dennis Francis 84 437-9409
111 Jeffrey A Lindback . . .85 437-8703
115 . . . . . NP
119★ Werner Implement . . 437-4435
121 . . . . . NP
202 John Sieben . . . . . - 437-6096
206 Conrad Thurmes 77 437-9836
218 Galen Leach 83 437-3424
8 RESIDENCE 4 BUSINESS

● MAIN ST N 55082
Stillwater
100- 1599 TZ 705 $D..C 4
● HUDSONS MAP LOC 10-13B
102★ Norwest Bnk Stlwtr . . - 439-6037
103★ Superamerica 83 439-8876
104★ J A Buelow Ins 83 439-7871
★ V D Kalinoff Aty . . . 439-2961
★ Penn Mutual Lf Ins . .83 439-7871
★ Albert E Ranum 439-4143
★ River State Propr . . .83 430-1333
★ Tozer Foundation . . .78 439-4143
★ WTCN Radio 83 439-1220
106★ Norwest Ins Agency .84 439-6000
108★ Picnics To Go . . . . . ¤ 439-3631
110 Tom Meister 74 439-4853
114★ Stilwtr Book&Stnry . . 439-1801
Bernt M Tessem . . . . ¤ 439-0038
½ Agnes Ring . . . . . ¤ 439-2540
½ Mark Vanasse 84 439-2540
118★ Alley Antiques 83 439-3889
★ Main St Antiques . . .83 439-3889
★ Nostalgic Nook 83 439-3889
Platz Schatz 83 439-3889
½ Robert Rygg 77 439-8484
120★ Stilwtr Paint 439-1716
½★ P L Furseth Jr Aty .79 439-9747
126★ Dr R L Schneider . . .77 439-3637
149★ Chicago Northwstrn . . - 430-1125
204★ Stilwter 76 . . . . . .85 439-6664
212★ Electronic Depot . . . ¤ 439-9409
★ Wrap N Ship . . . . ¤ 439-2333
212½ . . . . . NP
218★ Valley Auto Spply . . .80 439-3961
219★ Maple Island Inc . . . 439-2200
225 . . . . . NP
232★ Assoc Eye Physcn . . . - 439-8500
★ Dr Evan A Ballard . .82 439-8500
★ Dr D J Carlson 78 439-8500
★ Croixside Optician . . .78 439-7140
★ Dr Stephen S Lane . .85 439-8500
★ Dr J Standefer 79 439-8500
239 Susie Olson Cannon . . ¤ 430-1099
242★ Johnnys TV 439-5965
★ Johnnys TV 439-8466
304★ Rivertown Grille . . .84 439-7637
312★ Chandler Exhibit . . .83 430-1539
★ Keystone Machine . . .83 439-1443
★ Part 3 Corp . . . . . ¤ 439-9252
★ Rvrtown Karosserie . .84 439-2562
318★ Croix Millwork 84 430-2622
★ Eltrax Systems Inc . .85 430-1810
★ Pierce Busns Prdc . .82 430-2440
320★ Cairns Industries . . .83 430-1994
★ Limited Edtn Furnt . . ¤ 439-1666
402★ Glasspectacle 85 439-0757
Craig Hoffman . . . . . - 439-9196
★ Images F The Past . . ¤ 439-1252
★ Lettertech 84 439-0190
★ Max Constr Co 85 430-1727
★ Northrn Vineyd Wn . .85 430-1032
★ Stillwater Bike&Sk . .83 430-2288
410★ Stpls Ml Antiques . .82 439-8674
414★ Bruette Roofing . . . ¤ 439-5746
501★ Dominos Pizza . . . . ¤ 439-3946
★ Quality Auto Body . . - 439-6398
★ Windsurfing St Crx . .85 430-1360
512 Bud Fraser 439-5401
520 N K Axell 85 439-0346
602★ Wa Co Hstrcl Scty . . 439-5956
606★ Schl Bus Garage . . .85 439-7877
★ School Bus Garage . . 439-7877
12 RESIDENCE 56 BUSINESS

● MAIN ST S 55082
Stillwater
100- 399 TZ 705 $D..C 4
400- 1399 TZ 70602 $C..C 4
● HUDSONS MAP LOC 1A-21B
101★ Cosmpltn St Bk 439-3050
102★ Brown Photo Srvc . .83 439-8585
★ Stllwtr Photo Ctr . . .81 439-8585
106★ H D Kimmel Aty . . .82 439-4695
★ M R Lorenz Aty . . .85 439-4695
★ D J Morehead . . . . ¤ 439-2930
★ J A Reding Aty 85 439-4695
★ G R Schurrer Aty . . .82 439-4695
★ Stilwtr Ins Agcy . . . 439-2930
★ J E Walsh Aty 82 439-4695
108★ Tommys Cafe 82 430-2319
112★ Sr Citizens Ctr 79 439-9159
113★ Inter-State Lumber . . 439-4330
★ Masonic Temple 439-1985
★ Grant T Waldref . . . 439-4330
116★ Silver Lght Photo . . .82 436-7455
118★ Ntnl Refund&Mrkt . . . ¤ 430-1381

© COPYRIGHT INFORMATION ON THIS PAGE MAY NOT BE KEY PUNCHED ENTERED INTO A COMPUTER OR PHOTOGRAPHED IN ANY MANNER WHATSOEVER EXCEPT AS AUTHORIZED BY THE PUBLISHER.

. 55119
1851 Richard Hinze 80 735-9409
Karen Kinney . . . . . .¤ 739-4221
M L Lipinski Jr 80 735-7098
Frances R Marshall 77 738-0842
R Meyer . . . . . .¤ 738-9582
Sharon Lynn Nakken . . . .– 739-2323
Kathy R Nelson 78 735-2754
Thomas A Nemo . . . . . .¤ 738-6897
Oriel Sjoberg . . . . . .¤ 738-3500
Daniel Tew 80 738-9709
Raymond Townley . . . . . .¤ 739-2350
1858 Jeffery L Barott 80 739-5895
R M Flavin . . . . . .– 735-8488
Daniel P Hable . . . . . .¤ 739-7275
D S Hollrah . . . . . .– 739-8947
L E Neuman 80 739-2574
Howard W Olson 80 739-7921
Richard D Parnell 735-0532
Leo V Pillatzke . . . . . .– 739-5477
Thomas N Repp . . . . . .¤ 739-8136
David P Robinson 80 739-7790
Walter P Stucke 76 735-6928
K M Vallghan 80 739-2927
K M Vaughan . . . . . .¤ 738-7484
1865 N Balbas 78 738-3297
F E Blackstock . . . . . .– 739-8453
K E Hinkle . . . . . .¤ 739-2153
J Juetten 79 739-2590
Robert J Norris . . . . . .¤ 739-2153
Dean A Olafson 80 738-2750
Kelly OLeary 80 738-9604
Leonard B Schultz . . . . . .¤ 738-6962
Thomas A Smiley 80 738-7929
Eugene P Spath 79 739-0536
S R Thesenvitz . . . . . .¤ 738-9024
William Whaley Sr 78 739-2255
Debra J Wilson . . . . . .¤ 735-6320
1876 Charles J Anderson . . . . .– 738-2005
Richard P Beyer . . . . . .– 738-3826
James Cherry 78 738-3140
Tim Clark 80 739-7614
Wayne Iserman 79 735-8224
Scott D Lull . . . . . .¤ 738-2726
R H Morgan 80 738-3296
Delores Nordahl . . . . . .– 739-9268
C A Pettit 78 739-4399
F T Scott 77 739-2689
J L Wagner . . . . . .¤ 738-8183
1877 . . . . . .NP
1881 Frank J Bender 735-3405
1886 Lyle C Wheeler 735-3530
1890 D Wheeler 77 739-6356
1895 Richard G Bender 735-3935
2024 Kathleen Rocha 78 738-8723
2031 Gale A Stearns 735-2612
2032 Dean Shelton Jr 79 735-9517
2036 Morris McCoy 735-1421
2037 Robt C Westerberg 735-1158
2040 Patrick A Pilla 735-2394
2043 Philip R Campbell 74 735-8849
2046 Hilmer A Eklund 735-1672
2047 Edward A Oberg 738-9650
2052 George Omvig 80 739-1849
2053 Richard L Posel 75 735-4384
2056 George R Carlson 735-2923
2057 Wayne A Frost 73 739-3623
2062 George F Gosselin 735-0248
2065 Norman C Gage 72 739-3293
2066 J E Hesse 80 735-1276
Herman Umbreit 735-1276
2070 Harold H Janke 735-2604
2071 Ben J Swoboda 735-2944
2074 Gust Forsberg 79 735-2320
2077 William R Snyder 735-0902
2080 Carl H Moeller 735-1587
2089 Michael McFarland 735-0274
Ralph B McFarland 735-0274
2090 H R Hornung 735-2090
2095 Kenneth E Hanson 735-2834
2096 James A Maggi 735-0243
2099 James E Newman 80 735-7071
2102 E M McFarland . . . . . .– 735-5403
Mathew McFarland 735-1056
2107 James L Cincoski 735-2908
2108 B Travis Wirth 735-1487
2111 G E Bostrom 735-1603
2112 Duane H Snow 738-9481
2117 Jack P Rayburn 735-4315
2118 Richard L Anderson 735-1785
2123 Fred W Weber 735-2236
2124 Alfred J Breneman 735-0402
2127 Joseph A Vansickle 78 735-3895
2130 John Major 735-2013
2133 . . . . . .NP
2136 David Bodal 735-2872
2139 Leonard R Nestor 735-0833
637 Residence 42 Business

MAGNOLIA AVE W 55117
O 1- 199 TZ 305 $E..P 6
E 2- 200 TZ 314 $E..P 7
042460
1081 SYLVAN
35 Robert Brisbois 80 488-8479
36 Frank A Matschina 488-1741
39 . . . . . .NP
40 George L Kreyer 488-3018
John Kreyer . . . . . .– 488-9704
41 Paul Voss 79 488-9743
44 Ya Yang . . . . . .– 487-1648
45 . . . . . .NP
48 Stephen Gagnelius 73 469-4882
49 Scott A Helgeson . . . . . .¤ 488-5005
52 Andrew W Fulmer 80 489-1761
53 Dennis Rhoda 78 488-0920
55 W J Fleischhacker 79 488-9291
56 Walter Handt 489-0357
60 Joseph G Merkl 488-6719
61 Frank Lunzer Jr 489-5173
64 James N Barnes 79 489-7377
67 Kia Pao Vang . . . . . .¤ 489-3562
68 Patrick L Suer 77 489-8757
71 David P Truhler 80 488-7037
72 Howard H Larson Sr 489-0194
74 Howard H Larson Jr 74 469-6288
75 Casimir Wyzykowski 489-5348
78 Don Wayne 80 488-4510
79 D J Sullivan 78 487-1014
81 Irl Kirlin 74 489-5292
85 Mrs Kenneth Oliver 489-5163
B J Tomberlin 80 489-7719

PARK
88 Mrs Cecilia Becker 489-7890
91 William E Pinc 489-7623
93 P Alexander 80 488-4251
99 William J Smetana 489-5840
103 Arthur J Ronning 72 489-9586
106 John C Albrecht 75 489-3420
107 Mary H Prokosch 489-6516
108 W Cook . . . . . .¤ 489-8419
110 Tim Meissner . . . . . .¤ 488-5289
Merle Tibbetts 73 489-5828
Annabelle L Weston 80 489-4512
111 John Libhardt 489-3668
112 Herbert H Cartier 488-1468
115 . . . . . .NP
119 Raymond H Frazier 488-3764
120 . . . . . .NP
124 Larry A Ludtke 76 488-2938
125 Conrad Peisert 80 489-7825
46 Residence

MAGNOLIA LN 55106
New Street-1978.
1200- 1299 TZ 311 $D..R 7
042470
1286 Evelyn Hagstrom 78 771-2836
1 Residence

MAGOFFIN AVE 55116
1901- 2199 TZ 37601 $B..K10
042480
1945 Donald A Turek 79 699-2819
1995 James W Wilfahrt 78 699-0878
1996 Howard Dawn 80 699-6171
2000 Louis C Eaton 698-0406
Louis C Eaton 698-1346
2001 Ronald B Bear 698-1715
Ronald B Bear 698-1033
2004 Carl L Diedrich 77 698-2297
James L Diedrich 77 698-2297
2007 Richard D Warren 74 699-8736
2008 N M Lehmann 78 699-2260
2012 William A Brodsky 699-7841
2013 Elliott Taler 699-4336
2016 James W Arend Jr . . . . .¤ 698-1945
Timm Gilkison . . . . . .– 698-1945
2020 Paul R Colling . . . . . .¤ 698-5441
2025 E Berthiaume . . . . . .– 690-5138
2026 Arie Lancman 76 698-6670
2030 Arnold Gardner 899-8828
2031 Norman Ravich 699-8908
2036 J L Llerandi 699-5159
2037 Bernie Danov 699-5197
2040 Peter Serlin 698-1563
2043 Robert E Hart 698-9660
Robert E Hart 698-3640
Richard Olsson 698-9660
2044 J E Brintnall 80 698-3206
2048 Isadore Berkovitz 698-2834
2049 G Dossey 77 699-8690
John Dossey 79 699-8690
2136 R H Bierbaum 77 690-3176
31 Residence

MAHER AVE 55033
Hastings
16300-16499 TZ 614 $D..F12
042490
16395 Scott Morehead 437-7571
16410 Ron Caneff 437-7009
16415 . . . . . .NP
16430 Richard Stein 77 437-4074
16435 Dennis Harder 77 437-8811
Donavan Harder . . . . . .¤ 437-3109
16450 Edward R Polcar 79 437-1483
7 Residence

MAHTOMEDI AVE 55115
Mahtomedi
1- 2099 TZ 70302 $B..Z10
042500
70★Piccadilly 426-3455
80★The Flame Bar 429-9869
86★Formerly Finnemans 429-2690
80★Finneman Tire&Antq 426-2425
96★Viking Pub 426-0340
104★3 Seasons Restrnt 429-2201
110★Zachmans Watercare . . . 429-4844
120 Conrad W Johnson 73 429-6919
210 Darryl Sawyer 76 429-6179
320 S J Falkenberg 72 426-4762
324★Decks By Hayes . . . . . .¤ 426-4826
★W Hayes Constrctn . . . .¤ 426-4826
C Whitman 79 429-8446
410 . . . . . .NP
419 J R Chapeau 77 426-4910
420 . . . . . .NP
424 Richard H Pechman 426-3479
425 John Mehsikomer 80 429-4140
Lisa Mehsikomer 78 429-8674
Mike Mehsikomer 78 429-4140
431 Ellery M Anders 73 426-3648
435 Clarence H Zenner 426-3103
440 P L Widenstrom 426-3940
445 Lester Lechtenberg 426-2567
500 Leslie H Barton 426-2340
510 . . . . . .NP
520 Jeffery M Kolstad 429-5249
621 . . . . . .NP
633 M H Himmelwright 75 426-3567
635 John J Jungbauer 426-3138
654 . . . . . .NP
700★St Jude of Lk Schl . . . .– 426-2562
★St Jude Relgs Educ . . . .– 426-4469
★St Jude Rectry 426-3245
720★Daves Quity Meats 426-3601
★Ralphs Super Mkt 426-3601
722★Aquarius Sails Inc . . . . .¤ 426-2382
815 W G Ladd 426-3534
★Lake Radio&TV Serv . . . 426-2511
828 Michael G Schifsky 79 426-2970
835 Mrs Janet Liedl 426-3377
840 C W Timberlake 426-2519
909 E F Kluegel Jr 426-2138
910 J Herbert Heise 426-3749
M S Heise 426-3749
917 P E Perkovich 80 429-2269
921 Richard J Hanson 80 426-3871
925 Peter C Fischer 79 429-8143
929 Gunder O Bjonfald 426-2719
930★St Andrews Luth 426-3261
933 Martin Dunn 75 426-5771
934 L J Steinle . . . . . .– 426-8098
938 . . . . . .NP
940 Gerald J Breault 426-3712
941★Communicatns Propt 426-1152
Paul J McKenzie . . . . . .¤ 429-0052
Richard A Simonson 426-3406
944 . . . . . .NP
950 Frank J Perrault 426-3802
954 Jerry Elliott 426-2788
William Sellwood 79 426-0148
955★Als Mahtomedi Serv 429-7469
★Albert Hardy 429-7469
★Mahtomedi Apco . . . . . .¤ 429-7469
959★Guarnera Rlty&Ins 426-3333
960★Carbones Pizza Inc 426-5222
★East Shore Grocery 429-1539
1024 David Grams 80 426-0689
1025 John M Baay 72 429-0445
D L Sax . . . . . .¤ 429-0445
1128 Chester Lindlief 426-2436
1129 Mike G Elton 75 426-1257
1133 Marjorie Gebauer 78 426-3738
K Randall 73 426-3738
1136 Mrs Flor Krueger 426-2357
1137 Eugene Tessier 76 429-1831
1138 Richard W Senkler 77 429-1876
1140★Effective Living 426-3416
Michael B Gerster 78 426-3416
1141 Roger Ludwig 73 426-4416
1145 Christine M Goyer 426-2559
Wilbur L Goyer 426-2559
1148 D F Freshwater 78 429-5750
1151 Jerry Greig 426-2839
1152 David L Olufson 76 429-1848
1155 Tim W Olson 429-1183
★Wildwood Sanitatn 426-1184
1160 Richard B Gebauer 74 426-3093
1161 Kevin Sheridan 78 429-4663
1168★Amber Insulation . . . . . .¤ 429-7556
R H Anderson 426-3815
1169 Anthony Lachapelle . . . . .¤ 426-3789
1172 William F Sell 426-3448
1212 M H Fifield 426-3886
1229 Roger L Rengel 78 429-5162
1241 Sharon M Sherman 80 426-4123
Sharon M Sherman 14 426-4199
1245 Michael D Huseth 78 426-4166
1251 John W Bonham . . . . . .¤ 429-8641
Tim Conlin 79 426-5624
Florence K Dehrer 426-4881
Alice Fenner 80 426-3535
Theresa L Lebeau . . . . . .¤ 426-1749
J P OLeary 74 429-0803
1405 Robert J Becker 77 426-1714
★Robt J Becker Cnst 426-2894
1421 M A St Martin 73 429-5184
1425 Rick D Yrigoyen 80 426-1386
1524★Anitas 426-0307
D Sommerdorf 77 429-7950
1526★T Gunderson Piano 426-2976
1614★Chris Fantasy 426-5038
1620★A E Jewlry&Stncrft 426-0650
★Art Shop . . . . . .¤ 426-4292
★Consoldtd Cap Corp . . .– 426-3272
★Emery Agency . . . . . .¤ 426-0736
★Farmers Union Ins 426-0736
★R W Ramsay CPA 429-9111
★The Sewing Basket . . . .¤ 426-5932
1630 James M Boo 78 429-9257
Jimmy Boo . . . . . .¤ 426-3124
1804 Edward C Mills . . . . . .¤ 426-4882
1815 N Rossbach 80 429-5661
1816 Roger W Koehler 426-2234
1819 Byron Rock 77 426-3598
1824 Patrick J Rooney 76 426-1128
1829 M Peltier . . . . . .– 426-5958
Richard W Ramsay 429-5195
Phillip D Shrum 77 429-5195
1910 K Pierre 78 426-2596
1914★White Br Unitrn Ch 426-2369
1915 L C Helmes 426-2424
1918 Donald Franklin 426-2560
1930 John J Schlagel 426-3617
2010 Leolon B Freer 79 429-1460
96 Residence 39 Business

MAHTOMEDI MINN 55115
042510
John F Bichner 426-3764
David T Erickson 426-3759
Dr John E Holt 426-2185
★Mahtomedi Ambinc 439-7300
★Mhtmd Wldwd El Sch . . . 426-3214
Edwin H Smith 426-2366
★Wildwd Ele Schl 426-3214
4 Residence 3 Business

MAHTOMEDI VILLAGE 55115
See 600 Stillwater Rd

MAIDEN 55075
South St Paul
042530
500★Schumachers of Sth 451-1042
1 Business

MAIDEN LN 55102
200- 399 TZ 358 $D..O 9
042540
252A S S Ventres . . . . . .¤ 292-9384
315 Thomas D Kennedy 226-2893
2 Residence

MAILAND CT 55119
400- 499 TZ 42502 $B..T 9
2300- 2399 TZ 42502 $B..T 9
042550
457 Gerald F Shomion 80 738-2788
459 Robert Liesenfeld . . . . . .¤ 738-8915
461 Richard Hassinger . . . . . .– 738-6877
463 Carl Lee Smith . . . . . .¤ 738-8145
465 E Renkert . . . . . .¤ 738-9574
467 469 . . . . . .NP
471 K Maas 78 735-7277
2349 Timothy Stage 80 739-1786
2351 . . . . . .NP
2353 D Bowers . . . . . .¤ 738-5936
2355 Randall Hirscher . . . . . .¤ 739-4054
S A Hirscher . . . . . .¤ 739-4054
2357 S Stacy . . . . . .¤ 738-2497
2359 J Huber 80 738-7776
2360 Bruce Fischer 80 738-7672
2361 2362 . . . . . .NP
2363 J Seebold . . . . . .¤ 739-1626
2364 Jay A Gault . . . . . .– 738-6592
2366 . . . . . .NP
2368 Joy A Seery . . . . . .¤ 738-8131
2370 Jeff Hall . . . . . .¤ 738-6973
2371 L Birkeland . . . . . .¤ 739-3393
2372 James R Chamley . . . . .¤ 739-3583
2373 Carlos B Rodriguez . . . . .¤ 738-6995
2374 . . . . . .NP
2375 Allan W Olson . . . . . .– 738-5990
2377 . . . . . .NP
29 Residence

MAILAND RD 55119
2100- 2498 TZ 42502 $B..T 9
042560
2150 Alfred H Ewald 735-4975
2165 Jo Lockhart 80 738-0390
Roy Lockhart 80 738-0390
★Mary Kay Cosmetics . . . 738-0390
2185 E David Bollmann 735-0338
2186 Robert A Sabin Jr . . . . .– 738-0404
2190 E K Thomas 78 735-0070
2191 Theo C Anderson 735-0082
2196 Lawrence Thomas . . . . . .¤ 739-9172
2224 Delmer H Swanson 77 735-0790
2320 John Severance 739-9568
2368 Mohan Amberker 79 739-3647
2376 James A Schulte 79 738-2369
12 Residence 1 Business

MAIN 55102
301- 699 TZ 342 $E..P 6
042570
W 4TH ST
219 W 5TH ST
219 W 6TH ST
408★Cath Athltc Assc 227-8041
★Nrth Star Bldg Asc 224-1707
★Ravoux Knght of Cl 225-2220
411★Allied Printng Trd 227-0371
★Bricklayers Union 224-3491
★Brothrhd Carpntrs 224-5661
★Bldng&Constr Trd 224-9445
★Carpenters Brthrhd 224-5661
★Drs Cellitti&Assocs 224-4969
★Dr M P Cellitti&Asc 224-4969
★Cement Msn Lcl 560 . . . 222-1256
★Democratc-Farmr-Lb 222-6351
★Intl Union 35 227-5078
★J J Lawton III ATT 221-1935
★Lawton&Lawton Atty . . . .¤ 221-1935
★R J Lawton Atty 221-1935
★Lipschultz&Assoc 224-4969
★Dr Patrick Mascia 227-6561
★Motor Vechcl Mfrs 224-4366
★Dr E H Neira MD 224-5495
★Painters Union 61 224-2818
★Plmbrs&Gas Fttr 34 224-3828
★Drs Rosenblum&Asc 224-4969
★St Paul Bldg Empl 224-6005
★St Paul Cable Coop . . . .– 227-1253
★St Pl Fed Tchr 222-7303
★St Paul Trades&Lbr 222-3787
★St Paul Typo Un 227-0371
★A E Sivertson Atty . . . .¤ 221-1935
★Special Care Assc 291-8722
★Dr J R Stroemer MD . . .¤ 224-5495
★R G Sundquist Atty . . . .¤ 221-1935
★Teachers Federstn 222-7303
★Twn CIT Prnt Un 29 . . . 222-7803
★United Fd&Com Wrkr . . .¤ 222-7347
★Unitd Paprwrkr 264 222-5895
219 W 9TH ST
436★Heart Social 227-8297
★Hazelden Foundatn 291-0252
★Loyola 224-9939
Rev Richard S Rice 78 224-9939
M Zappa . . . . . .¤ 291-2887
445★Thomas Chapple CPA . . .– 291-1822
★John Nichols Atty . . . .– 222-1501
2 Residence 41 Business

MAIN 55036
Centerville
1300- 2399 TZ 50203 $C..C 3
7100- 7699 TZ 50203 $C..C 3
042580
1325 Herb Caron 429-2468
Thomas A Caron 79 429-2468
1691 Stanley Ostlund 80 426-1995
1695 Roberta J Burgoon . . . . .¤ 429-0906
Floyd Lamotte 426-5629
1709 A A Burque . . . . . .¤ 429-2483
1724★Nielsen Enterprise . . . . .¤ 429-9615
1737 Armond M Abresch 429-2488
1740 Earl R Halley 429-2424
1742 Claude Labonne 429-1968
1744 Archie P Gay 77 429-9444
1745 Orville Hughes 429-1992
1759 Wilfred H Dupre 429-1931
1764 Burleigh Hale 429-2178
1781 Thomas J Dupre 429-9056
1798 Lawrence Perron 80 429-5280
1801★Trippels Market . . . . . .¤ 429-1678
1824 David West 429-3840
1832 Richd G Robischon 429-4351
1844 Dean Lauderbough 429-0917
1858 Thomas R Bjorklund 78 429-2656
1862 Michael J Ossowski 80 429-5744
1873 Darrell Anderson 79 426-4352
1875 Jerome V Engler 426-5641
1877 Sandy Schrader 80 426-0806
1973 Leon R Lallier 429-1788
1976 L L Brown 429-4023
Richard L Brown 429-4023
1979 Peter Keithly . . . . . .¤ 426-5122
1980 Curtis L Olson 429-3245
1981 Randy Schriber 79 429-6952
2309 J R Backer 429-2945
2325 Ardie Bernier 429-7211
James G Bernier 429-7211
2373 Richard G Belland 429-7391
7105 J Mordorski . . . . . .¤ 426-8021
Dan A Weeks . . . . . .¤ 426-1874
7113 J H Fletcher 77 426-5100
7124 J N Lamotte 429-2419
7129 Betty J Berg 429-9393
7135 Leo W Hensel 77 429-2425
7238 V J Nelson . . . . . .¤ 429-4246
Jeffrey B Nottum 80 426-0579
7240 Michael J Spores . . . . . .– 426-5420
7241 R S Knabe 78 429-0069
7244 Melvin J Dupre 429-1439
7246 Edw L Labossiere 429-7476
7247 C T Christensen . . . . . .¤ 429-1313

© COPYRIGHT INFORMATION ON THIS PAGE MAY NOT BE KEY PUNCHED, ENTERED INTO A COMPUTER OR PHOTOGRAPHED IN ANY MANNER WHATSOEVER EXCEPT AS AUTHORIZED IN WRITING BY THE PUBLISHER.

1976-77 - Cole's St. Paul, MN

. 55119
1851 M J Koosmann 5 739-3075
S E Lamoureux ¤ 735-4883
L M Lorinser 5 738-0139
R A Matchey 2 735-6009
John M Nelson 735-2993
Denise M Peterson – 738-0408
L M Pomroy 735-2993
Kevin Sullivan ¤ 738-0888
1858 Ronald J Brown – 735-8985
Douglas Dockter 5 735-8712
Jerry Fields 5 735-8995
Allen J Frasl ¤ 738-0095
Richd A Gulbranson – 735-6183
D J Marvin – 735-6511
Daniel Mealey 4 739-4893
Laurence Nelson 3 735-2904
Don Olson 4 739-1596
Richard D Parnell 735-0532
Jesse Rutter – 739-1357
Laurie Sadowski ¤ 739-9495
Walter P Stucke ¤ 735-6928
Edw G Ziegler Jr 735-6510
1865 Robt J Armbruster ¤ 739-0694
Helen J Flahave – 739-1559
Robert J Groet 4 739-9306
E G Hafner 2 735-4956
Howard Hemmesch – 739-4580
D W Holm – 738-0357
M B Nelson Jr ¤ 735-7300
Marge A Phillippi – 735-2863
K H Scott – 738-2063
R L Strunk 3 739-8626
Thomas J Ueltschi 5 739-1746
D C Vail – 735-6702
C Whittier 3 739-8626
1876 Cindy Armstrong ¤ 739-2460
N A Bromen 4 735-5591
Michael J Cherry ¤ 739-9360
M J Davis ¤ 738-1038
C A Franklin ¤ 735-5112
Judy Gluesen – 739-3009
Geo E Goswitz Jr 3 739-6987
Robert C Helfman – 738-0295
Mike Langness ¤ 738-1038
M Mehr 4 735-5591
C A Miller ¤ 739-5808
Tom Miller 739-4616
Richard Radmen ¤ 739-2362
Richard Reid 2 735-6815
Richard A Yon ¤ 738-1040
Gregory Zabel – 739-1266
1881 Frank J Bender 735-3405
1886 Lyle C Wheeler 735-3530
1895 Richard G Bender 735-3935
2024 Patricia Kirchoff 4 739-7187
2031 Gale A Stearns 735-2612
2032 John J Wittman 735-0713
2036 Morris McCoy 735-1421
2037 Robt C Westerberg 735-1158
2040 Patrick A Pilla 735-2394
2043 Philip R Campbell 4 735-8849
2046 Hilmer A Eklund 735-1672
2047 Edward A Oberg 735-3817
Sue Oberg 735-5298
2052 L Fortier ¤ 739-3711
2053 Richard L Posel 5 735-4384
2056 George R Carlson 735-2923
2057 Wayne A Frost 3 739-3623
2062 George F Gosselin 735-0248
2065 Norman C Gage 2 739-3293
2066 June E Hesse 735-1276
Herman Umbreit 735-1276
2070 Harold G Janke 735-2604
Steven H Janke 735-5192
2071 Ben J Swoboda 735-2944
2074 Brian Turnquist 735-2320
2077 William R Snyder 735-0902
2080 Carl H Moeller 735-1587
2089 Michael McFarland 735-0274
Ralph B McFarland 735-0274
2090 H R Hornung 735-2090
2095 Kenneth E Hanson 735-2834
2096 James A Maggi 735-0243
2099 Robert J Freeberg – 735-1561
2102 Mathew McFarland 735-1056
2107 James L Cincoski 735-2908
2108 B Travis Wirth 735-1487
2111 G E Bostrom 735-1603
2112 Duane H Snow 735-2260
2117 Jack P Rayburn 735-4315
2118 Richard L Anderson 735-1785
2123 Fred W Weber 735-2236
2124 Alfred J Breneman 735-0402
J Breneman 735-3238
2127 Eugene W Taubert 1 735-2932
2130 John Major 735-2013
2133 P L Rice ¤ 735-3010
2136 David Bodal 735-2872
2139 Leonard R Nestor 735-0833
672 Residence 37 Business

MAGNOLIA AVE W 55117

O 1- 199 TZ 305 $E..P 6
E 2- 200 TZ 314 $E..P 7
1081 SYLVAN
35 Martin Unger 488-8665
36 Frank A Matschina 488-1741
39 Mark Duncan ¤ 489-6013
40 George L Kreyer 488-3018
41 Matt Conroy 488-4255
44 Frederick L Paron 489-7874
48 Stephen Gagnelius 3 489-4882
49 E Prisnitz 489-3807
52 Geo Fleischhacker 489-6157
53 Richard W Falvey 489-3964
55 James O Martin – 489-1816
56 Walter Handt 489-0357
60 Joseph G Merkl 488-8719
61 Frank Lunzer Jr 489-5173
64 Clarence Fulmek 489-2166
S D Fulmek ¤ 489-2285
67 Ellen Ameden 1 488-3685
C Cornell 1 488-9654
68 R O Webster 4 488-5017
71 Frank Lunzer Sr 489-5081
G W Lunzer ¤ 489-7810
72 Howard H Larson Sr 489-0194
74 Howard H Larson Jr 4 489-6288
75 Casimir Wyzykowski 489-5348
78 Michael Laszlo 3 489-0724
79 Henry Altman 489-5218
79 John Meyer 3 488-0809
81 Iri Kirlin 4 489-5292
85 Mrs Kenneth Oliver 489-5163
PARK
88 Mrs Cecilia Becker 489-7890
91 William E Pinc 489-7623
93 Arthur J Koller Jr 488-6138
99 William J Smetana 489-5840
103 Arthur J Ronning 2 489-9586
106 John C Albrecht 5 489-3420
107 Mary H Prokosch 489-6516
108 Jeffrey A Anderson 488-7325
N C Klemesrud 5 488-1895
110 V Miller – 488-3613
W J Schafhauser 2 488-0311
Merle Tibbetts 3 489-5828
111 John Libhardt 489-3668
112 Herbert H Cartier 488-1468
115 Henry G Barabas Sr 488-0325
119 Raymond H Frazier 488-3764
120 Anthony K Franco 4 488-7007
124 Larry A Ludtke – 488-2938
47 Residence

MAGOFFIN AVE 55116

1901- 2199 TZ 37601 $B..K10
1945 P Gregory Bass 3 699-9055
1995 Carole J Custer 3 690-5300
David D Custer 3 690-5300
1996 Samuel Glassman 2 698-8528
2000 Louis C Eaton 698-0406
Louis C Eaton 698-1346
2001 Ronald B Bear 698-1715
Ronald B Bear 698-1033
2004 Craig C Charles 3 698-4808
2007 Richard D Warren 4 699-8736
2008 Merlin Friedman 698-0167
2012 William A Brodsky 699-7841
2013 Elliott Taler 699-4336
2016 Samuel Smoliak 699-4350
2020 Melvin Neren 698-4432
2025 Joseph S Fishman 698-7109
2026 Arie Lancman ¤ 698-6670
2030 Arnold Gardner 699-8828
2031 Norman Ravich 699-8908
2036 J L Llerandi 699-5159
2037 Bernie Danov 699-5197
2040 Peter Serlin 698-1563
2043 Robert E Hart 698-9660
Richard Olsson 698-9660
2044 Gary Brintnall 5 698-3206
2048 Isadore Berkovitz 698-2834
2049 John Dossey 2 699-8690
J L Mongiat 1 699-1826
Mark Mongiat 2 699-8690
2136 Jeffrey J Birttnen 3 699-1439
30 Residence

MAHER AVE 55033

Hastings
16395 Scott Morehead 437-7571
16410 Ron Caneff 437-7009
16415 Verne Hall 437-7325
16430 K Meyers – 437-7852
4 Residence

MAHTOMEDI AVE 55115

Mahtomedi
1- 2099 TZ 70302 $B..Z10
2100- 2299 TZ 70301 $A..Z 8
70★Piccadilly 426-3455
80★The Flame Bar 429-2685
86★Formerly Finnemans 429-2690
90★Finneman Tire&Antq 426-2425
96★The Dug Out 429-9888
110★Zachmans Wtrcr 429-4844
★Zachmans Watercare 429-4844
114★Fountain Drive In 429-2201
120 Conrad W Johnson 3 429-6919
210 Darryl Sawyer – 429-6179
320 S J Falkenberg 2 426-4762
V V Falkenberg 426-4819
324 Russell Greeder 426-2590
410 Gary N Harvieux – 426-1807
419 John Jacobson ¤ 426-2674
420 Thomas E Haskeit 426-4207
424 Richard H Pechman 426-3479
425 James Kachel 3 429-5057
James Kachel 429-0981
★M City Wide Srv 429-5057
431 Ellery M Anders 3 426-3648
435 Clarence H Zenner 426-3103
440 P L Widenstrom 426-3940
445 Lester Lechtenberg 426-2567
500 Leslie H Barton 426-2340
520 Jeffery M Kolstad 429-5249
600★St Jude Convent 426-3678
★St Jude Music-Litr 426-2623
★St Jude Reigs Educ 426-4489
★St Jude School 426-2562
621 Thomas May Jr 429-2576
633 M H Himmelwright 5 426-3567
635 John J Jungbauer 426-3138
654 Brent Hawthorne – 426-5677
700★St Jude Rectory 426-3245
720★Caves Qulty Meats 426-3601
★Ralphs Super Mkt 426-3601
815 A H Heidbrink 426-3534
W G Ladd 426-3534
★Lake Radio&TV Serv 426-2511
828 Harold Tollas 426-2517
835 Nicholas A Andres 426-3377
Mrs Janet Liedl 426-3377
840 C W Timberlake 426-2519
909 E F Kluegel Jr 426-2138
910 J Herbert Heise 426-3749
M S Heise 426-3749
917 D Bates 3 426-4548
921 L M Hahn ¤ 426-3871
925 Kent R Charron 426-5246
929 Gunder O Bjonfald 426-2719
930★St Andrws Luth Ch 426-3261
933 Martin Dunn 5 426-5771
934★Pstrr Colon 426-4053
938 E E Keppler 426-3133
R D Keppler 426-3133
940 Gerald J Breault 426-3712
941 L Bartels 429-1028
F C Johnson 3 429-5485
Richard A Simonson 426-3406
950 Frank J Perrault 426-3802
954 Jerry Elliott 426-2788
954 Linda Shumann 4 426-5772
955★Als Mathomedi Serv 429-9997
★Hardy Albert 429-9997
★Mahtomedi Oasis 429-9997
959★Guarnear Realty 426-3333
960★Carbones Pizza Inc 426-5222
★East Shor Grocery 429-9924
1024 Ronald Funk – 429-6008
1025 John M Baay 2 429-0445
1128 Chester Lindlief 426-2436
1129 Mike G Elton 5 426-1257
1133 Sharon Gebauer 3 426-3738
K Randall 3 426-3738
1136 Mrs Flor Krueger 426-2357
1137 Eugene Tessier ¤ 429-1831
1138 Leonard E Bauer 2 426-4678
1140 John M Gerster 426-3416
1141 Roger Ludwig 3 426-4416
1145 Christine M Goyer 426-2559
Wilbur L Goyer 426-2559
1148 Robert Williams 5 426-1126
1151 Jerry Greig 426-2839
1152 David L Olufson – 429-1848
1155 Tim W Olson 429-1183
★Wildwood Santatn 426-1184
1160 Richard B Gebauer 4 426-3093
1161 James A Normandin 3 429-4935
1168 R H Anderson 426-3815
1169 John D Bigelow 426-3789
1172 William F Sell 426-3448
1212 M H Fifield 426-3886
1229 M Darrell Miller 5 426-2849
1241 Gene W Sherman 426-3315
1245 Harold E Bjostad 426-3389
1251 Frederic Alver 4 426-5569
Florence K Dehrer 1 426-4881
Mrs Otto Fenner 1 426-3535
J A Granger ¤ 426-1856
Judy Okerman 5 429-6477
J P OLeary 4 429-0803
1405 Robert J Becker 426-2894
1421 M A St Martin 3 429-5184
1425 P I King ¤ 429-7177
1614★Peggys Gifts 426-5795
1620★Barbara Rose 426-2811
★Rose Bros Fur 426-2811
1630 S D Cary ¤ 426-3880
1804 A F Bystrom 426-2110
1815 W J Deboer 426-3539
1816 Roger W Koehler 426-2234
1819 Lorraine Rock 426-3598
1824 Patrick J Rooney – 426-1128
1829 Richard W Ramsay 429-5195
Richard W Ramsay 2 429-0913
1910 G Griffith 426-3995
1914★White Br Unitrn Ch 426-2369
1915 L C Heimes 426-2424
1918 Donald Franklin 426-2560
1930 John J Schlagel 426-3617
2010 Frank Freer 1 429-1420
92 Residence 30 Business

MAHTOMEDI MINN 55115

John F Bichner 426-3764
David T Erickson 426-3759
Kenneth Heinsch 426-3557
Dr John E Holt 426-2185
★Mm Pub Schl 832 426-3224
★Mm Pub Schl 832 426-3281
★Mm Pub Schl 832 426-3211
★Mm Pub Schl Distr 426-3214
Edwin H Smith 426-2366
★Wildwd Ele Schl 426-3214
5 Residence 5 Business

MAHTOMEDI VILLAGE 55115

See 600 Stillwater Rd

MAILAND CT 55119

457 James M Fallin ¤ 735-6763
459 J Schmidt – 738-1915
463 Robert Whitt 739-1931
465 Clarence L Vaughan ¤ 739-3037
467 Terrance Knapp ¤ 738-1092
471 John P Vogstrom ¤ 738-1546
2351 Jacqueline Goode ¤ 738-1900
2353 Jud Johnston ¤ 735-8499
Darrel Rosander 5 735-8499
Stephen Schertz 5 735-8499
2355 N Smith ¤ 735-7858
2357 Roger Bain – 738-1569
2359 S Allen ¤ 739-3228
J Jelacic ¤ 739-3228
2360 James G Bannon – 735-0116
2361 Sandra Werth 5 735-4229
2362 George E Serey Jr ¤ 739-9092
V Serey ¤ 739-9092
2366 William Kelley ¤ 739-3842
2368 Neil G Kamrath – 738-0366
Jon A Thomsen 5 738-0366
2370 Robert E Cessna 5 739-4954
2371 Donald C Doolittle 5 739-4458
2372 M A Freese ¤ 735-7163
2373 Larry L Carr ¤ 738-1686
2375 S Nordstrom ¤ 739-3367
2377 Greg Bedsted ¤ 735-1449
27 Residence

MAILAND RD 55119

2100- 2498 TZ 42502 $B..T 9
2150 Alfred H Ewald 735-4975
2185 E David Bollmann 735-0338
2186 H J Jensen 735-6921
2190 E K Thomas 735-0070
2191 Theo C Anderson 735-0082
2196 Douglas Bracken 735-4915
2320 John Severance 739-9568
7 Residence

MAIN 55102

301- 699 TZ 342 $E..P 8
W 4TH ST
355★House of Statues – 222-0588
★Paulas Inc – 222-0588
219 W 5TH ST
219 W 6TH ST
219 W 9TH ST
436 Diane Amberg – 224-9294
M E Gillam ¤ 224-8481
G H Pilon – 224-8156
615★North Branch Suppl 225-6026
3 Residence 3 Business

MAIN 55038

Centerville
1300- 2399 TZ 50203 $C..C 3
7100- 7699 TZ 50203 $C..C 3
1325 Herb Caron 429-2468
Thomas Caron 429-2468
1691 M Dresel 426-4403
1695 Mike Kuchinski – 426-1479
Floyd Lamotte 426-5629
1709 Francis V Burque 429-2483
1737 Armond M Abresch 429-2488
1740 Earl R Halley 429-2424
1742 Claude Labonne 429-1968
1744 M G Mills 429-9444
1745 Orville Hughes 429-1992
1759 Wilfred H Dupre 429-1931
1764 Burleigh Hale 429-2178
1781 Eugene P Houle 429-2791
1798 John R Peterson 429-1988
1824 David West 429-3840
1832 Richd G Robischon 429-4351
1844 Dean Lauderbough 429-1233
1873 H Don Olinger 426-4627
1875 Jerome V Engler 426-5641
1973 Leon R Lallier 429-1788
1976 L L Brown 429-4023
Richard L Brown 429-4023
1980 Curtis L Olson 429-3245
1981 Clifford T Dupre 429-7334
2309 J R Backer 429-2945
2325 Ardie Bernier 429-7211
James G Bernier 429-7211
2373 Richard G Belland 429-7391
7105 Steven Brooks ¤ 426-1545
Lea B Engwer 5 429-6872
7124 J N Lamotte 429-2419
7129 Betty J Berg 429-9393
7238 Patrick OBrien – 429-3756
7241 Charles G Knabe 429-0069
7244 Melvin J Dupre 429-1439
7246 Edw L Labossiere 429-7476
7247 James L Sauerbrey 429-3901
7250 Lowell M Marten 429-4643
7281★Twin Lk Pavillion 429-9922
7410 Jerome E Hoppert 429-5541
7558 R F Cartier 429-1545
7581 Larry D Johnson – 429-6669
7833 Jerry Zondlo ¤ 426-1990
Jerry Zondlo ¤ 426-1990
7849 Edward P Karth 429-2012
No # Stephen Kaiser 429-6967
No # William Rehbein Jr 429-0464
47 Residence 1 Business

MAIN 55014

Circle Pines
1160 M Bailey 464-4691
Darryl Hadammek 464-6255
1174 Jerry R Hanson 464-5035
1189★Lino Lks Vlg Ofcs 464-5562
1190 Ronald B Lund 464-4815
1209 B A Neal 464-4372
W A Andy Neal ¤ 464-7173
1210 Earl H Olson 464-2066
1217 Eugene A Nelson 464-4337
1234 Thelma E Olson 464-3619
1241 William Hoffman 464-2499
1245 Locke M Perkins – 464-2544
1249 William G Anderson 464-5181
12 Residence 1 Business

MAIN 55016

Cottage Grove
No # John A Fodor 459-6045
1 Residence

MAIN 55025

Forest Lake
7 &★Review Corporation 464-3858
1203 Michael L Johnson 464-2033
1 Residence 1 Business

MAIN 55068

Rosemount
105★Forsters Standard 423-8910
108★Pizazzateria inc ¤ 423-3979
125★Texaco V&N Oil 423-2358
3 Business

MAIN 55071

St Paul Park
300- 1199 TZ 71301 $E..Z 4
733 H J Ross 5 459-2242
805★Andys Body Shop 459-3737
807★Battle Creek Tl Co 459-1919
809★Uppr Midwst Wood ¤ 459-6390
837 Charles E Regan 459-2317
936 Grace G Gifford ¤ 459-3836
937 J E Tadych 2 459-4258
1001 William Syring 459-2109
1008 Dale J Hutton ¤ 459-6593
1036 Edward Burman 459-1630
7 Residence 3 Business

MAIN 55085

Vermillion
301 A H Kleve ¤ 437-2795
308 Clay Schoenheider ¤ 437-2183
2 Residence

MAIN E 55085

Vermillion
115 W Williams ¤ 437-2239
1 Residence

MAIN N 55082

Stillwater
100- 1599 TZ 705 $D..V 8
102★Northwestrn St Bnk 439-2425
103★Skogen Twn Pump 439-6022
104★V D Kalinoff Aty 439-2961
★R Lawson&Asc Attys 439-4143
★R A Lawson Atty 439-4143

© COPYRIGHT INFORMATION ON THIS PAGE MAY NOT BE KEY PUNCHED, ENTERED INTO A COMPUTER OR PHOTOGRAPHED IN ANY MANNER WHATSOEVER EXCEPT AS AUTHORIZED IN WRITING BY THE PUBLISHER
¤ — New Listing to the Directory – — New Listing to that Street ★ — Business Listing TZ — Trading Zone 3,4,5,etc — Year First Listed 1973,74,75,etc AB,ETC — Census Tract Wealth Rating CL10 — Map Location

APPENDIX F

Photograph No. 1: View of the east side of the Property facing north.

Photograph No. 2: View of the south side of the Property facing west. .

Photograph No. 3: View of the rocks located on the northeast corner of the Property.

Photograph No. 4: View of the east side of the Property facing south.

Photograph No. 5: View of the holding pond located on the adjacent property.

Photograph No. 6: View of the north side of the Property and adjacent holding pond, facing west.

Photograph No. 7: View of one of the sewer man covers located on the north side of the Property.

Photograph No. 8: View of the adjacent pond located north of the Property.

Photograph No. 9: View of the adjacent water pipe and hydrant located near the northwest corner of the Property.

Photograph No. 10: View of the west side of the Property facing south.

Photograph No. 11: View of one of the water pipes.

Photograph No. 12: View of the ditch running north to south separating the two parcels.

Photograph No. 13: View of the west side of the Property facing north.

Photograph No. 14: View of the south side of the Property facing east.

APPENDIX G

Jill Keefe

Environmental Scientist

Education

B.S., Geology
University of Minnesota, Duluth
1996

Licenses/Registrations

Asbestos Inspector, Minnesota

Additional Training

OSHA, 40-hour Health and Safety Training

OSHA, 8-hour Supervisors Health and Safety Training

Ms. Keefe is a hydrogeologist with over 14 years of experience in environmental site assessments and asbestos inspections for buildings and bridges. Her expertise also includes soil and ground water sampling, ground water modeling and hydrogeologic characterization. Ms. Keefe is also a CAD drafter/technician.

Project Experience

Environmental Site Assessments

- Enbridge Southern Lights Pipeline, Minnesota
- City of Columbia Heights Brownfield Redevelopment, Minnesota
- Lee's Wrecking, Minnesota
- Nico Properties, Minnesota
- Mn/DOT TH 65 and 242, Minnesota
- Mn/DOT waste stream management, Minnesota
- City of Moorhead Central City Corridor, Minnesota
- Louie's Auto Salvage Brownfield Redevelopment, Minnesota
- U.S. Army Corps of Engineers Minuteman Dismantlement Project, Grand Forks Air Force Base, North Dakota
- City of Coon Rapids Brownfield Redevelopment Project, Minnesota
- Kress Creek, West Chicago, Illinois
- IMI Cornelius, Minnesota
- Mower County Demolition Landfill, Minnesota
- Vonco Demolition Debris Landfill, Minnesota
- Reviva Manufacturing Company, Minnesota
- Xcel Energy Manufactured Gas Plant Site, Minnesota
- Balmoral Golf Course, Minnesota
- Lake Calhoun Wetlands HASP, Minnesota
- Rose Hill Apartments, Minnesota
- Williams Communications, Wisconsin

Asbestos Inspections

- City of Columbia Heights, Burger King Site, Minnesota
- Chippewa County Bridges, Minnesota
- Kandiyohi County Bridges, Minnesota
- Anoka County Bridge, Minnesota

Barb Ryan, P.G., CHMM

Project Manager/Senior Geologist

Education

B.S. Geology, Winona State University, Minnesota, 1990

Licenses/Registrations

Certified Hazardous Materials Manager, 2005

Professional Geologist, Minnesota 1998

Professional Geologist, Wisconsin 1996

Additional Training

OSHA, 40-Hour Health and Safety Training, 1992 (HAZWOPER)

OSHA Annual 8-Hour Refresher Training (current)

Ms. Ryan is a professional geologist with over 20 years of experience performing Phase I and II site assessments, VIC/ Petroleum Brownfields projects, petroleum investigations, and regulatory compliance. She has experience working with utilities, railroads, departments of transportation, the U.S. Army Corps of Engineers, and other public and private sector clients.

Project Experience

Brownfield Redevelopment

- Xcel Energy High Bridge Power Plant, Minnesota
- Former Lee's Wrecking, Minnesota
- Laidlaw - Solidification, Inc, Minnesota
- Lake States Lumber/Woodland Container, Minnesota
- Knoll Property, Minnesota

Phase I and II Environmental Site Assessments

- Minnesota Department of Transportation (Mn/DOT), Over 50 maintenance sites or traffic corridors located throughout Minnesota
- CenterPoint Energy, MERP pipeline project, Minnesota
- Xcel Energy, various sites throughout Minnesota
- Enbridge Energy, various sites in northern Minnesota
- Red Lake Band of Chippewa DNR, Red Lake, Minnesota
- U.S. Army Corps of Engineers, Minnesota and North Dakota
- Chrysler Corporation, Minnesota, Iowa, Kansas, Ohio, California
- Former Grain Belt Brewery Gasthaus and Maintenance Building, Minnesota
- Canadian Pacific Railway, Belknap Railroad Yard, Wisconsin
- Canadian Pacific Railway, North Dakota

Petroleum Investigation/Remediation

- Mn/DOT, Multiple Locations, Minnesota
- UST Petroleum Release Sites, Minnesota, Wisconsin, and Iowa
- U.S. Army Corps of Engineers, Former Gasoline Station, Automobile Salvage Yard, and Dump Site, Wisconsin
- Amoco Oil Company, Minnesota and Wisconsin
- McLeod County Highway Department, Minnesota
- Frattalone Excavating, Minnesota

Christy Steman, CHMM

Environmental Scientist

Education

B.S., Conservation Resource Management
University of Wisconsin, River Falls, 2001

Licenses/Registrations

Certified Hazardous Materials Manager

PCM Analysis, American Industrial Hygiene Association

Asbestos Site Supervisor, Minnesota

Asbestos Site Inspector, Minnesota

Lead Inspector, Minnesota

Additional Training

OSHA, 40-Hour Health and Safety Training, 1992 (HAZWOPER)

OSHA Annual 8-Hour Refresher Training

Ms. Steman is an environmental scientist with over nine years of experience in environmental investigations, asbestos inspection and abatement, and safety-related activities. She has inspected commercial, residential and educational buildings for regulated wastes, documented work progress, prepared reports, and ensured companies comply with state and federal regulations. She has also conducted air sampling, analyzed Phase Contract Microscopy (PCM) air samples, completed air monitoring to ensure asbestos containing materials were removed safely, and conducted Phase I Environmental Site Assessments throughout the state.

Project Experience

Asbestos and Regulated Waste Assessments

- Xcel Energy, High Bridge Combine Cycle Power Plant Construction, St. Paul
- Xcel Energy High Bridge Coal Power Plant Demolition, St. Paul
- Xcel Energy Manufactured Gas Plant, Chippewa Falls, Wisconsin
- Mn/DOT, Counties, and Engineering Firms, Pre-Demolition Bridge Inspection, Statewide
- City of Columbia Heights Brownfield Redevelopment, Minnesota
- Eniva, Anoka, Minnesota
- Reviva Manufacturing, Fridley, Minnesota
- Auto Mart, Minneapolis, Minnesota
- Mn/DOT Owatonna Office Boiler Room, Minnesota
- Minneapolis Community College Asbestos Sampling, Minnesota

Asbestos Abatement Oversight, Air Monitoring, PCM Analysis

- Mn/DOT, Various Projects Statewide
- Anoka-Hennepin Schools Minnesota
- Minnetonka Public Schools, Minnesota
- Osseo Area Schools, Minnesota
- Roseville Area Schools, Minnesota

Environmental Site Assessments

- Rochester Transfer Station, Minnesota
- Former Fargo Propane Plant, North Dakota
- Mady's Retail Center, Columbia Heights Rental, Minnesota