

RECEIVED

JUN 07 2004

STATE OF MINNESOTA
BOARD OF ARCHITECTURE, ENGINEERING,
LAND SURVEYING, LANDSCAPE ARCHITECTURE, GEOSCIENCE,
AND INTERIOR DESIGN

In the matter of
Donald Selfe
License Number 5701

STIPULATION
AND
ORDER

Board File No. 2002-0086

TO: Mr. Donald Selfe
D V Selfe Construction Co.
1755 East County Road H2
White Bear Lake, MN 55110

The Minnesota Board of Architecture, Engineering, Land Surveying, Landscape Architecture, Geoscience, and Interior Design (Board) is authorized pursuant to Minn. Stat. §§ 214.10 and 326.111 (2002) to review complaints against architects, professional engineers, land surveyors, landscape architects, geoscientists, and certified interior designers, and to take disciplinary action whenever appropriate.

The Board received information concerning Mr. Donald Selfe (Respondent). The Board's Complaint Committee (Committee) reviewed the information. The parties have agreed that the matter may now be resolved by this Stipulation and Order.

STIPULATION

IT IS HEREBY AGREED by and between Respondent and the Committee as follows:

1. Jurisdiction. The Respondent has held a license to practice professional engineering from the Board since July 10, 1957. Respondent is subject to the jurisdiction of the Board with respect to the matters referred to in this Stipulation.

2. Facts. This Stipulation is based upon the following facts:

a. Respondent was first licensed to practice professional engineering in the State of Minnesota on July 10, 1957.

b. Mr. Ron Wyman, an employee of Cortec Company, hired Respondent to design the wall girts and over-turning of the proposed steel tower to be constructed on an existing roof of the Cortec Building in Cambridge, Minnesota. In addition, Respondent was to review some steel connection detail for the project.

c. Respondent provided Mr. Wyman with the professional engineering calculations to prepare a preliminary design for the Cortec building project.

d. Respondent reviewed and certified incomplete preliminary plans drafted by Mr. Wyman. Respondent provided the certified preliminary plans to his client, Cortec Company. A true and correct copy of the incomplete preliminary plans Respondent certified is attached as Exhibit A.

e. Without Respondent's knowledge, Mr. Wyman submitted the incomplete preliminary plans certified by Respondent to the Cambridge Building Official for approval.

f. After the Cambridge Building Official notified Respondent that the incomplete preliminary plans Respondent had certified were submitted for approval, Respondent prepared and certified complete plans for the Cortec building project, which are dated July 25, 2002. A true and correct copy of the plans Respondent certified on July 25, 2002 is attached as Exhibit B.

3. Violations. Respondent admits that the facts specified above constitute a violation of Minnesota Statutes § 326.03 (2002).

4. Enforcement Action. Respondent and the Committee agree that the Board should issue an Order in accordance with the following terms:

a. Reprimand. Respondent is reprimanded for the foregoing conduct.

5. Additional Discipline for Violations of Order. If Respondent violates this Stipulation and Order the Board may impose additional discipline pursuant to the following procedure:

a. The Committee shall schedule a hearing before the Board. At least thirty days prior to the hearing, the Committee shall mail Respondent a notice of the violation alleged by the Committee and of the time and place of the hearing. Within fourteen days after the notice is mailed, Respondent shall submit a response to the allegations. If Respondent does not submit a timely response to the Board, the allegations may be deemed admitted.

b. At the hearing before the Board, the Complaint Committee and Respondent may submit affidavits made on personal knowledge and argument based on the record in support of their positions. The evidentiary record before the Board shall be limited to such affidavits and this Stipulation and Order. Respondent waives a hearing before an administrative law judge and waives discovery, cross-examination of adverse witnesses, and other procedures governing administrative hearings or civil trials.

c. At the hearing, the Board will determine whether to impose additional disciplinary action, including additional conditions or limitations on Respondent's practice or suspension or revocation of Respondent's license.

6. Waiver of Respondent's Rights. For the purpose of this Stipulation, Respondent waives all procedures and proceedings before the Board to which Respondent

may be entitled under the Minnesota and United States constitutions, statutes, or the rules of the Board, including the right to dispute the allegations against Respondent, to dispute the appropriateness of discipline in a contested proceeding pursuant to Minn. Stat. ch. 14, and to dispute the civil penalty imposed by this Agreement. Respondent agrees that upon the application of the Committee without notice to or an appearance by Respondent, the Board may issue an Order containing the enforcement action specified in paragraph 4 herein. Respondent waives the right to any judicial review of the Order by appeal, writ of certiorari, or otherwise.

7. Board Rejection of Stipulation Order. In the event the Board in its discretion does not approve this Stipulation and Order or a lesser remedy than specified herein, this Stipulation and Order shall be null and void and shall not be used for any purpose by either party hereto. If this Stipulation is not approved and a contested case proceeding is initiated pursuant to Minn. Stat. ch. 14, Respondent agrees not to object to the Board's initiation of the proceeding and hearing the case on the basis that the Board has become disqualified due to its review and consideration of this Stipulation and the record.

8. Record. The Stipulation, related investigative reports and other documents shall constitute the entire record of the proceedings herein upon which the Order is based. The investigative reports, other documents, or summaries thereof may be filed with the Board with this Stipulation.

9. Data Classification. Under the Minnesota Data Practices Act, this Stipulation and Order is classified as public data upon its issuance by the Board. Minn. Stat. § 13.41, subd. 5 (2002). All documents in the record shall maintain the data classification to which they are entitled under the Minnesota Government Data Practices Act, Minn. Stat. ch. 13.

They shall not, to the extent they are not already public documents, become public merely because they are referenced herein. A summary of this Order will appear in the Board's newsletter. A summary will also be sent to the national discipline data bank pertaining to the practice of engineering.

10. Entire Agreement. Respondent has read, understood, and agreed to this Stipulation and is freely and voluntarily signing it. The Stipulation contains the entire agreement between the parties hereto relating to the allegations referenced herein. Respondent is not relying on any other agreement or representations of any kind, verbal or otherwise.

11. Unrelated Violations. This settlement shall not in any way or manner limit or affect the authority of the Board to proceed against Respondent by initiating a contested case hearing or by other appropriate means on the basis of any act, conduct, or admission of Respondent justifying disciplinary action which occurred before or after the date of this Stipulation and Order and which is not directly related to the specific facts and circumstances set forth herein.

12. Counsel. Respondent is aware that he may choose to be represented by legal counsel in this matter. Respondent knowingly waived legal representation.

13. Service. If approved by the Board, a copy of this Stipulation and Order shall be served personally or by first class mail on Respondent.

The order shall be effective and deemed issued when it is signed by the Chair of the Board.

RESPONDENT

Donald Selfe, P.E.
Donald Selfe, PE

Dated: 6/3/, 2004

COMPLAINT COMMITTEE

By Sonia Maassel Jacobsen
Sonia Maassel Jacobsen, PE
Committee Chair

Dated: June 9, 2004

ORDER

Upon consideration of the foregoing Stipulation and based upon all the files, records and proceedings herein, all terms of the Stipulation are approved and adopted and hereby issued as an Order of this Board on this the 18 day of June, 2004.

MINNESOTA BOARD OF
ARCHITECTURE, ENGINEERING,
LAND SURVEYING, LANDSCAPE
ARCHITECTURE, GEOSCIENCE, AND
INTERIOR DESIGN.

By: James O'Brien
James O'Brien, FAIA
Chair

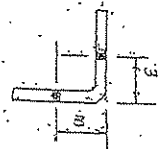
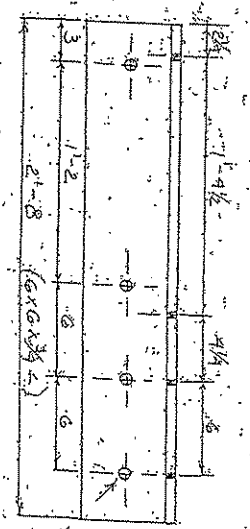
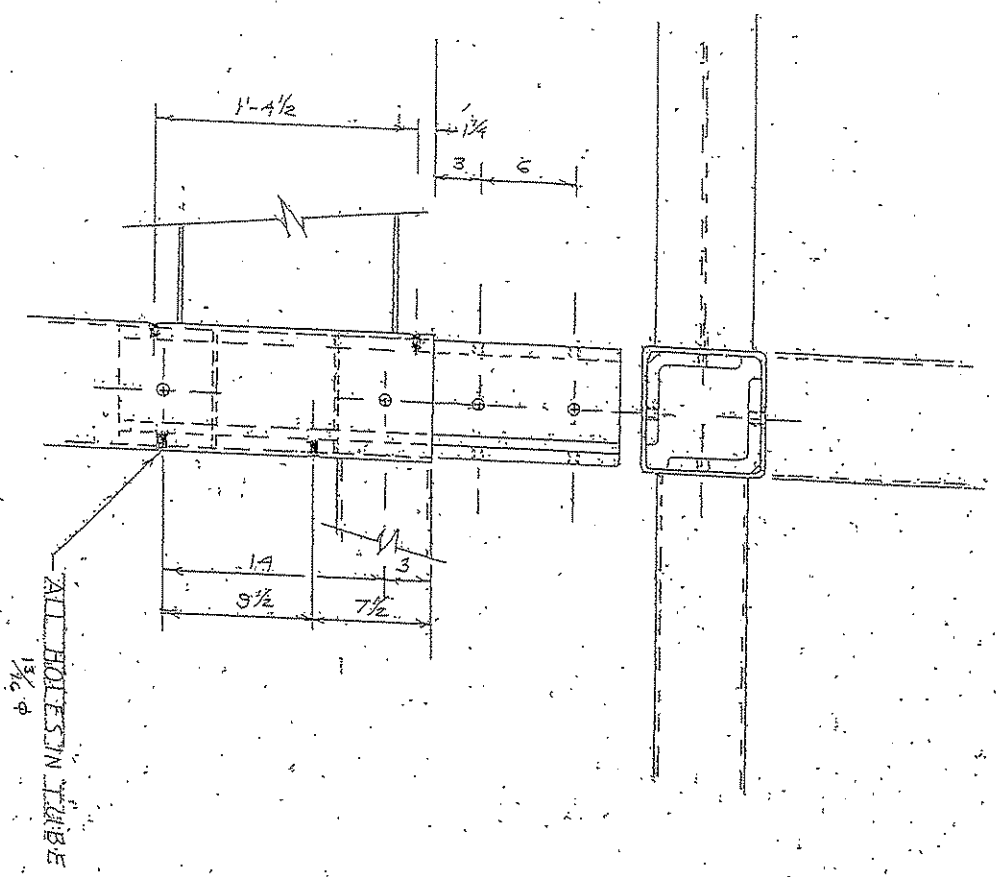

THOUS TOPPP

ALL HOLES TAPPED 3/4-10

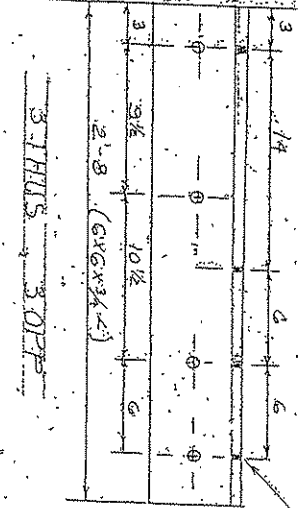

7/16 TYP

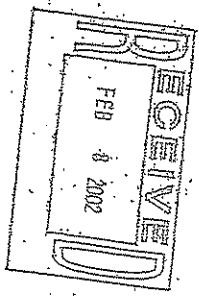
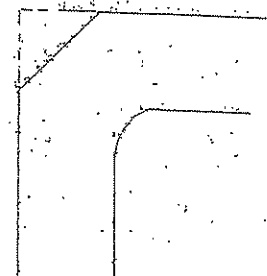

I hereby certify that this plan, specification, or report was prepared by me, or under my direct supervision and that I am a duly registered Professional Engineer under the laws of the State of Minnesota.

DLR

Date 2/4/02 Reg. No. 5701

EXHIBIT A

24'-3 3/8"

23'-7" (8) 3/4" TUBE (1) (12x27" W) (1) (10x33x3/4" F) (6)

70'-0" 10x10x3/4" SU. LUBE. (1) (10x8" TH. F. B)

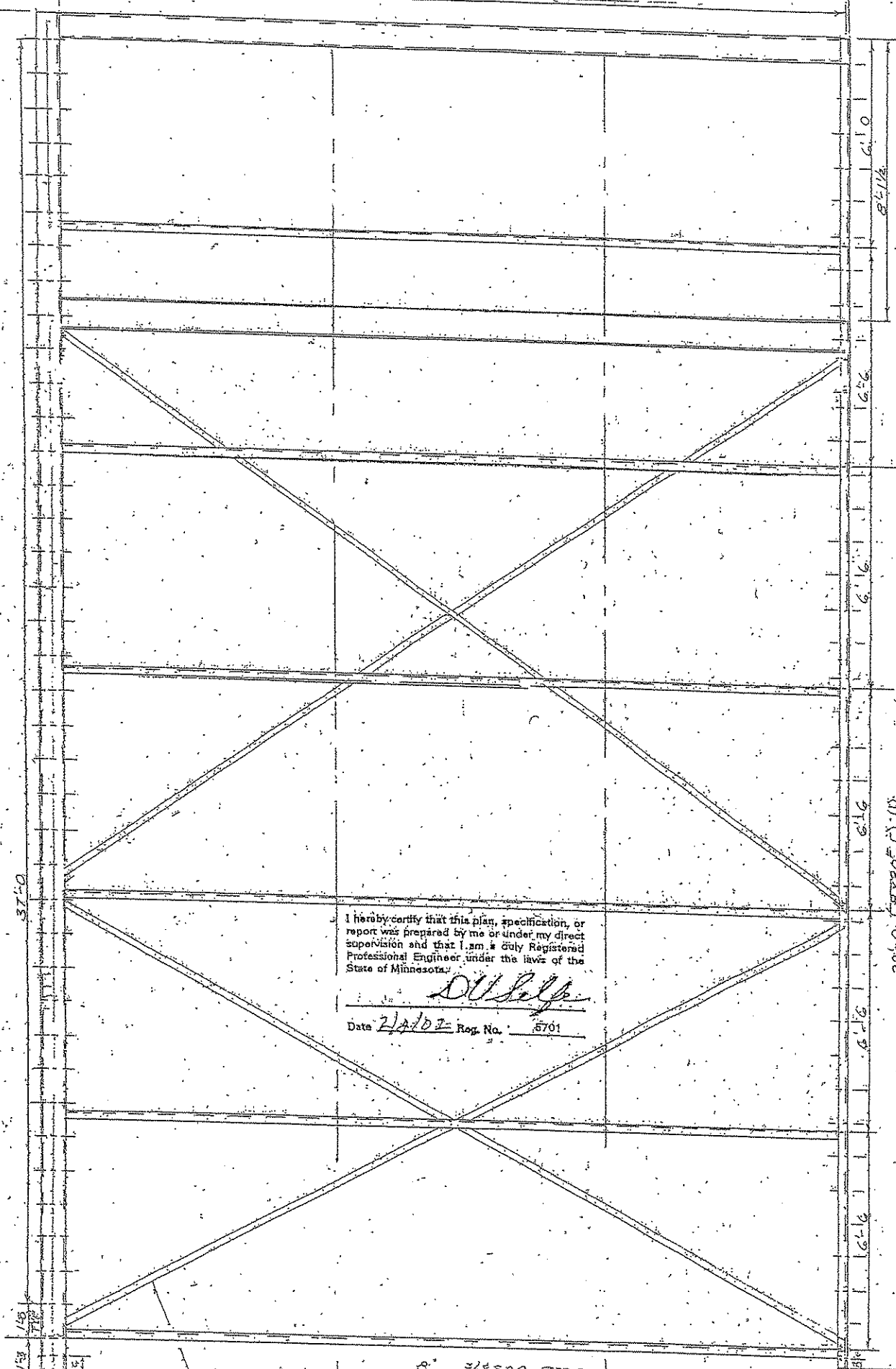

I hereby certify that this plan, specification, or report was prepared by me or under my direct supervision and that I am a duly Registered Professional Engineer under the laws of the State of Minnesota.

D. S. S. S.

Date 7/1/02 Reg. No. 5701

1/2" x 2" BR. (4)

8" 3/8" S&SAG RODS

ONE THIS. ONE OPPOSITE

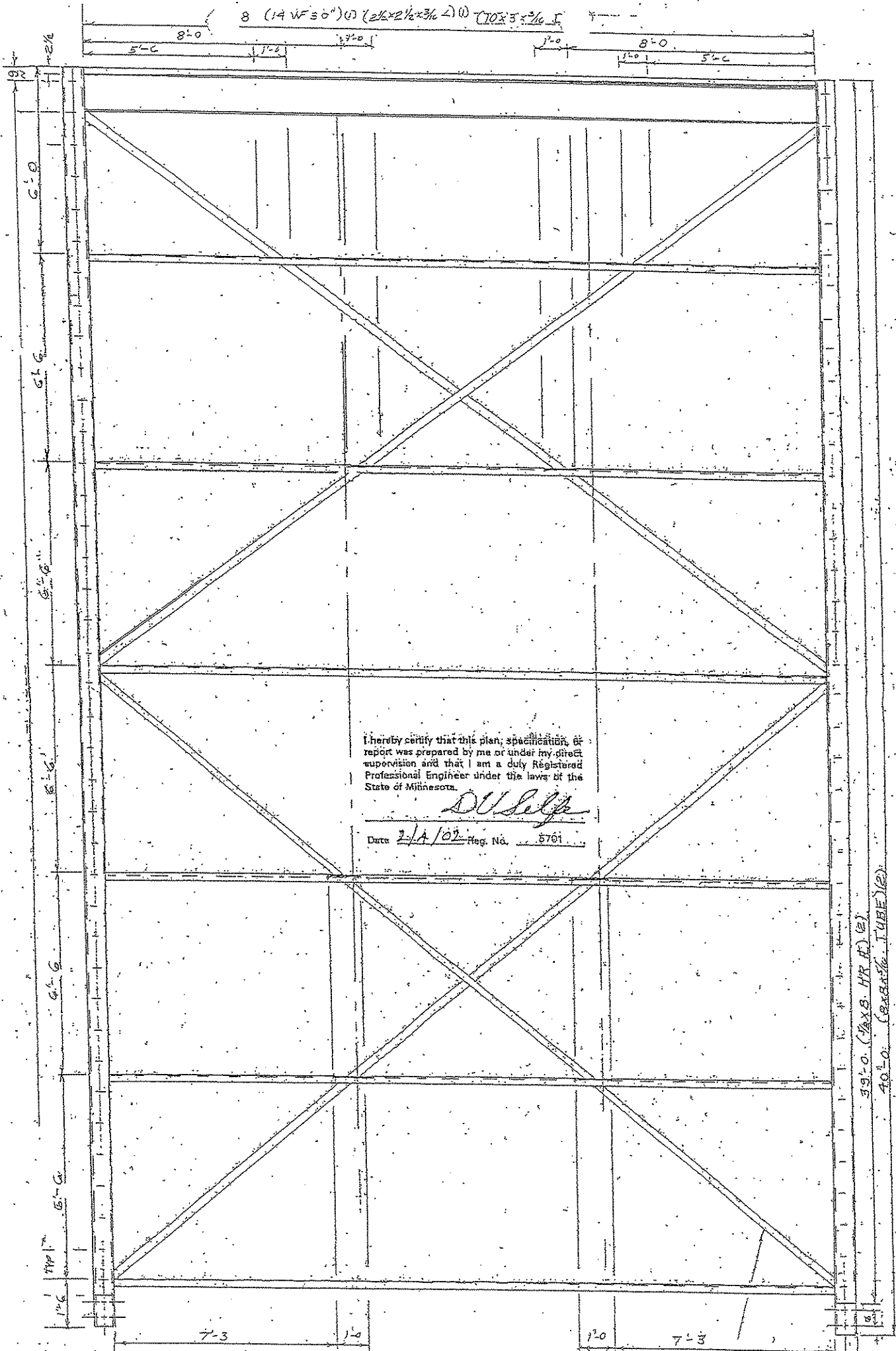

8 (14 WF 50) @ (2L x 2 1/2 x 3/16 L) @ (10 x 3 x 3/16 L)

8'-0" 5'-0" 1'-0" 1'-0" 8'-0" 5'-0"

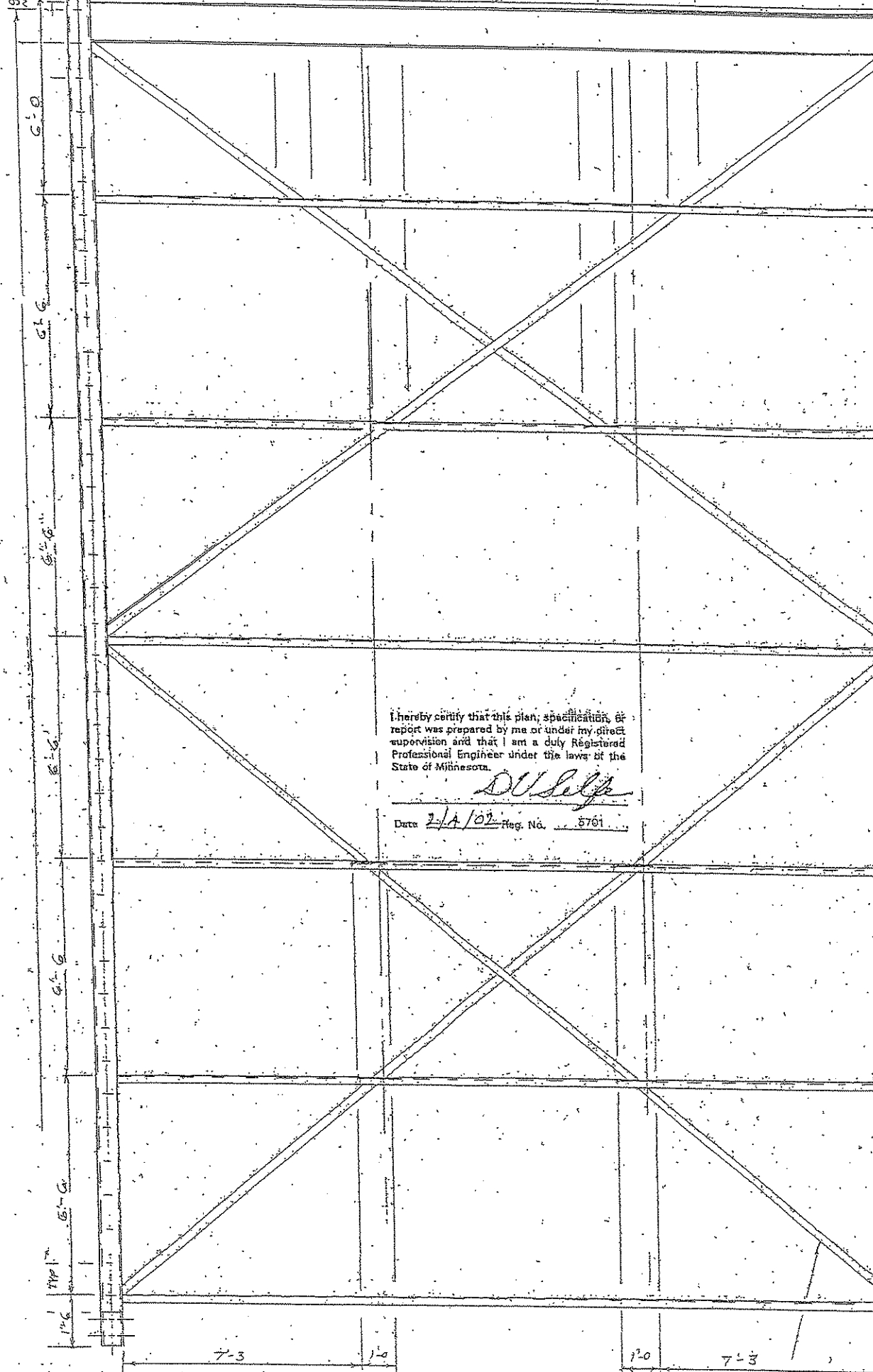

I hereby certify that this plan, specification, or report was prepared by me or under my direct supervision and that I am a duly Registered Professional Engineer under the laws of the State of Minnesota.

D. U. Selig

Date 2/1/02 Reg. No. 5761

39'-0" (MAX. HR. F.) (2)
40'-0" (EXPOSED TUBE) (2)

7'-3" 1'-0" 1'-0" 7'-3"

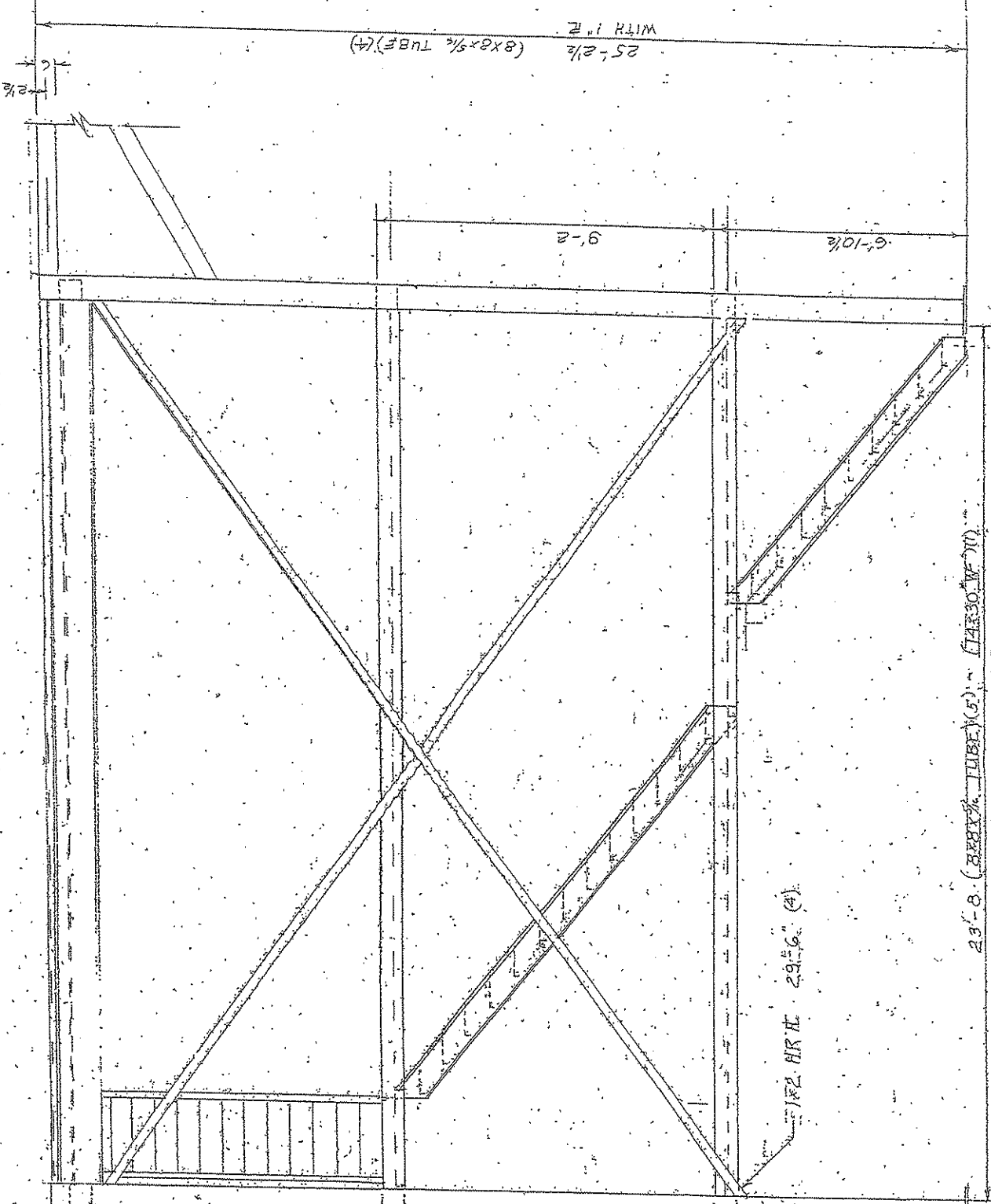

SEE DETAILS

I certify that this plan, specification, or
 I was prepared by me or under my direct
 supervision and that I am a duly Registered
 Professional Engineer under the laws of the
 State of Illinois.

D. D. [Signature]

2/1/02 Reg. No. 8701

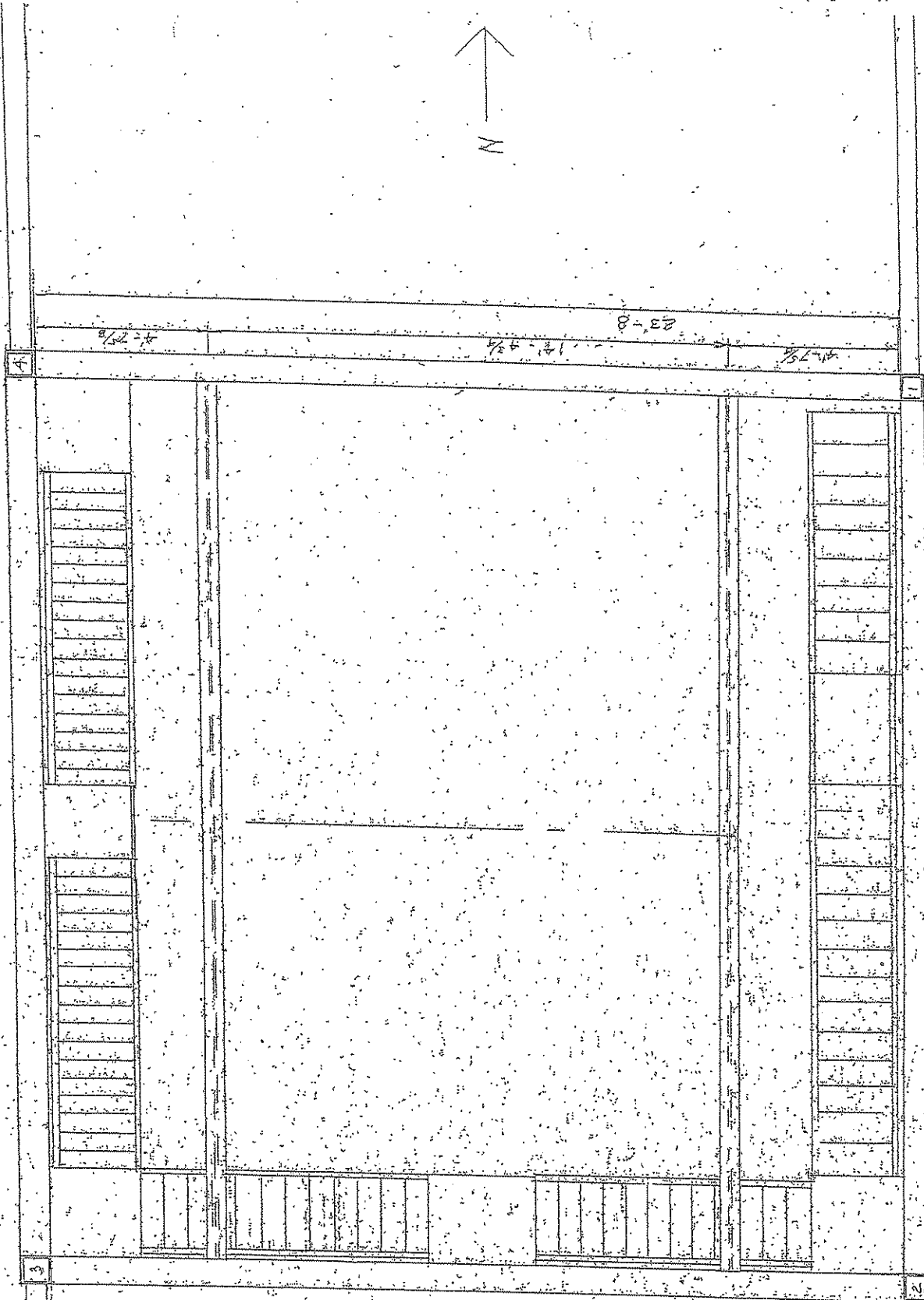
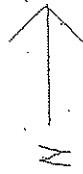

I hereby certify that this plan, specification, or
report was prepared by me or under my direct
supervision and that I am a duly Registered
Professional Engineer under the laws of the
State of Minnesota.

W. J. Kelly

2/4/22 Reg. No. E201

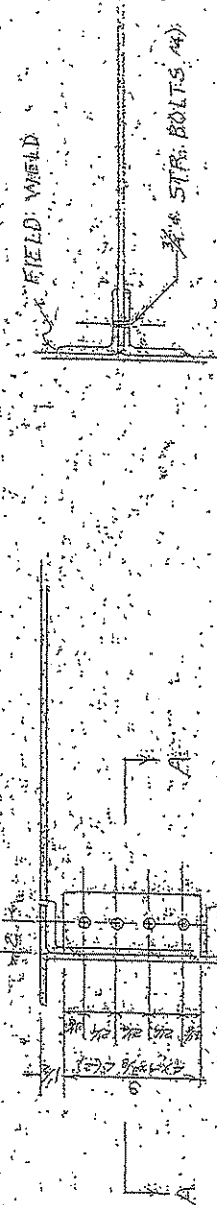
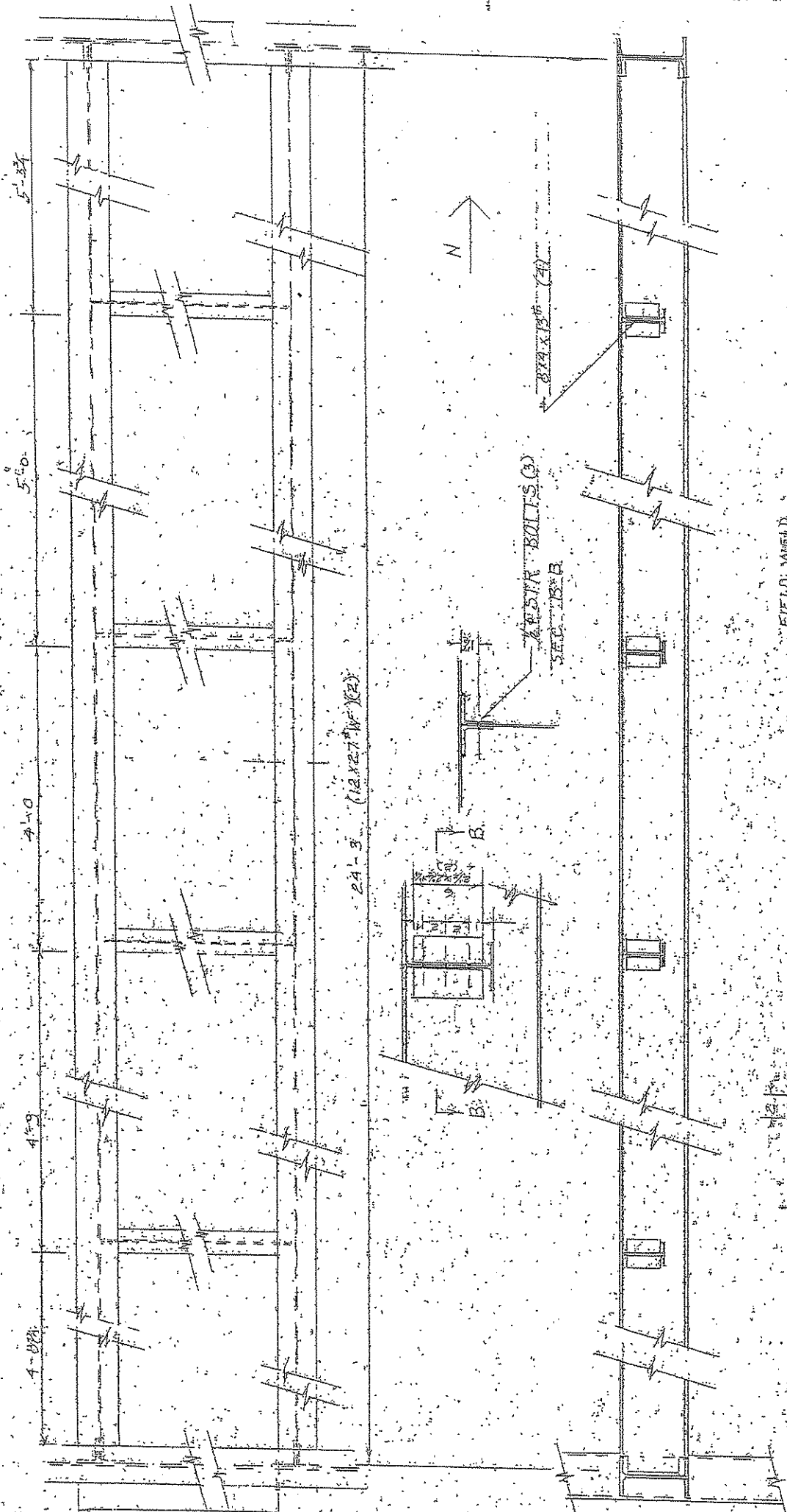

I, hereby certify that this plan, specification, or report was prepared by me or under my direct supervision and that I am a duly Registered Professional Engineer under the laws of the State of Minnesota.

D. J. [Signature]
 Date 2/14/22 Reg. No. 5701

SECT "A-A"

TYP

23'-6 3/4

23'-6 (14x30" W) (10) (10x52 1/2" F) (6)
1/2" X 6" X 3/4" TUBES (3) (4x4x3/4" TUBE) (1)

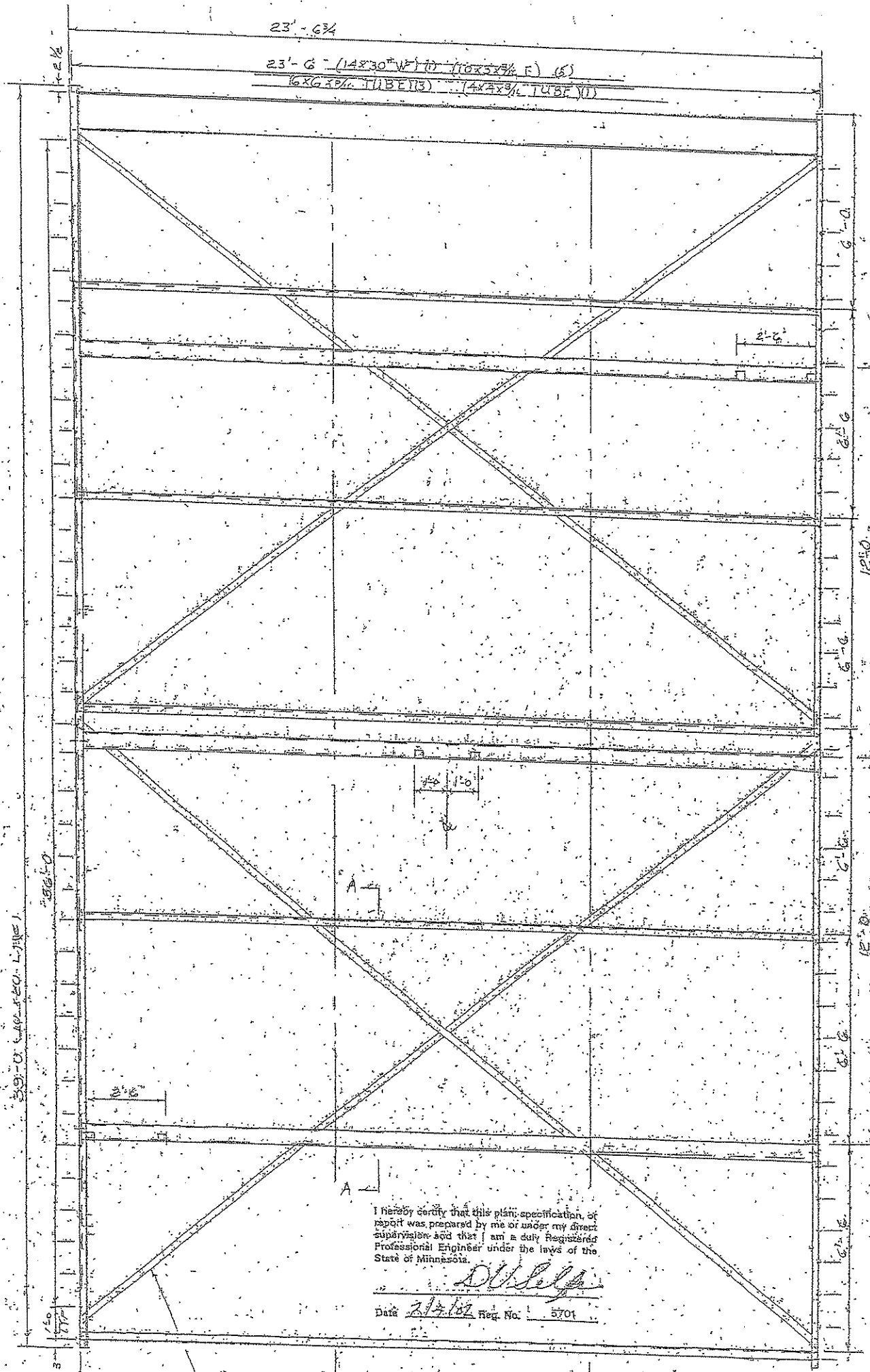

I hereby certify that this plan, specification, or report was prepared by me or under my direct supervision and that I am a duly Registered Professional Engineer under the laws of the State of Minnesota.

[Signature]

Date 2/7/02 Reg. No. 5701

EXZ HR A 21

EAST ELEVATION

EXISTING BUILDING PLAN

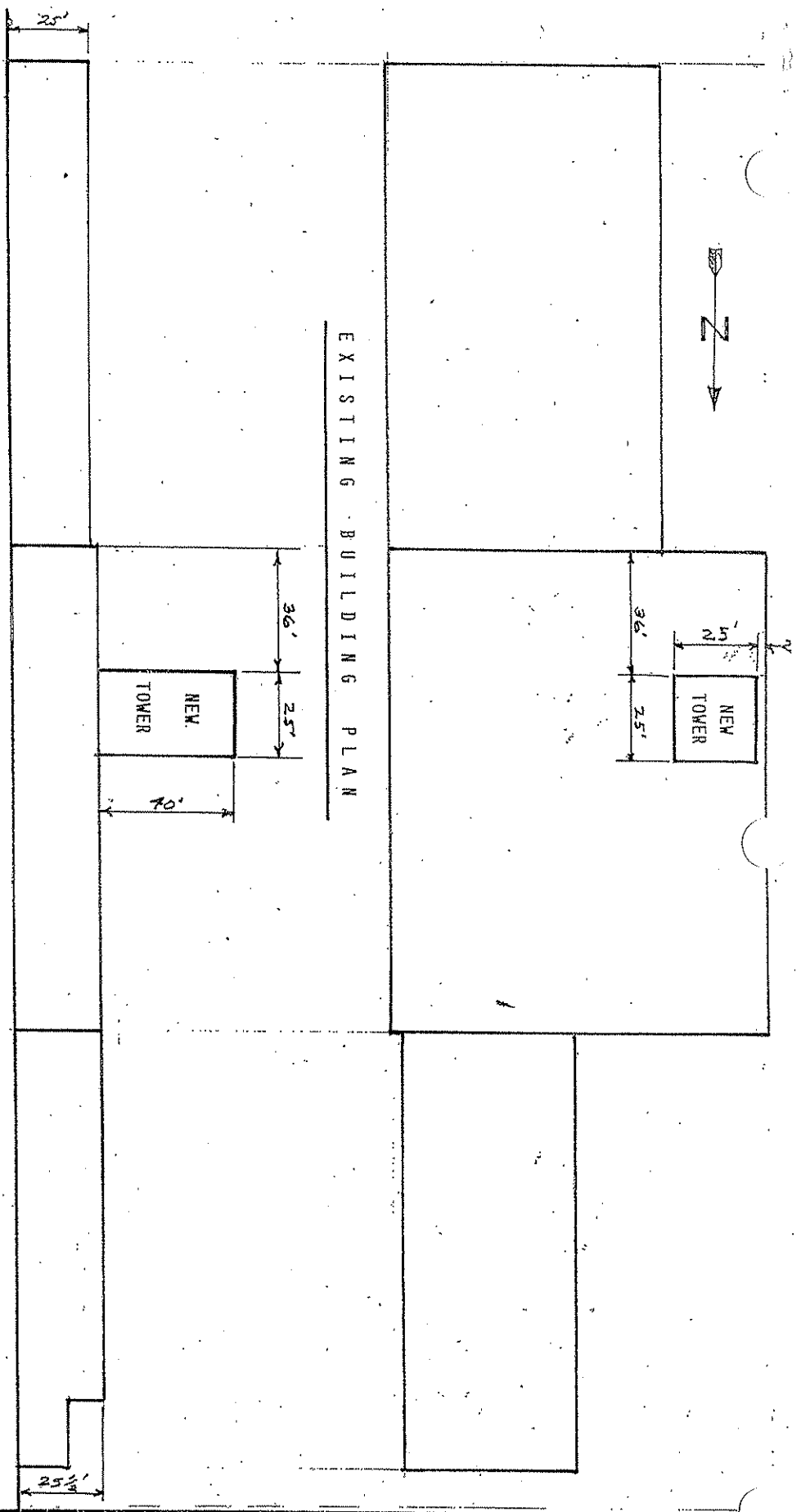

NEW TOWER ON CORTEC BUILDING

I hereby certify that this plan, specification, or report was prepared by me or under my direct supervision and that I am a duly Registered Professional Engineer under the laws of the State of Minnesota.

SCALE:
1" = 30'

D.V. Selke

DATE:
7/25/02

CAMBRIDGE, MN

EXHIBIT B

Date 7/25/02 Reg. No. 6701

D.V. SELKE, P.E.

DRAWING NO.

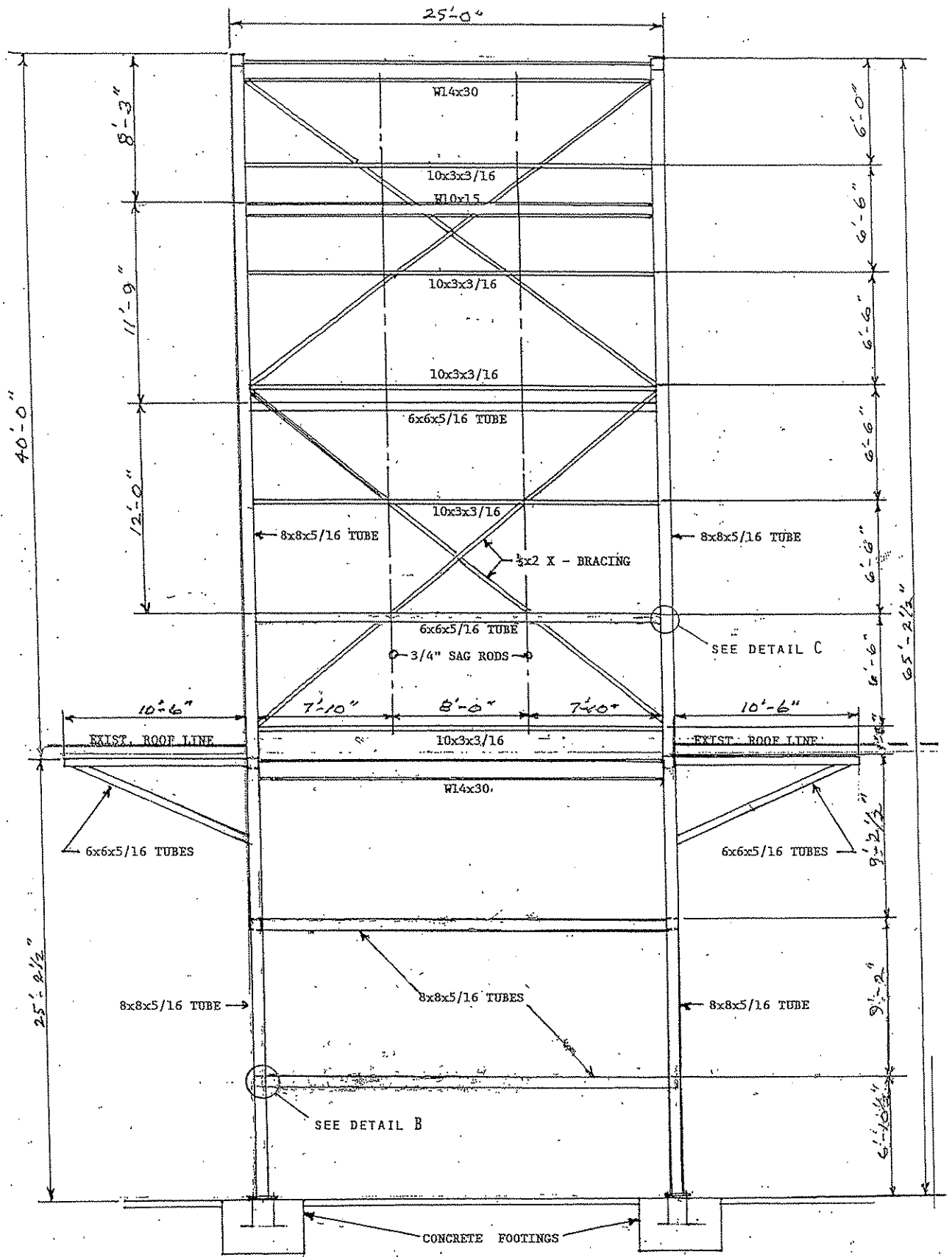

EAST ELEVATION
(WEST SIMILAR)

<p>TOWER FRAMING ELEVATION</p> <p>CORTEC BUILDING - CAMBRIDGE, MN</p>	<p>I hereby certify that this plan, specification, or report was prepared by me or under my direct supervision and that I am a duly Registered Professional Engineer under the laws of the State of Minnesota.</p> <p style="text-align: right;"><i>D.V. Selfe</i></p> <p>Date <u>7/25/02</u> Reg. No. <u>5701</u></p> <p style="font-size: x-small;">D.V. SELFE, P.E. 1755 15th St. S. MN 55108</p>	<p>SCALE: 3/16" = 1'-0"</p> <p>DATE: 7/25/02</p> <p>DRAWING NO.</p>
	<p style="text-align: right;">SEE DETAIL B</p> <p style="text-align: right;">SEE DETAIL C</p>	

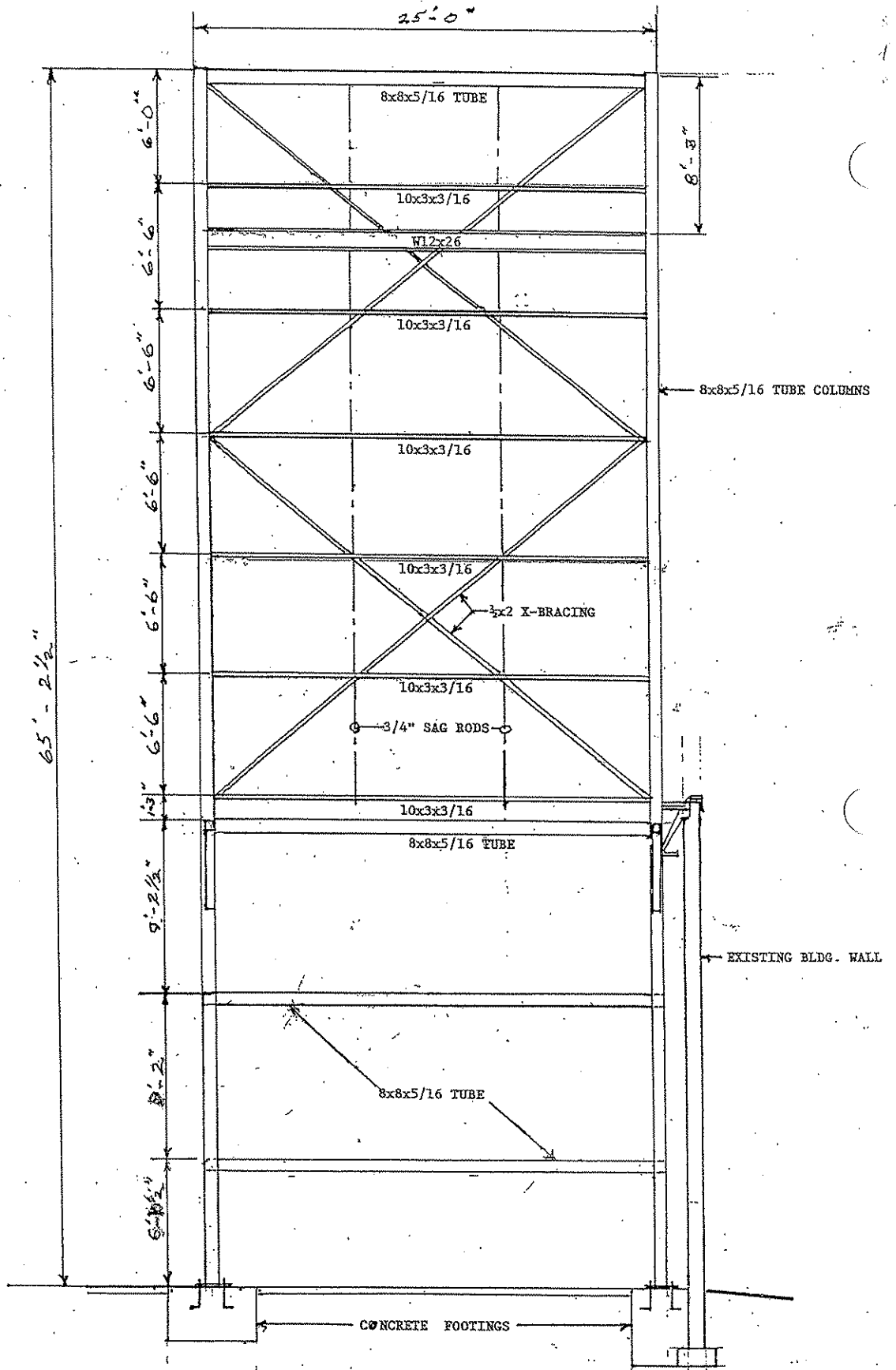

NORTH ELEVATION
(SOUTH SAME - OPPOSITE HAND)

<p>TOWER FRAMING ELEVATION</p>	<p>I hereby certify that this plan, specification, or report was prepared by me or under my direct supervision and that I am a duly Registered Professional Engineer under the laws of the State of Minnesota.</p> <p><i>D.V. Selfe</i></p>	<p>SCALE: 3/16" = 1'-0"</p> <p>DATE: 7/25/02</p>
<p>CORTEC BUILDING - CAMBRIDGE, MN</p>	<p>Date 7/25/02 Reg. No. 5701</p> <p>D.V. SELFE, P.E.</p>	<p>DRAWING NO.</p>

REINFORCEMENT OF EXISTING ROOF FOR SNOW DRIFT LOADS

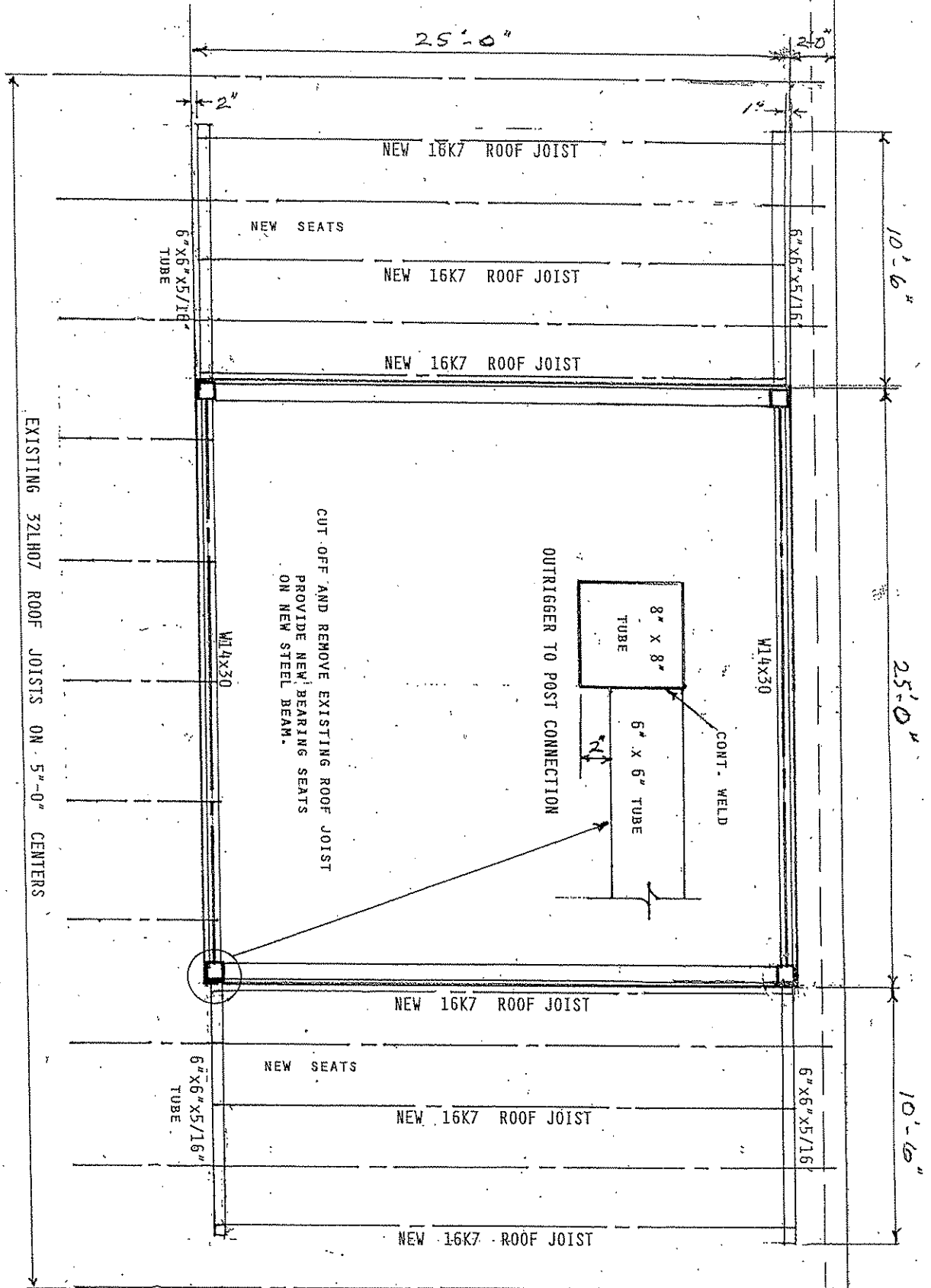

EXISTING ROOF PLAN AT NEW TOWER LOCATION

CORTEC BUILDING - CAMBRIDGE, MN

I hereby certify that this plan, specification, or report was prepared by me or under my direct supervision and that I am a duly Registered Professional Engineer under the laws of the State of Minnesota.

D.V. Selee
 Date 7/25/02 Reg. No. 5701

D.V. SELEE, P.E.

SCALE:
 1/4" = 1'-0"

DATE:
 7/25/02

DRAWING NO.

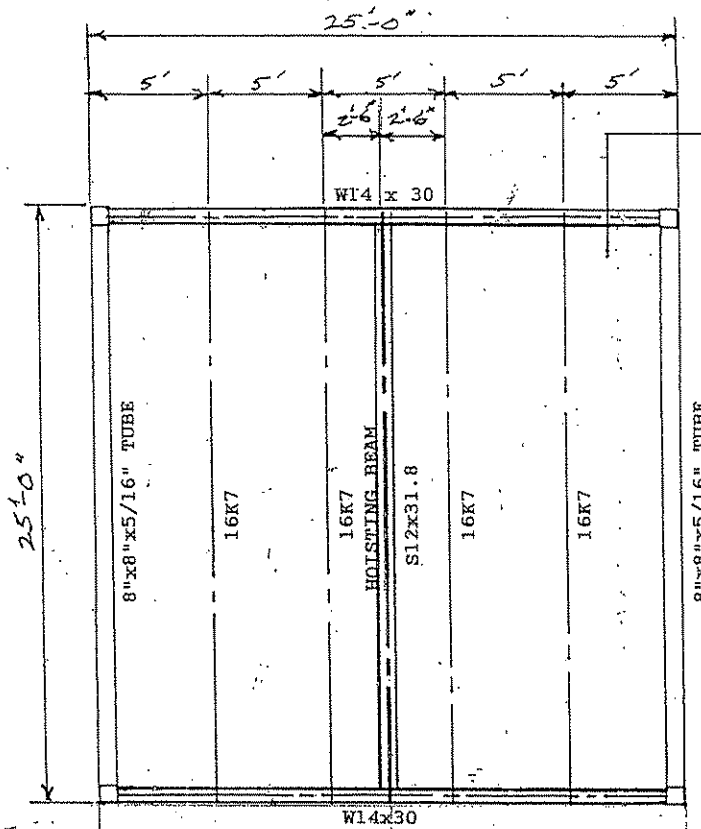

ROOF FRAMING PLAN

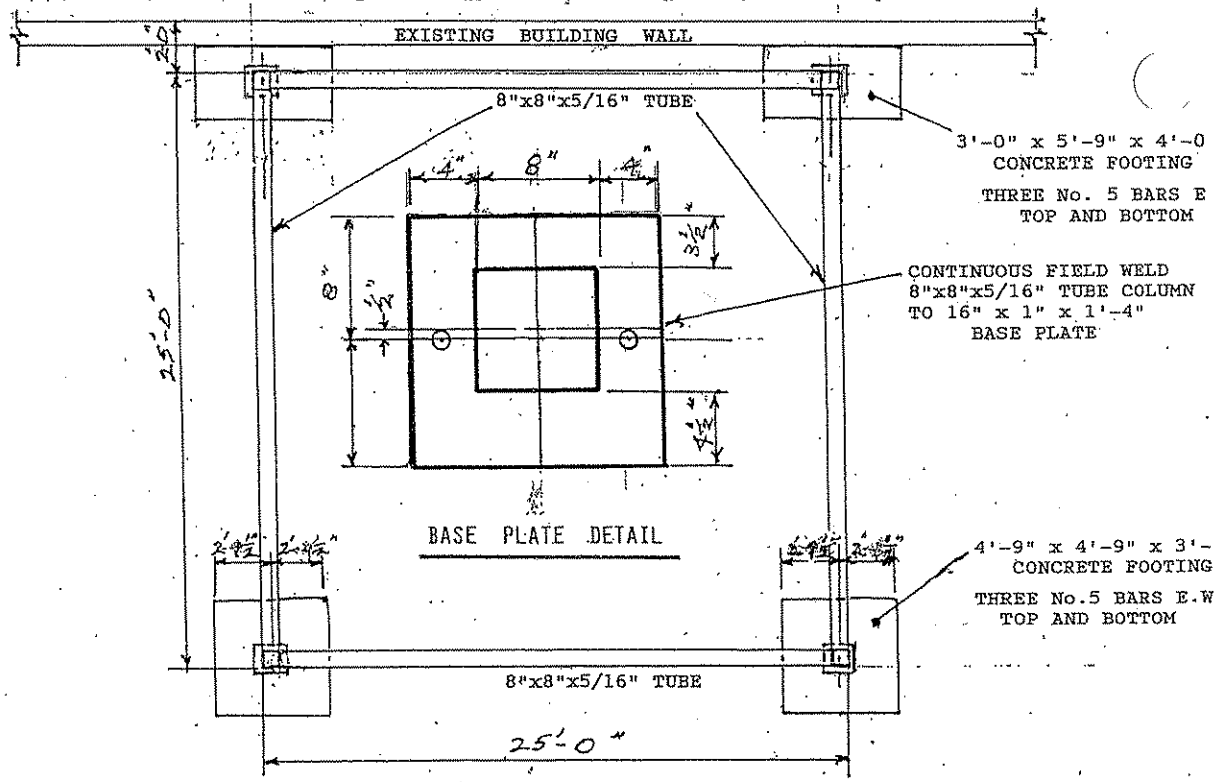

COUNTER BALANCE FOOTING PLAN

TOWER ROOF AND FOOTING PLAN

CORTEC BUILDING - CAMBRIDGE, MN

I hereby certify that this plan, specification, or report was prepared by me or under my direct supervision and that I am a duly Registered Professional Engineer under the laws of the State of Minnesota.

D.V. Selve

Date 7/25/02 Reg. No. 6701

D.V. SELVE, P.E.

SCALE:
3/16" = 1'-0"

DATE:
7/25/02

DRAWING NO.

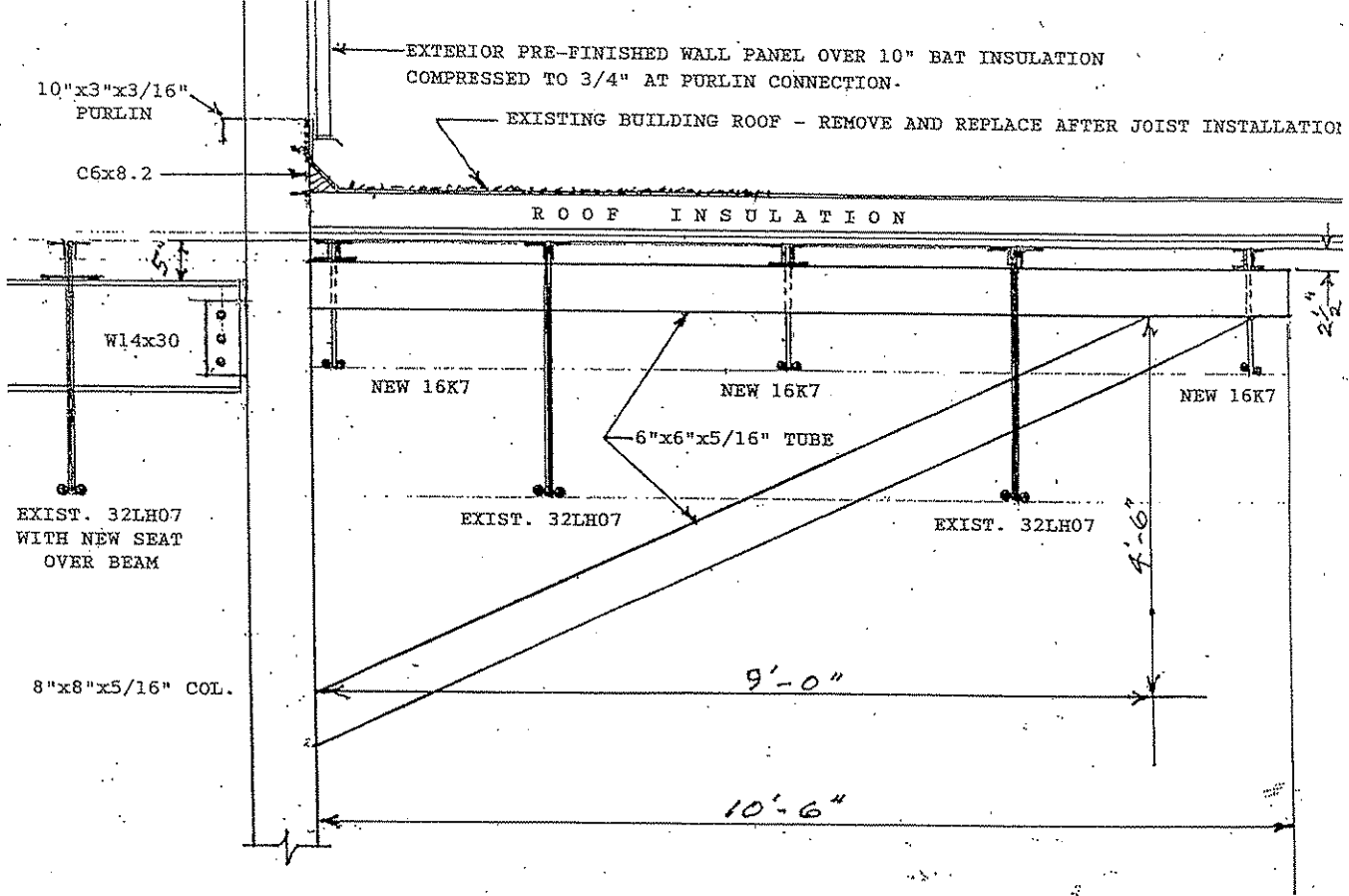

ROOF SUPPORT DETAIL

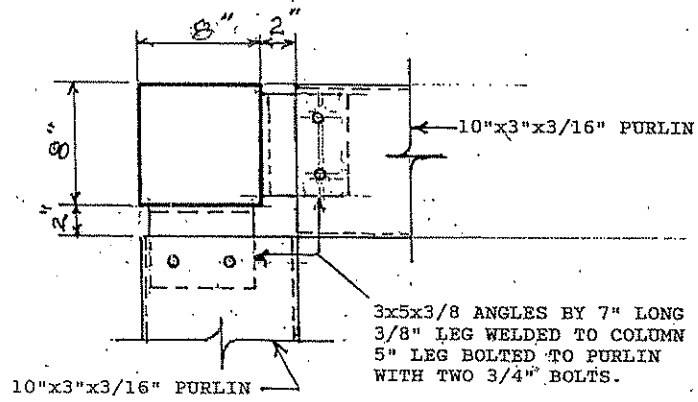

PURLIN CONNECTION TO COLUMN

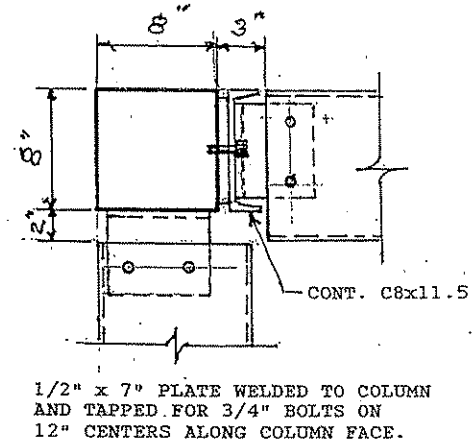

DETAIL FOR ALTERNATE CONNECTION FOR SECURING PANELS FABRICATED ON GROUND AND HOISTED IN PLACE.

TOWER FRAMING CONNECTION DETAILS	I hereby certify that this plan, specification, or report was prepared by me or under my direct supervision and that I am a duly Registered Professional Engineer under the laws of the State of Minnesota.	SCALE: 3/4" = 1'-0" 1 1/2" = 1'-0"
	CORTEC BUILDING - CAMBRIDGE, MN	<i>D.V. Selfe</i>
		Date 7/25/02 Reg. No. 5701
	D.V. SELFE, P.E. 1755 EAST CO. RD. W7	

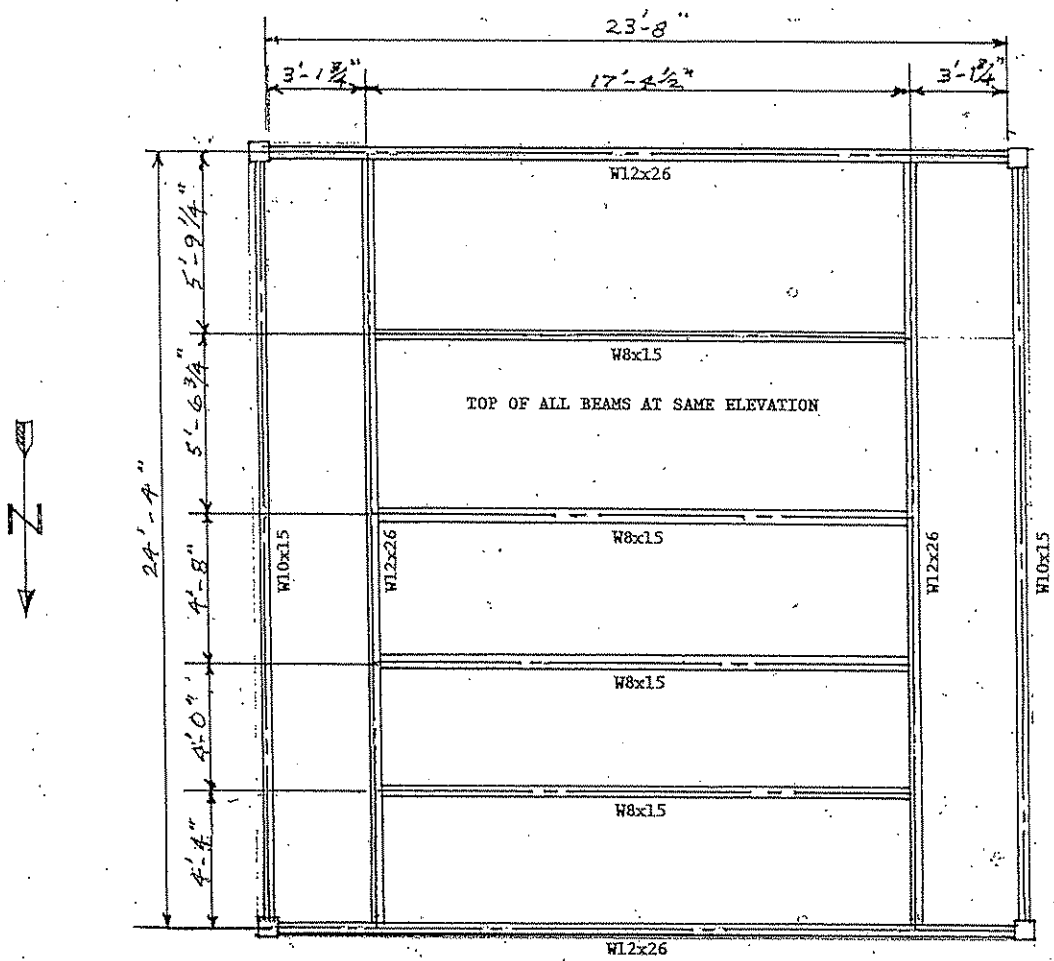

EQUIPMENT PLATFORM

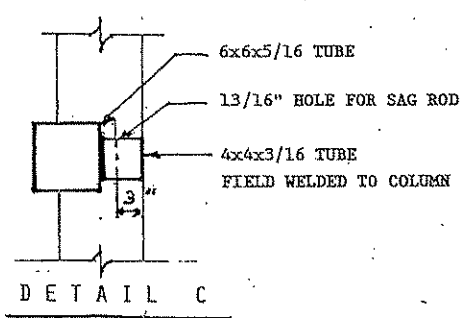

DETAIL C

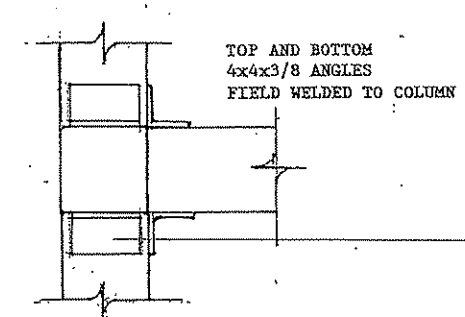

DETAIL B

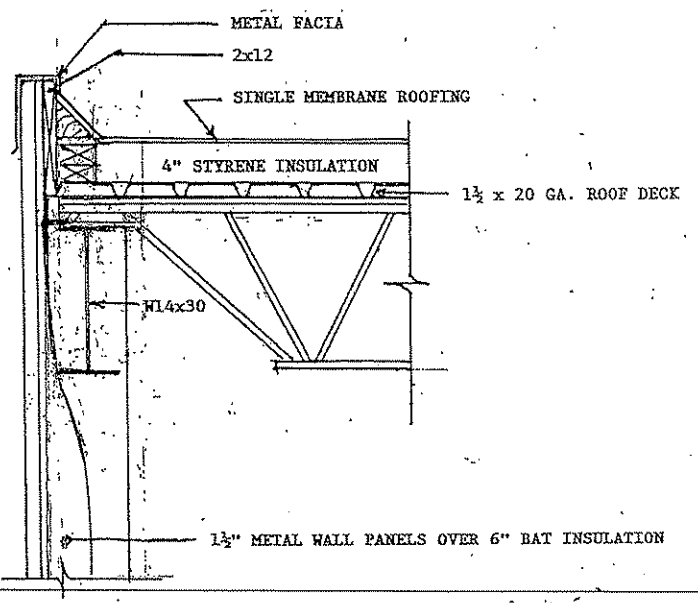

DETAIL A

NOTE:
ALL FIELD WELDING SHALL BE PERFORMED BY CERTIFIED WELDERS.

EQUIPMENT PLATFORM FRAMING AND DETAILS	I hereby certify that this plan, specification, or report was prepared by me or under my direct supervision and that I am a duly Registered Professional Engineer under the laws of the State of Minnesota. <i>D.V. Selfe</i>	SCALE: 3/16" = 1'-0" 1" = 1'-0" DATE: 7/25/02
CORTEC BUILDING - CAMBRIDGE, MN	Date 7/25/02 Reg. No. 5701 D.V. SELFE, P.E. 1755 EAST CO RD W7	DRAWING NO.