Minnesota Department of Commerce
Agency Organization Chart

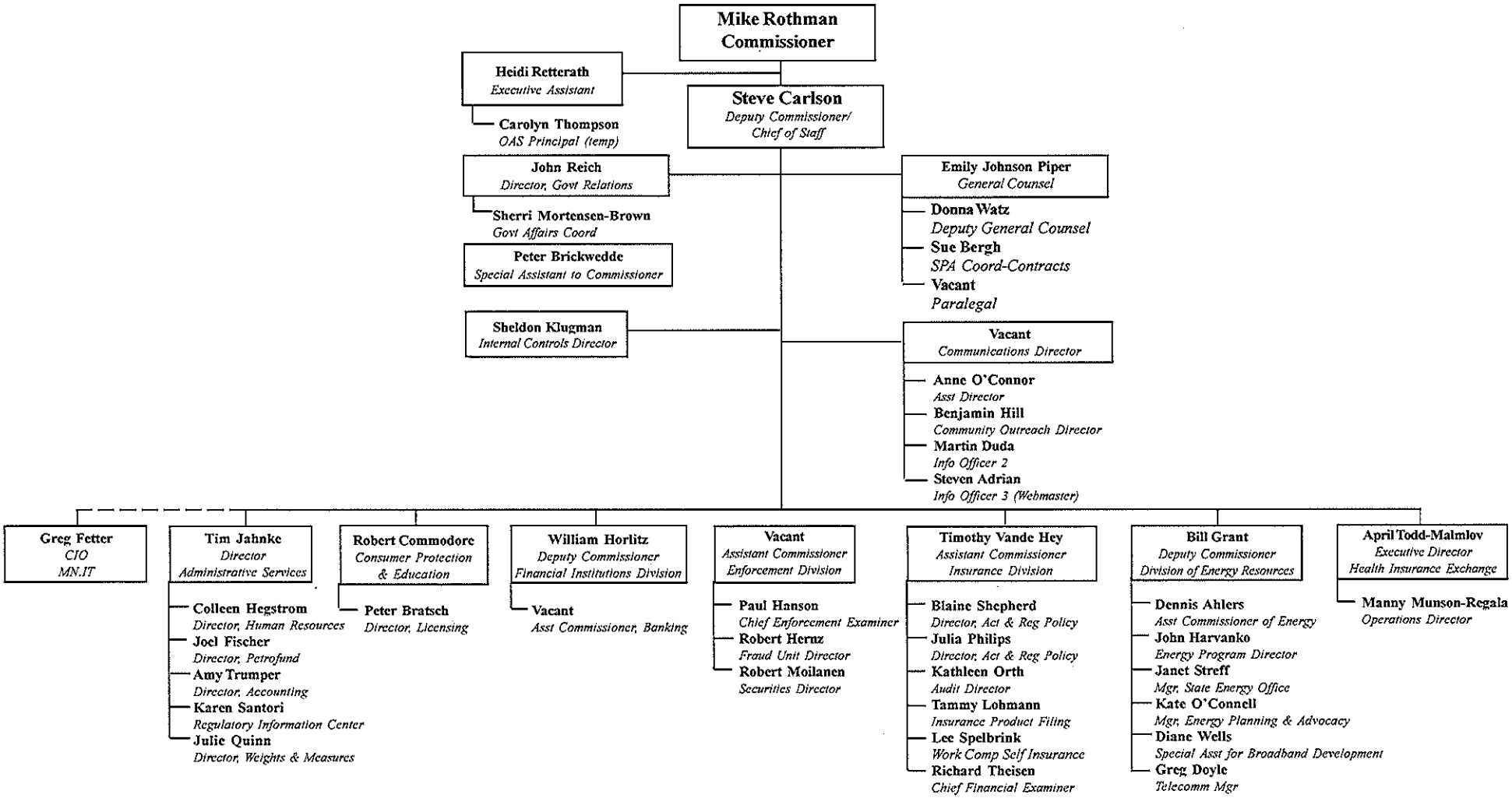

R: (9/11/2012)

ADMINISTRATION DIVISION

Tim Jahnke
Director
Administrative Services

Human Resources

Colleen Hegstrom
Human Resources Director

- **Amy Uhlendorf**
  Personnel Officer
- **Nicole Gebheim**
  Personnel Officer Princ
- **Beth Arntson**
  Personnel Rep (PRO)

Petrofund

Joel Fischer
Director, Petrofund

- **John Houck**
  Engineering Spec Sr
- **Greg Wiese**
  Investigator Senior
- **Katherine Roelke**
  SPA Int-Petro
- **Colleen Schiltz**
  SPA Int-Petro
- **Clodet Jenson**
  SPA
- **Ginger Commodore**
  OAS Sr
- **Vacant**
  TBD

Finance/Accounting

Amy Trumper
Accounting Director

- **Robert Schram**
  Acctg Officer Principal
- **Mark Kaszynski**
  Acctg Officer Principal
- **Todd Jones**
  Acctg Officer Sr.
- **Jennifer Hornstien**
  Buyer 1
- **Lisa Pilot**
  Acctg Tech
- **Molly Sweitzer**
  Acctg Tech
- **Chris Johnson**
  Cashier
- **Vacant**
  MA3
- **Vacant**
  Acctg Officer Int
- **Vacant**
  Acctg Officer Int

RIC

Karen Santori
MA Supv 3
Regulatory Information Center

- **Linda Chavez**
  OAS Princ
- **Sharon Ferguson**
  OAS Princ
- **Jan Mottaz**
  OAS Princ
- **Alexius Hofschulte**
  OAS Int
- **Judy Lewandowski**
  Word Proc Ctr Supv
  - **Word Processing**
    - **Jeanette Anani**
      OAS Sr
    - **Sandra Maki**
      OAS Sr
- **Reception**
  - **Marcella Emeott**
    CSS Int
- **Rick Nick**
  Clerk 4 Supv
  - **Mail Room**
    - **Wayne Pritzel**
      CSAS
    - **Scott Claason**
      OAS Int.
    - **Jody Johnson**
      OAS

Weights & Measures

Julie Quinn
Director

R: (9/11/2012)

CONSUMER PROTECTION & EDUCATION

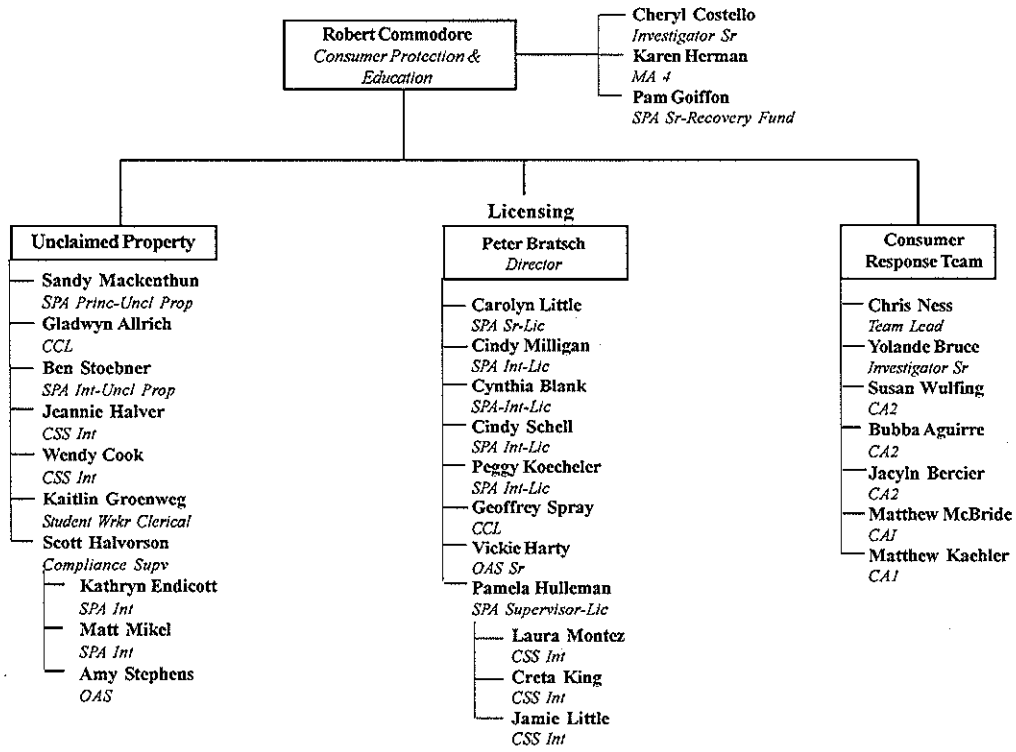

R: (9/11/2012)

DIVISION OF ENERGY RESOURCES

Bill Grant
Deputy Commissioner
Division of Energy Resources

Caren Warner
OAS Princ

Dennis Ahlers
Asst Commissioner of Energy

Diane Wells
Special Assistant for Broadband Development to the Deputy Commissioner

Greg Doyle
Mgr, Telecomm

- **Bruce Linscheid** — *PU Financial Analyst 4*
- **Diane Dietz** — *PU Rates Analyst 3*
- **Katherine Doherty** — *PU Rates Analyst 4*
- **Edward Fagerlund** — *PU Rates Analyst 4 (PRO)*
- **Bonnie Johnson** — *PU Rates Analyst 4*
- **Donna Heaston** — *PU Rates Analyst 3*

TAM

- **Rochelle Garrow** — *SPA Sr*

Energy Assistance

John Harvanko
Energy Program Director

Kathy Hochreiter
OAS Int

- **G. Jeff Mitchell** — *Mgmt Analyst 4-Fisc & Res Data Mgr*
- **Doug Burns** — *Mgmt Analysis Staff Spec-Energy Asst*
- **Amanuel Asghedom** — *SPA Sr-Energy Asst*
- **Sue Lenarz** — *SPA Sr-Energy Asst*
- **Tracy Smetana** — *SPA Sr-Energy Asst*
- **Sandra Seeman** — *SPA Sr*
- **Michael Schmitz** — *SPA Int*
- **Jynell Boulka** — *SPA Int-Energy Asst*

Energy Planning & Advocacy

Kate O'Connell
PU Regulation Unit Mgr

Energy Regulation & Planning

Susan Medhaug
PU Rates Evaluation Supv

- **Eilon Amit** — *PU Stats Analyst 4*
- **Nancy Campbell** — *PU Financial Analyst 4*
- **Dale Lusti** — *PU Financial Analyst 4*
- **Michelle St. Pierre** — *PU Financial Analyst 4*
- **Mark Johnson** — *PU Financial Analyst 4*
- **Marlon Griffing** — *PU Financial Analyst 3*
- **Lerma La Plante** — *PU Financial Analyst 2*
- **Craig Addonizio** — *PU Financial Analyst 2*
- **Angela Byrne** — *PU Financial Analyst 2*
- **Christopher Davis** — *PU Rates Analyst 4*
- **Hwikwon Ham** — *PU Rates Analyst 4*
- **Bryan Minder** — *PU Rates Analyst 4*
- **Susan Peirce** — *PU Rates Analyst 4*
- **Steve Rakow** — *PU Rates Analyst 4*
- **Christopher Shaw** — *PU Rates Analyst 4*
- **Samir Ouanes** — *PU Rates Analyst 3*
- **Adam Heinen** — *PU Rates Analyst 3*
- **Sachin Shah** — *PU Rates Analyst 3 (part-time)*
- **Vacant** — *PU Financial Analyst 3/ PU Rates Analyst 3 (1 posn)*

Energy Facility Permitting

Deb Pile
Admin Planning Dir State

- **Larry Hartman** — *Planning Dir State*
- **David Birkholz** — *Planning Dir State*
- **William Storm** — *Planning Dir State*
- **Matthew Langan** — *Planning Dir State*
- **Suzanne Steinhauer** — *Planning Dir State*
- **Scott Ek** — *Planning Dir State*
- **Raymond Kirsch** — *Planner Princ State*
- **Jamie MacAlister** — *Planner Sr State*
- **Cynthia Kahrmann** — *Planner Princ State*

State Energy Office

Janet Streff
PU Reg Unit Mgr

Eric Rehm
SPA, Sr

Bill Sierks
PC Prog Admin (Interagency)

Peter Berger
SPA Coord (Guar Energy Svgs Proj)

- **Ken Brown** — *SPA Coord.*
- **Ann Zechbauer** — *Grant Spec Int.*
- **Vacant** — *Grant Spec Int*
- **Vacant** — *Grants Coord.*

Michelle Gransee-Bowman
SPA Dir-Deployment

- **Lise Trudeau** — *Engineer 2-Grad*
- **Stacy Miller** — *SPA Sr-Energy*
- **Terry Webster** — *SPA Sr-Energy Cons*
- **Caleb Werth** — *Info Officer 2*
- **Bruce Nelson** — *Engineer Sr*
- **Abby Finis** — *SPA Sr*
- **David Miller** — *Econ Opp Prog Spec 3*
- **Theresa Staples** — *Mgmt Analyst 1*
- **Mark McLaughlin** — *SPA Sr-Energy Tech*
- **Doug Renier** — *Planner Princ State*
- **Vacant** — *SPA Princ.-Energy*

Marilou Cheple
SPA Dir-Weatherization

- **Lorraine Larson** — *EO Prog Spec 3*
- **Christine Trost** — *SPA Sr-(fiscal)*
- **Eric Boyd** — *SPA Sr (Weatherization)*
- **Ivan Karnes** — *SPA Sr (Weatherization)*
- **Dennis Lass** — *SPA Sr (Weathermization)*
- **Bill Dixon** — *SPA Sr (Weatherization)*

Jessica Burdette
PU Rates Eval Supv

- **Joe Plummer** — *Eng Spec Sr-Energy Cons*
- **Subodh Patel** — *Eng Spec-Energy Cons*
- **Laura Silver** — *SPA Sr-Energy Cons*
- **Mary Sue Loberstein** — *SPA Sr (R&D)*

R: (9/11/2012)

ENFORCEMENT DIVISION

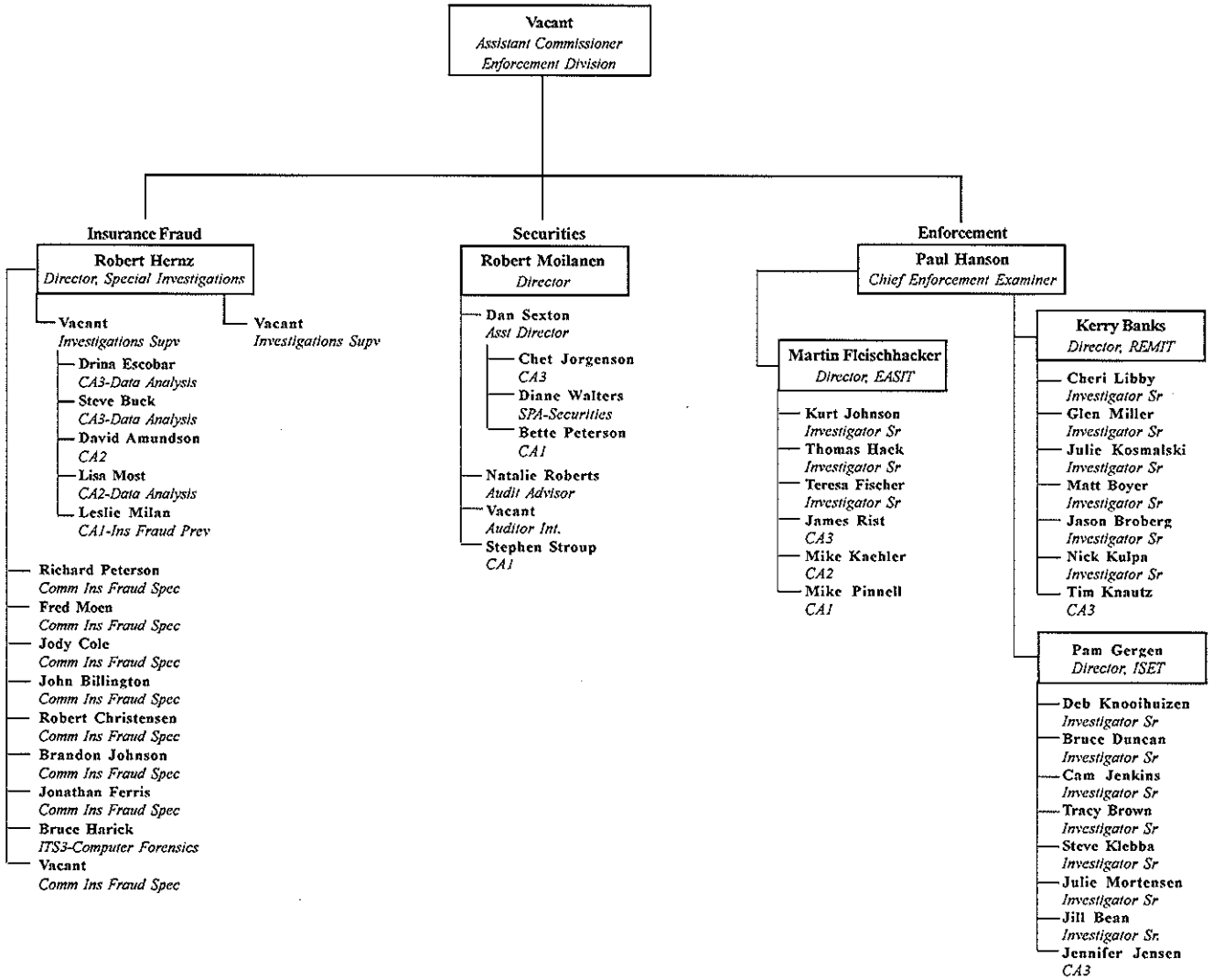

R: (9/11/2012)

FINANCIAL INSTITUTIONS DIVISION

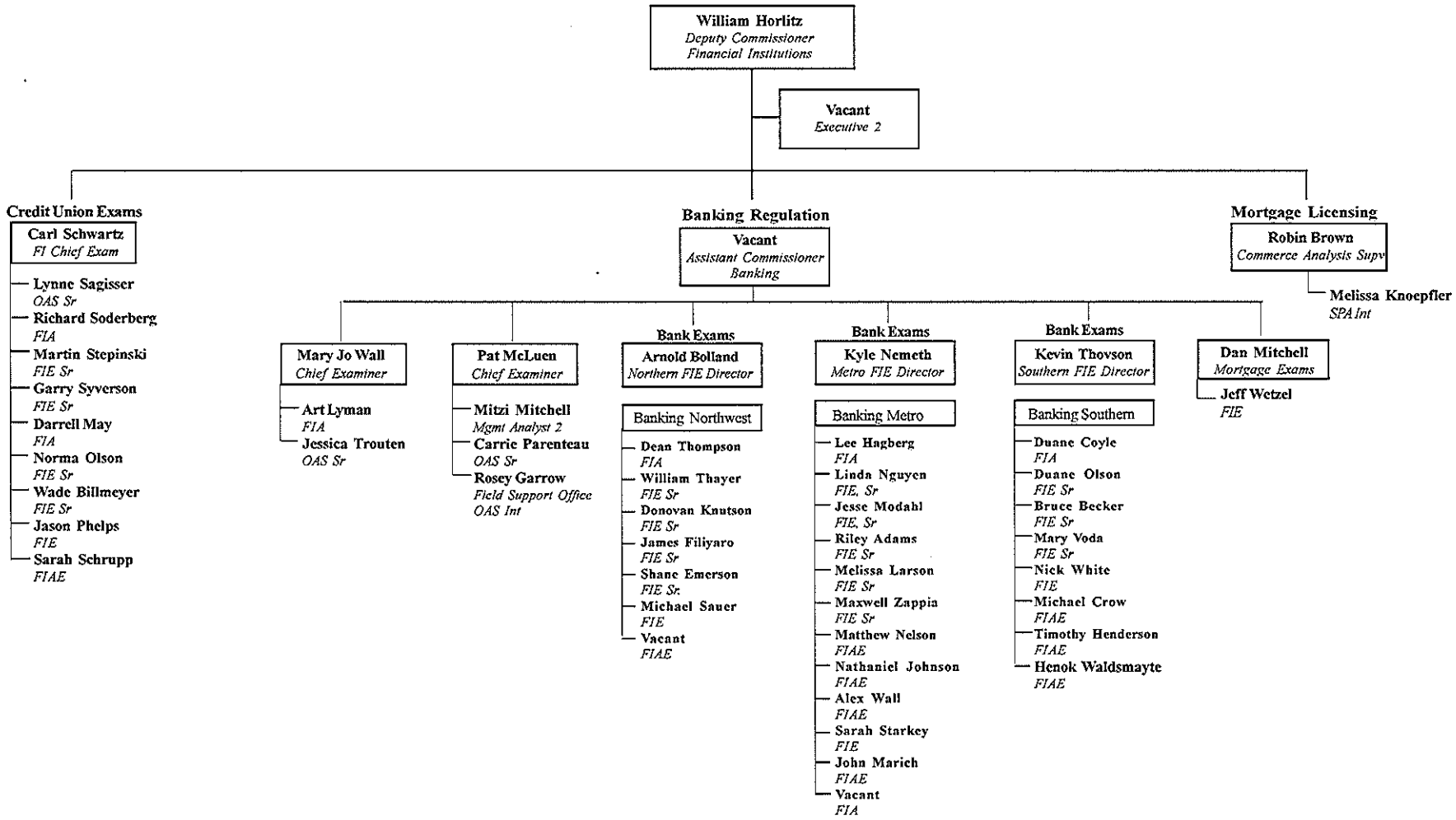

R: (9/11/2012)

INSURANCE DIVISION

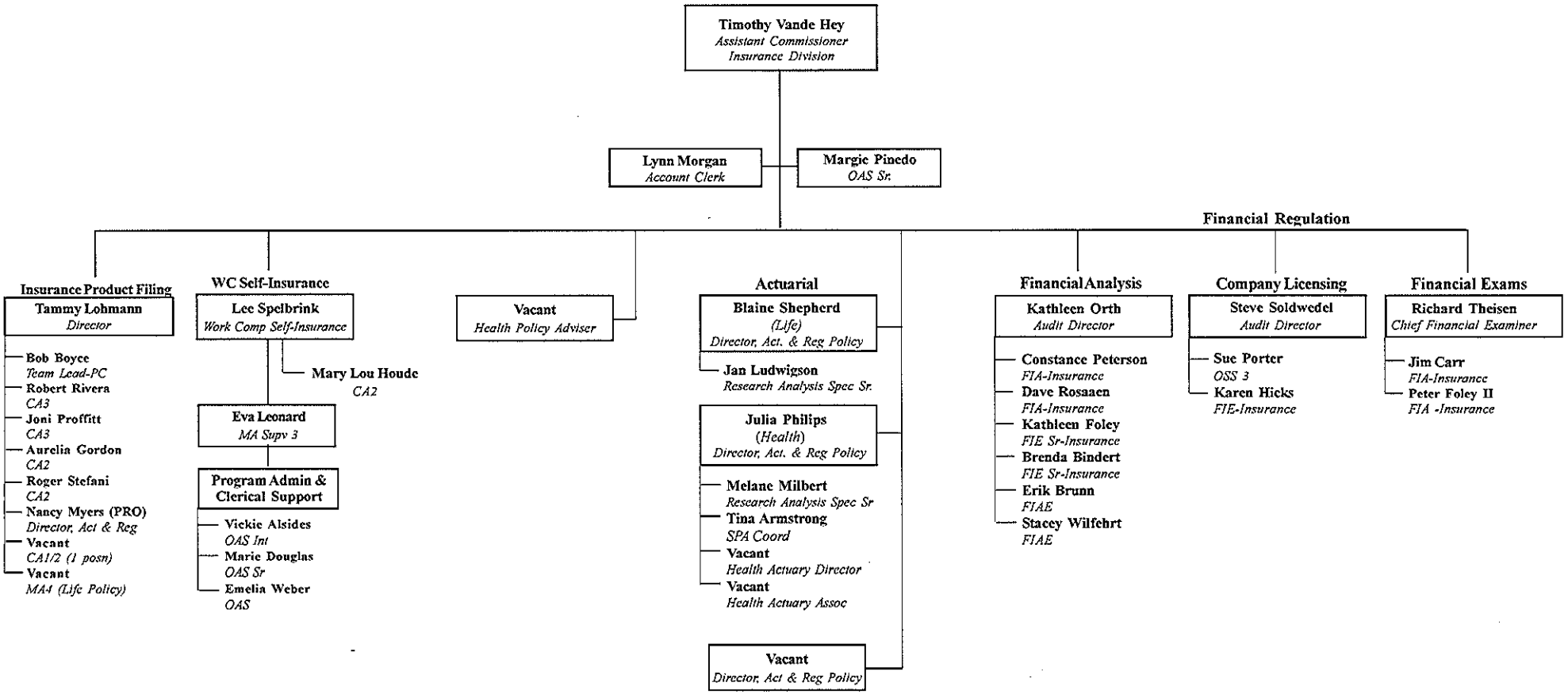

R: (9/11/2012)

WEIGHTS & MEASURES DIVISION

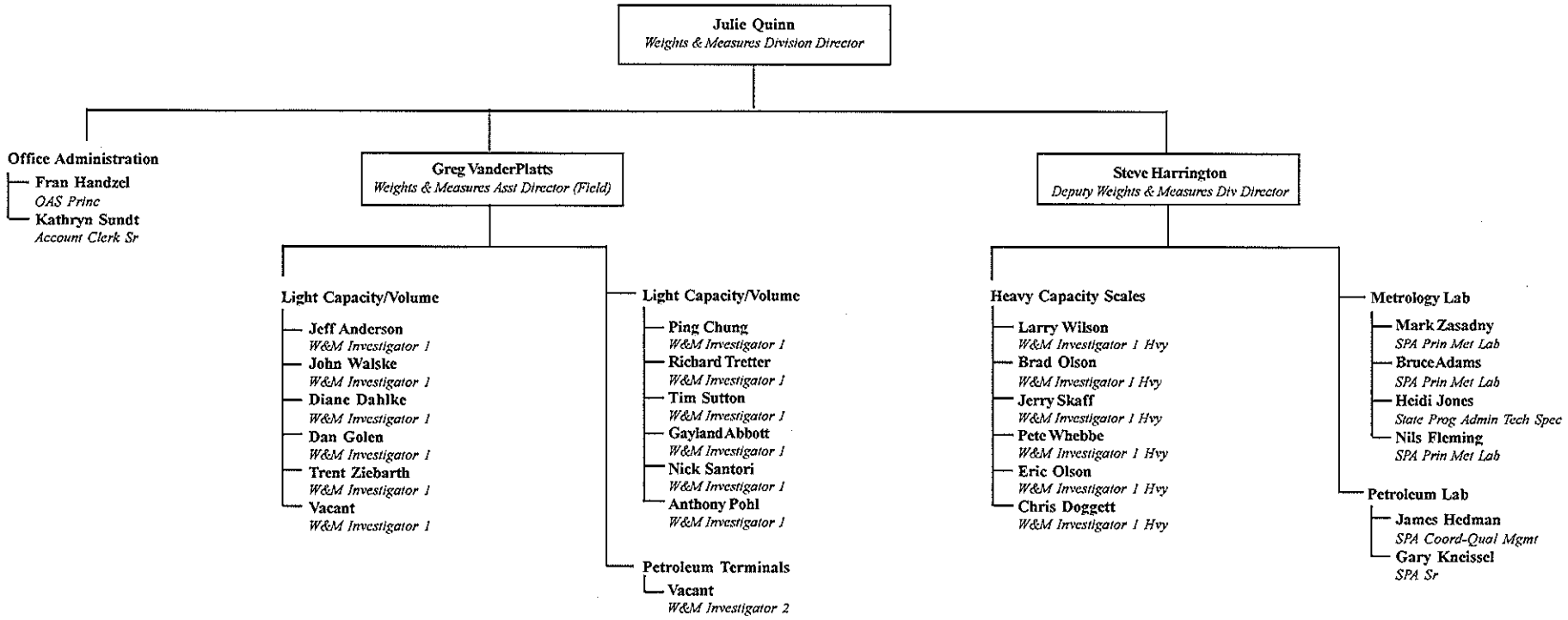

R: (9/11/2012)

MN.IT

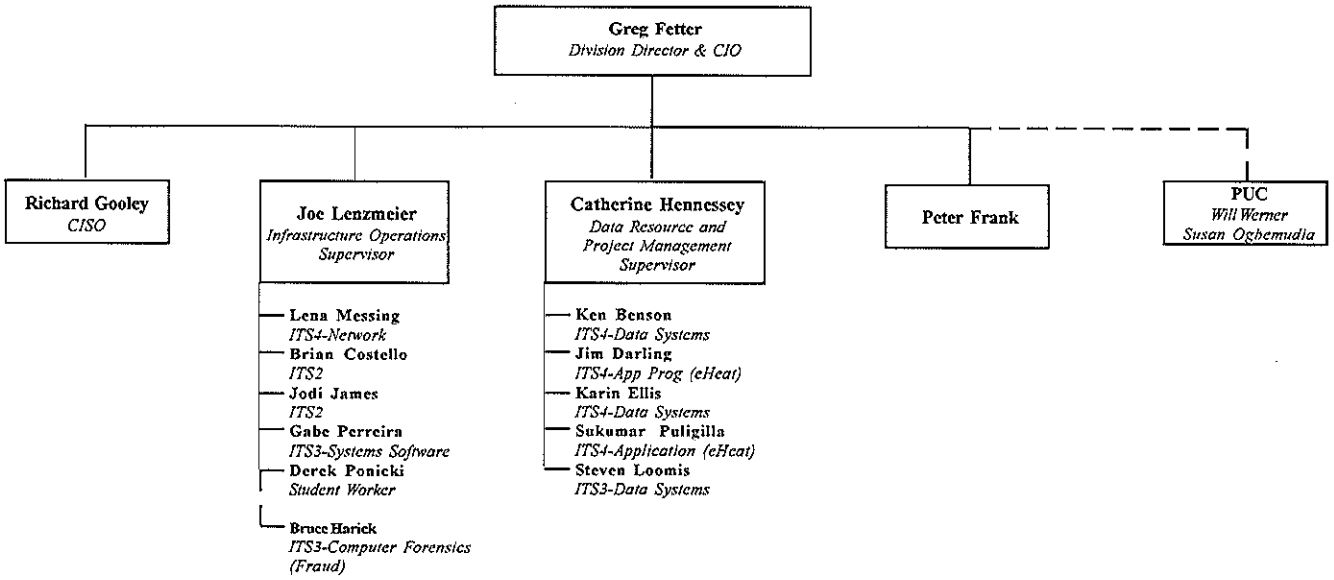

R: (9/11/2012)

Health Insurance Exchange Division

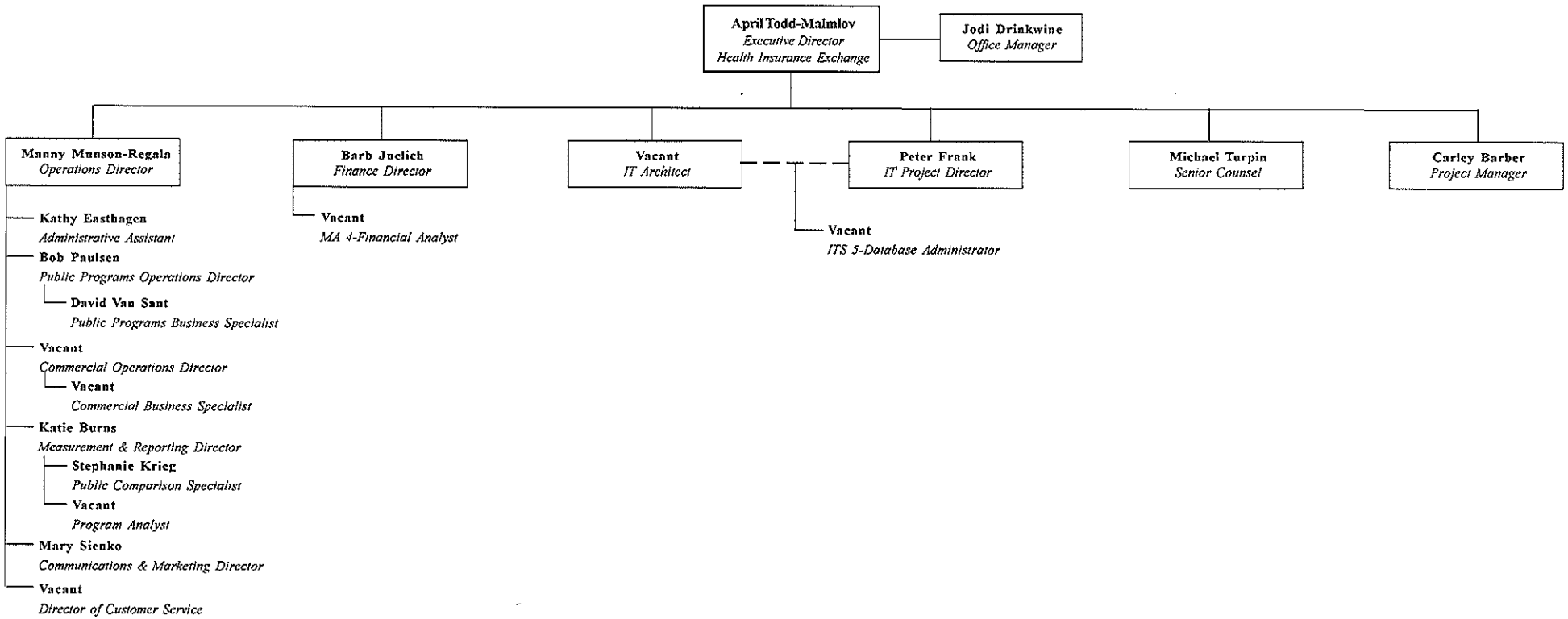

R: (9/11/2012)