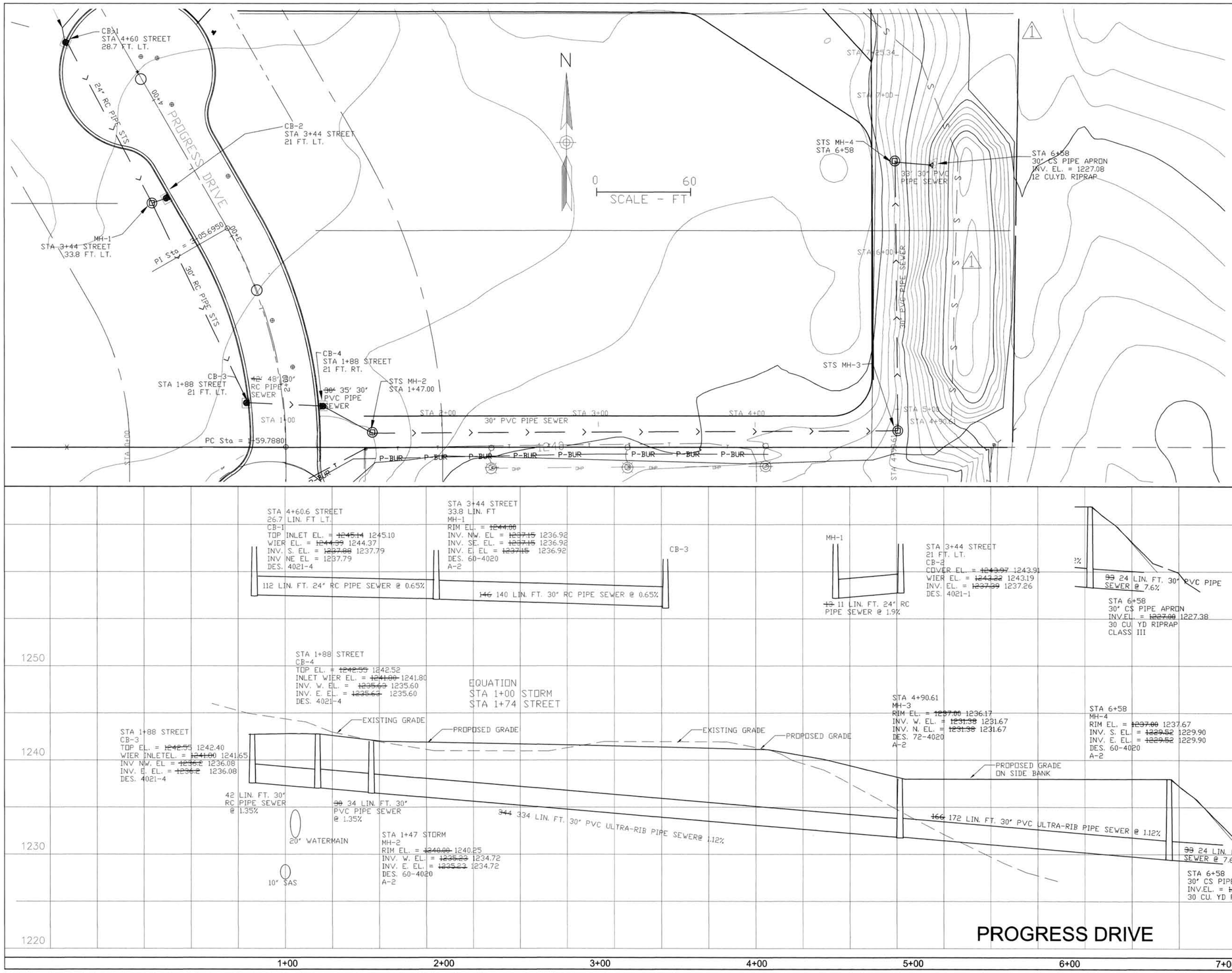


**THESE ARE RECORD DRAWINGS**

ALL INSTRUCTIONS (INSTALL, REMOVE, REPLACE, ETC.) HAVE BEEN COMPLETED AS SHOWN AND SHOULD BE CONSIDERED IN PAST TENSE. THESE RECORD DRAWINGS HAVE BEEN PREPARED, IN PART, ON THE BASIS OF INFORMATION COMPILED AND FURNISHED BY OTHERS. THE ENGINEER WILL NOT BE RESPONSIBLE FOR ANY ERRORS OR OMISSIONS WHICH HAVE BEEN INCORPORATED INTO THIS DOCUMENT AS A RESULT.

BENCH MARK-1
ELEVATION: 1243.95
LOCATION: N 169306.0501
E 402954.7784
DESCRIPTION: POINT #453
PCR 446.8 ft NW OF EXISTING MH IN PROGRESS DRIVE

BENCH MARK-2
ELEVATION: 1241.98
LOCATION: N 169305.9232
E 403448.3885
DESCRIPTION: POINT #922
PCR 50.8 ft NE OF EXISTING MH IN PROGRESS DRIVE

I hereby certify that this plan, specification, or report was prepared by me or under my direct supervision and that I am a duly Licensed Professional Engineer under the laws of the State of Minnesota.

Originally Signed by Patrick Reisnour AUGUST 26 2005
Patrick Reisnour — Date
License No. 21376

Sheet No. 14

2005 STREET & UTILITY IMPROVEMENTS No. 4
CITY PROJECT No. 7945
PI No. 5215-CURB, GUTTER AND BITUMINOUS SURFACING
PI No. 7156-SANITARY SEWER
PI No. 8170-WATER MAIN
PROGRESS DRIVE
FERGUS FALLS, MINNESOTA

# STORM SEWER

| REVISION | | | | |
|---|---|---|---|---|
| No. | Date | By | Description | |
| 1 | 9/30/05 | KP | DEBRIS PILE POND RELOCATION | |
| 2 | 10/7/05 | CM | LOCATION CHANGE | |

PROJECT No. F0500056
DRAWN BY HTE/MJM
CHECKED BY PR
DATE AUGUST 2005

interstate engineering, inc.
FERGUS FALLS, MINNESOTA 116 E. WASHINGTON 218-739-5545

CITY PROJECT No. 7945