Maximum Advertised Residential Broadband Download Speed

Fixed, Non-Mobile Broadband Service

Scott County
Minnesota

N

Minnesota
Department of Employment and Economic Development
OFFICE OF BROADBAND DEVELOPMENT

This map was prepared by Connected Nation under contract with the Minnesota Department of Employment and Economic Development. The map represents areas of broadband service availability based on provider data submitted to and analyzed by Connected Nation and modified based on validation tools. The data is current as of December 31, 2015.

Additional maps and data are available at
http://mn.gov/deed/programs-services/broadband/maps

Upon request, this information can be made available in alternate formats for people with disabilities by contacting the DEED Office of Broadband Development at 651-259-7610.

- Interstate
- US Road
- Local Road
- Municipal Boundary
- County Boundary
- Water
- 1 Gbps and Above
- 100 Mbps to < 1 Gbps
- 50 Mbps to < 100 Mbps
- 25 Mbps to < 50 Mbps
- 10 Mbps to < 25 Mbps
- 6 Mbps to < 10 Mbps
- 3 Mbps to < 6 Mbps
- 1.5 Mbps to < 3 Mbps
- 768 Kbps to < 1.5 Mbps

0 1 2 4
miles

Submit questions or recommended changes to:
DEED.broadband@state.mn.us
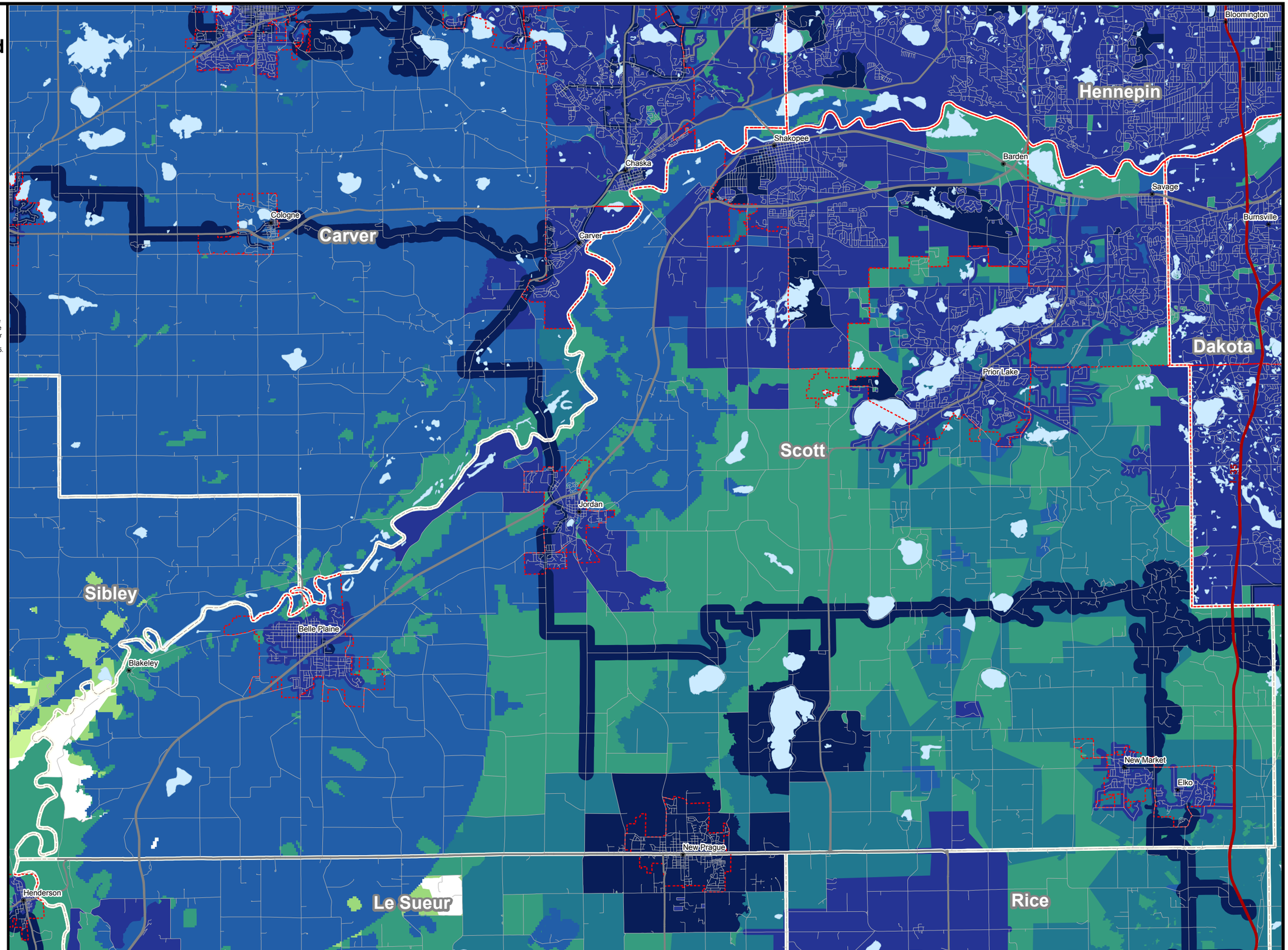
© Copyright 2016, State of Minnesota, St. Paul, MN