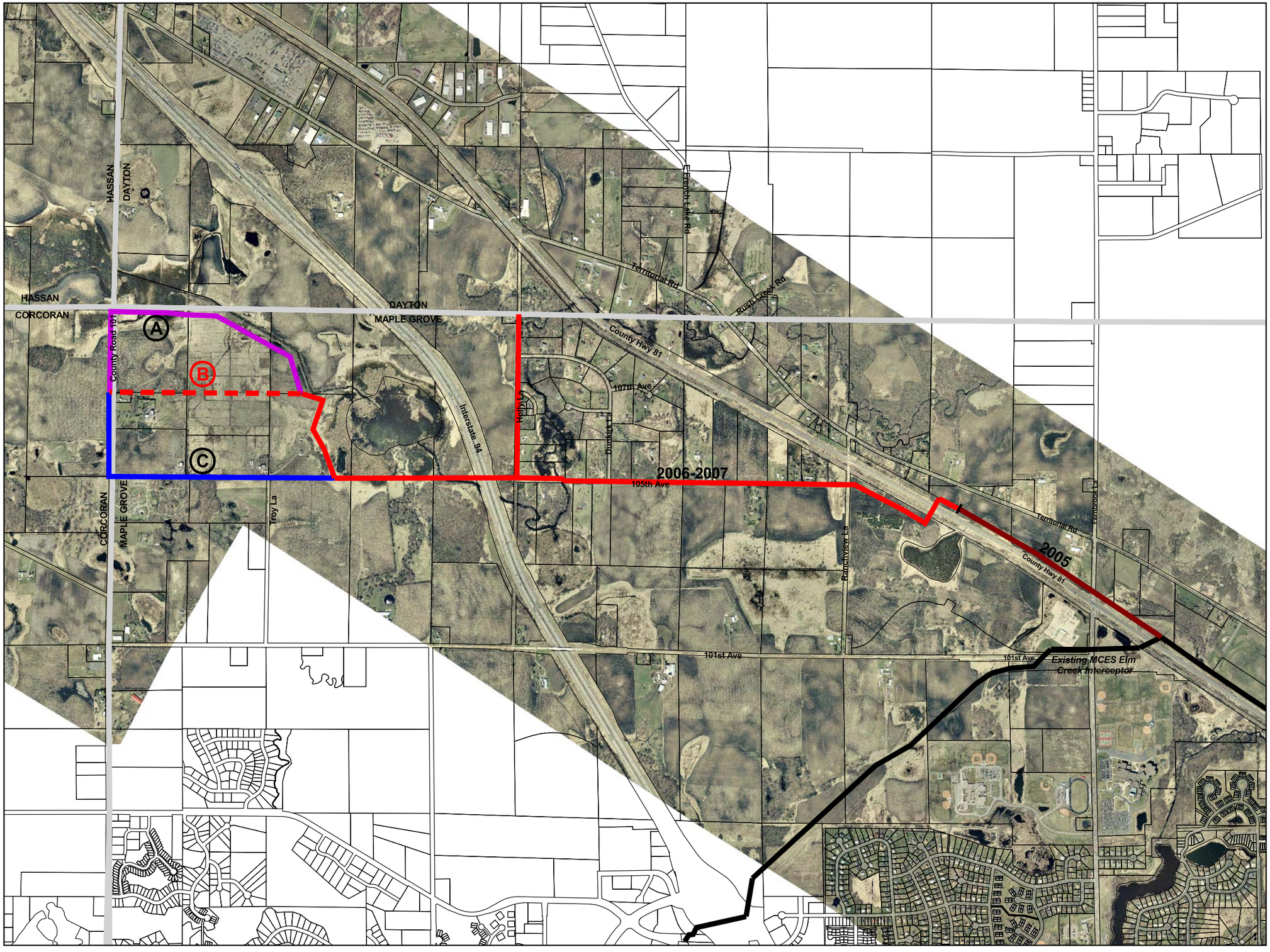

Dayton/Hassan Extension to
Elm Creek Interceptor

Recommended and Alternative Alignments

- Recommended Alignment
- Recommended Alignment B
- First 4000-Foot Segment
- Alternative Alignment A
- Alternative Alignment C
- Existing MCES Interceptor
- Parcel Base Map

N
W E
S

Feet
1500 0 1500

Bonestroo Rosene Anderlik & Associates
Engineers & Architects

Metropolitan Council
Environmental Services

Rev. July 2005
i:\6\603123\gis\avprojects\dayhas\report_rev.apr