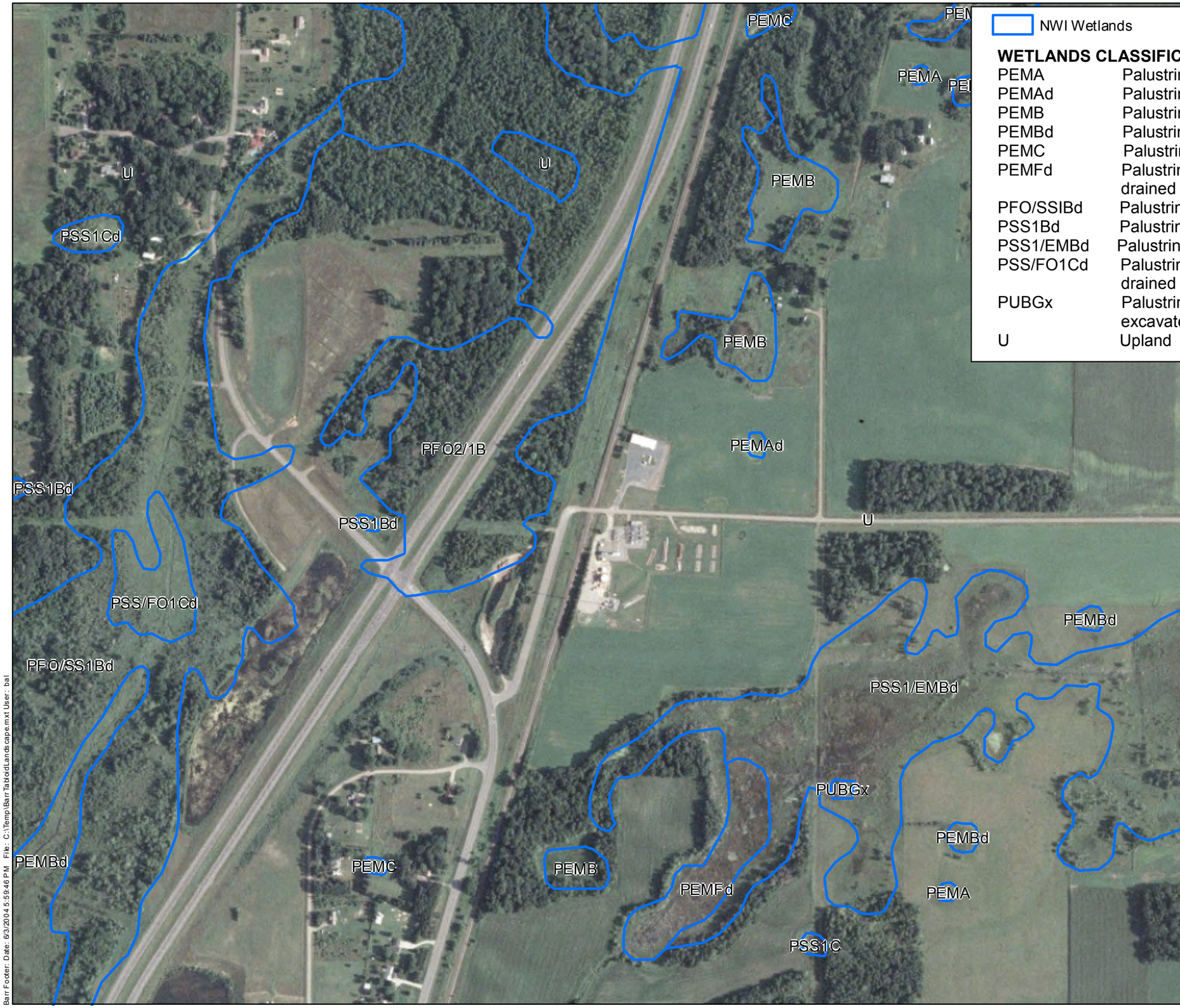

NWI Wetlands

WETLANDS CLASSIFICATION

PEMA	Palustrine emergent temporarily flooded
PEMAd	Palustrine emergent temporarily flooded - partially drained
PEMB	Palustrine emergent saturated
PEMBd	Palustrine emergent saturated - partially drained
PEMC	Palustrine emergent seasonally flooded
PEMFd	Palustrine emergent semi-permanently flooded - partially drained
PFO/SSIBd	Palustrine forested/scrub shrub saturated - partially drained
PSS1Bd	Palustrine scrub shrub saturated - partially drained
PSS1/EMBd	Palustrine scrub shrub/emergent saturated - partially drained
PSS/FO1Cd	Palustrine scrub shrub/forested seasonally flooded - partially drained
PUBGx	Palustrine unconsolidated bottom intermittently flooded - excavated
U	Upland

Feet
250 0 250 500 750 1,000

Meters
100 0 100 200 300

BARR

Figure 4-8

Wetlands
Cambridge Station
Great River Energy

March 2005

Barr Footer: Date: 6/3/2004 5:59:46 PM File: C:\Temp\BarrTabloidLandscape.mxt User: bal

Data Source: USFWS National Wetlands Inventory