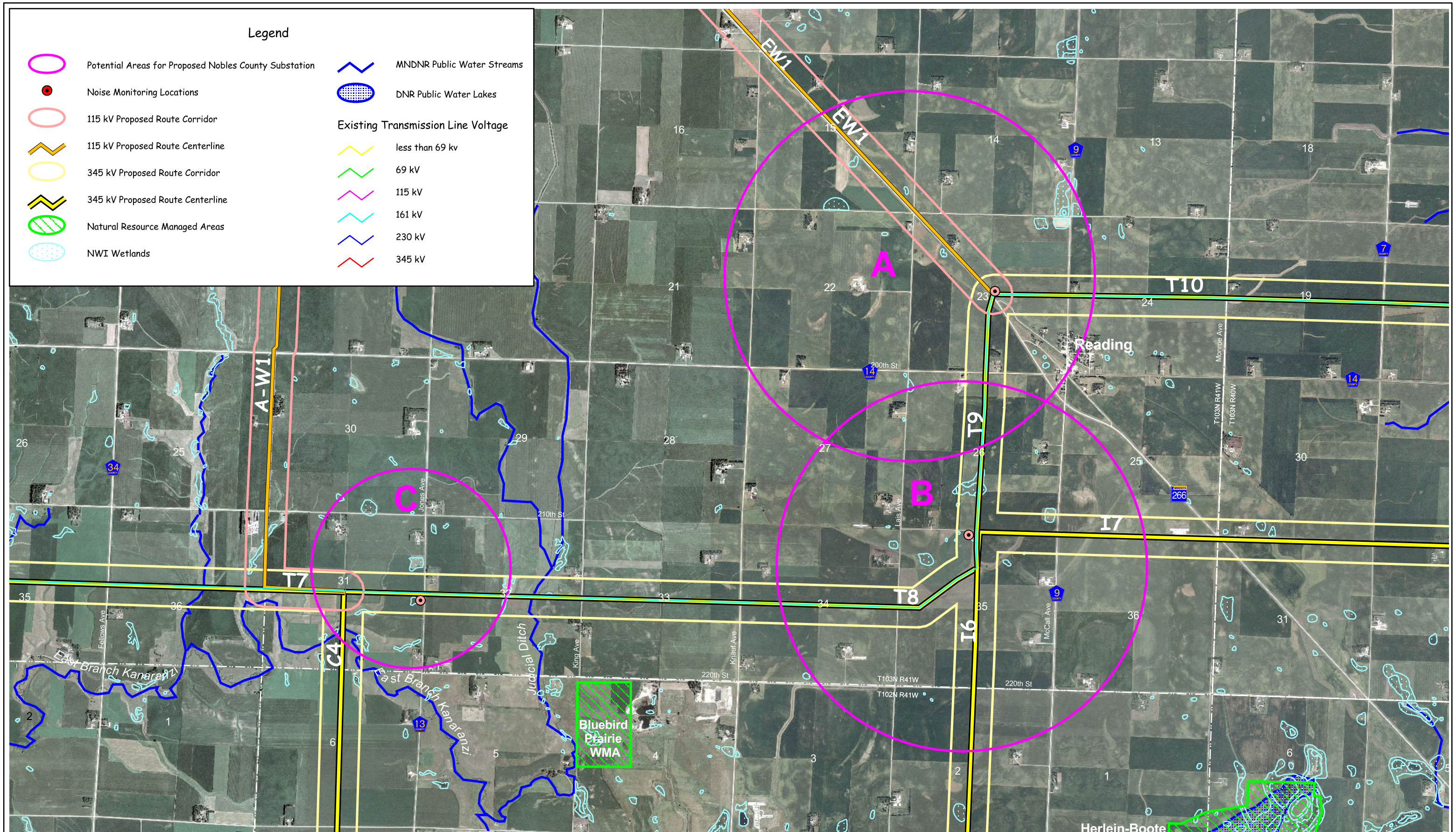

N

0 2000 4000 6000 Feet

1" = 2000 feet

April 2004

Split Rock to Lakefield Junction 345kV Line
Xcel Energy
Windfarm Transmission Improvement Projects

APPENDIX C.1
POTENTIAL LOCATIONS FOR
NOBLES COUNTY SUBSTATION

Xcel Energy
NORTHERN STATES POWER