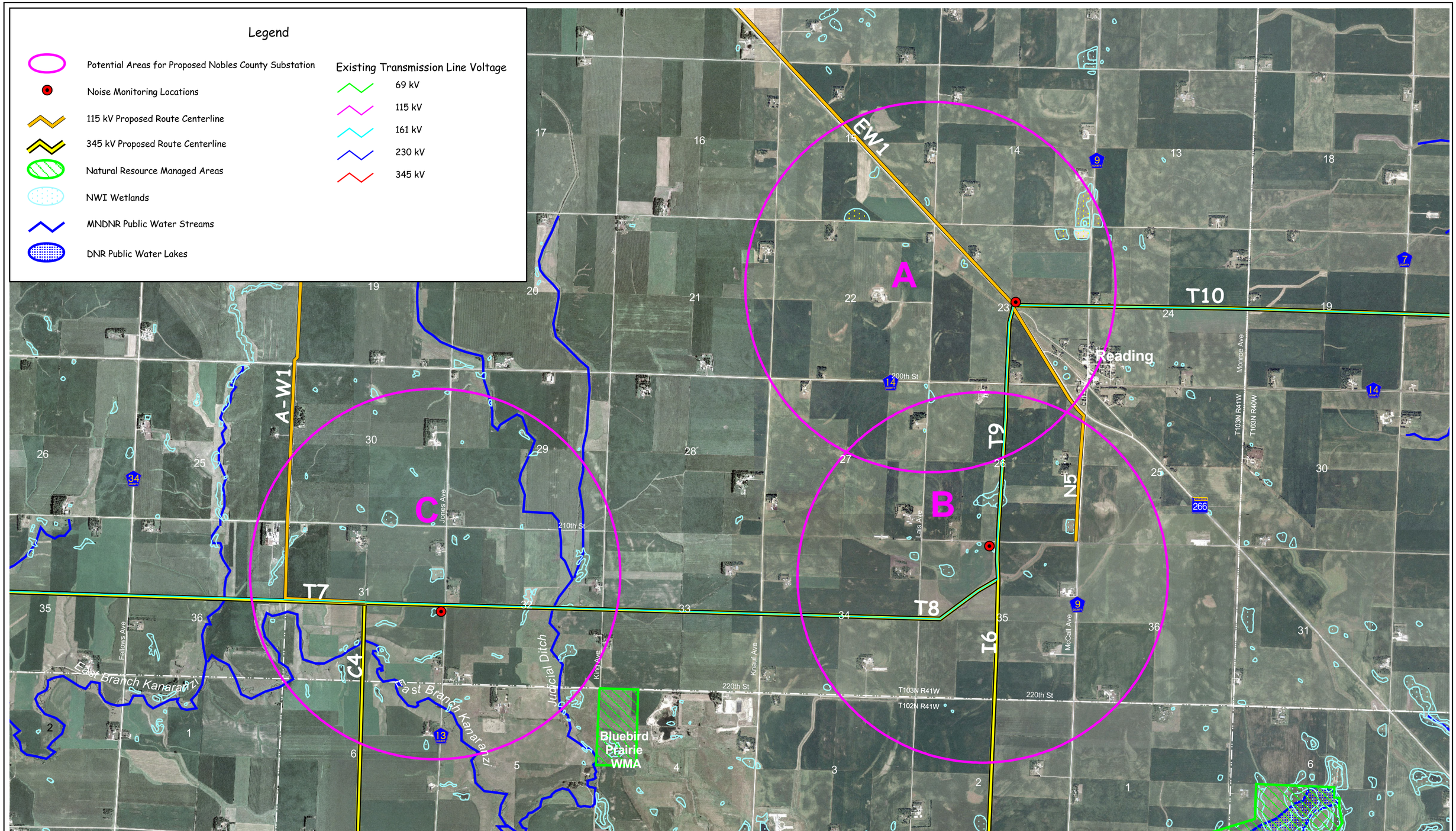

N

0 3000 6000 9000 Feet

1" = 3000 feet

Dec 2004

Split Rock to Lakefield Junction 345kV Line
Xcel Energy
Windfarm Transmission Improvement Projects

APPENDIX C
POTENTIAL LOCATIONS FOR
NOBLES COUNTY SUBSTATION

Xcel Energy
NORTHERN STATES POWER