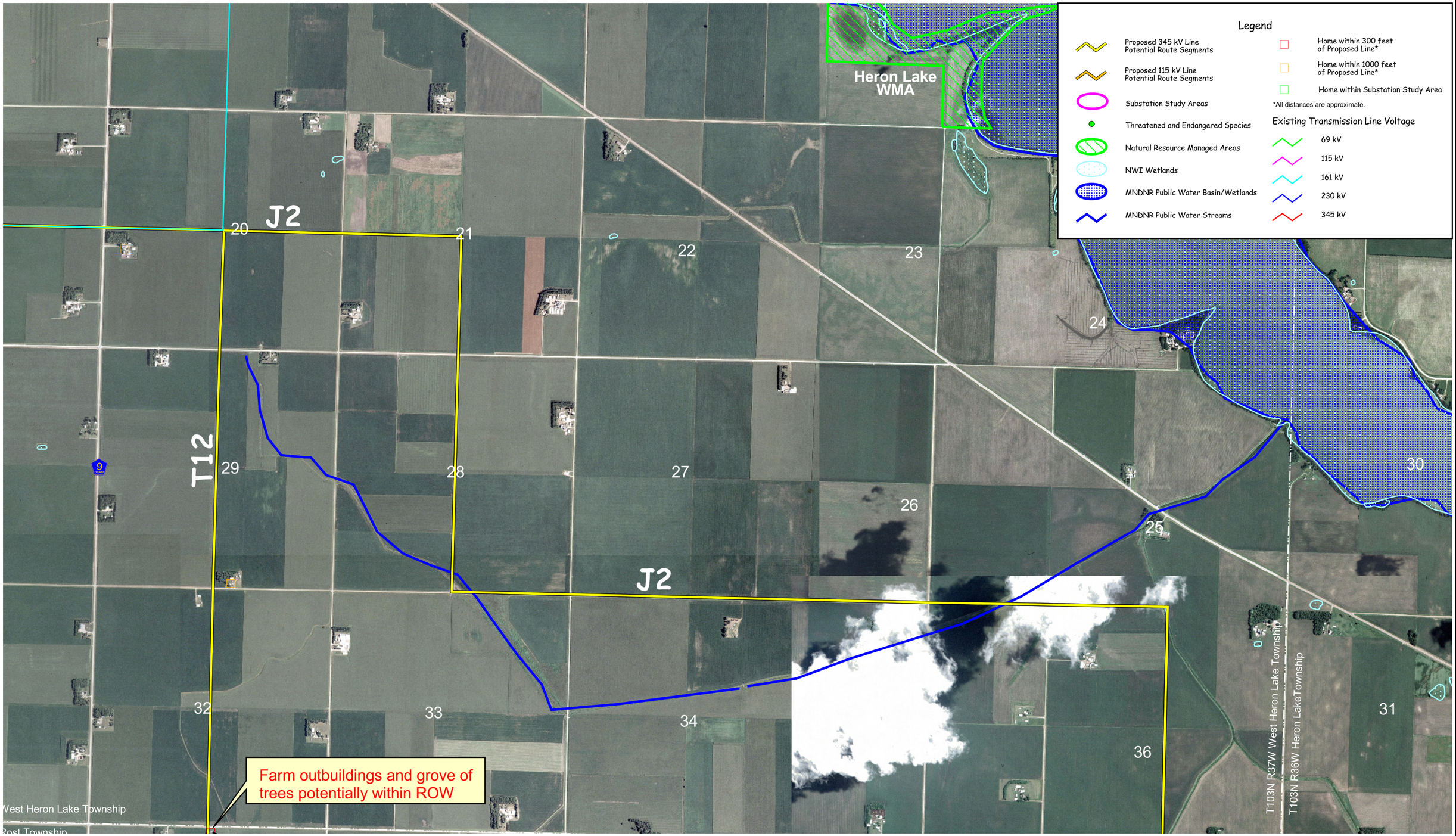


N

0 2000 4000 6000 Feet

1" = 2000 feet

Dec 2004

**Split Rock to Lakefield Junction 345kV Line**
**Xcel Energy**
**Windfarm Transmission Improvement Projects**

APPENDIX B.27
DETAILED ROUTE MAP

Xcel Energy
NORTHERN STATES POWER