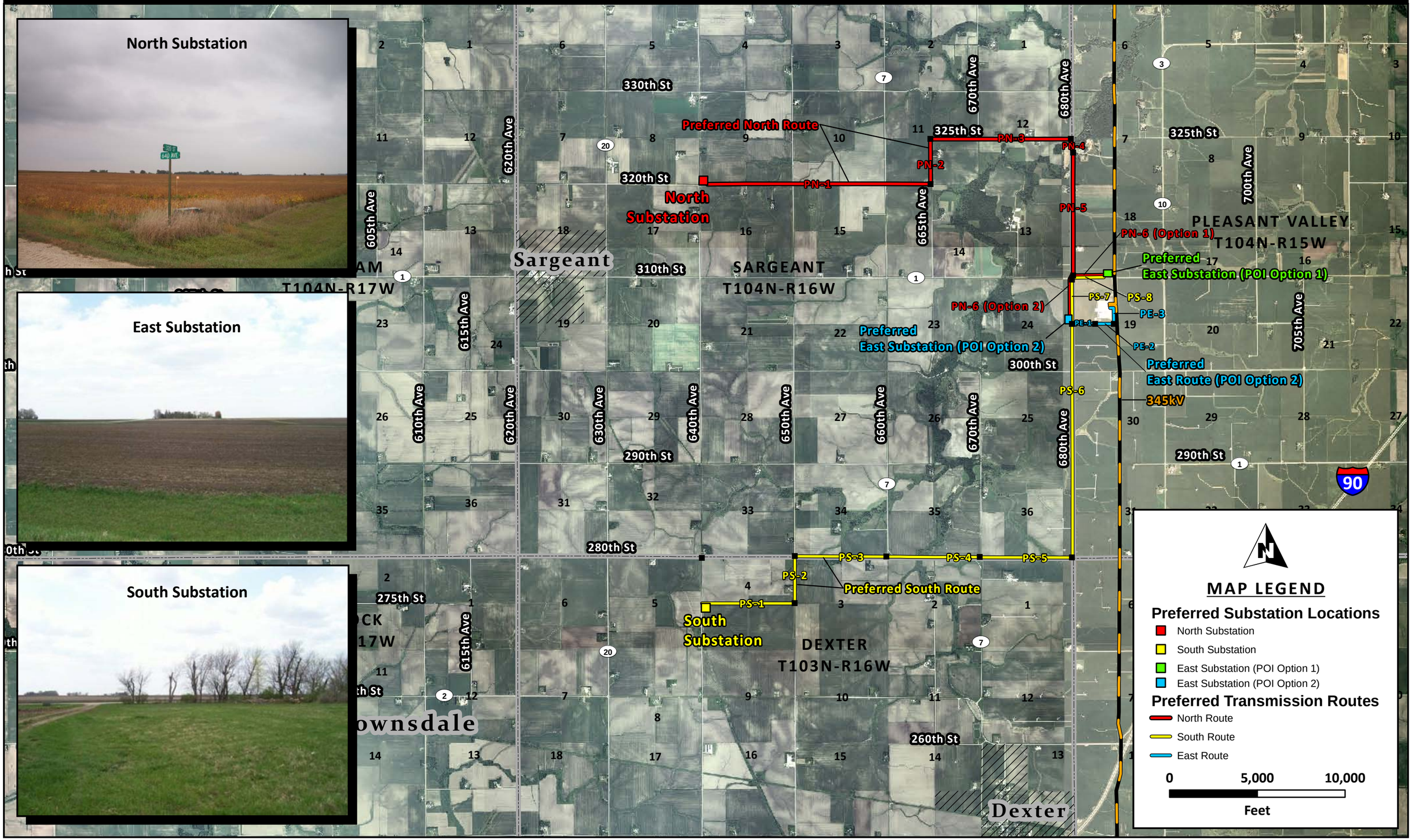MAP 2 - Proposed Substations; North, South, and East