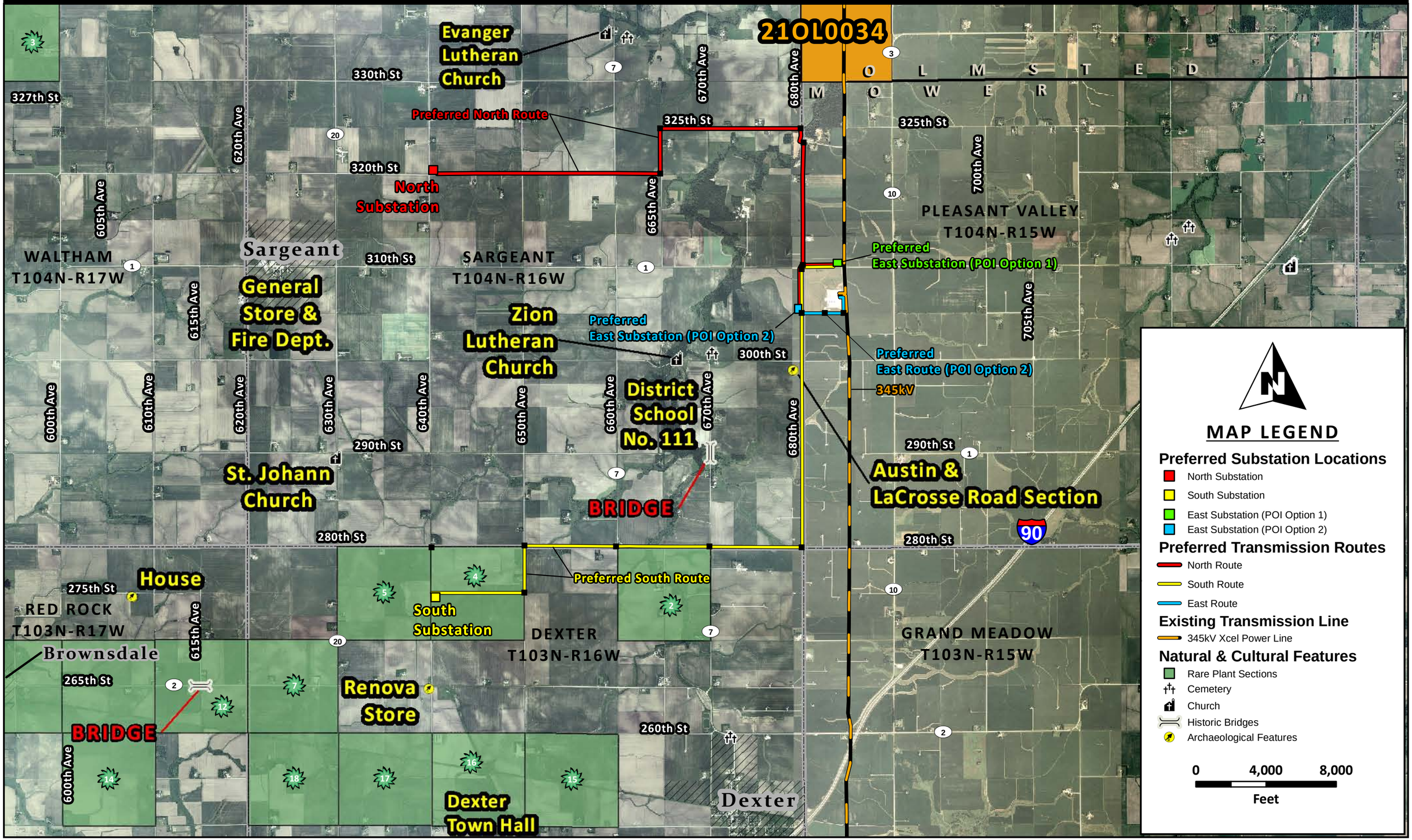MAP 11 - Natural & Cultural Resources