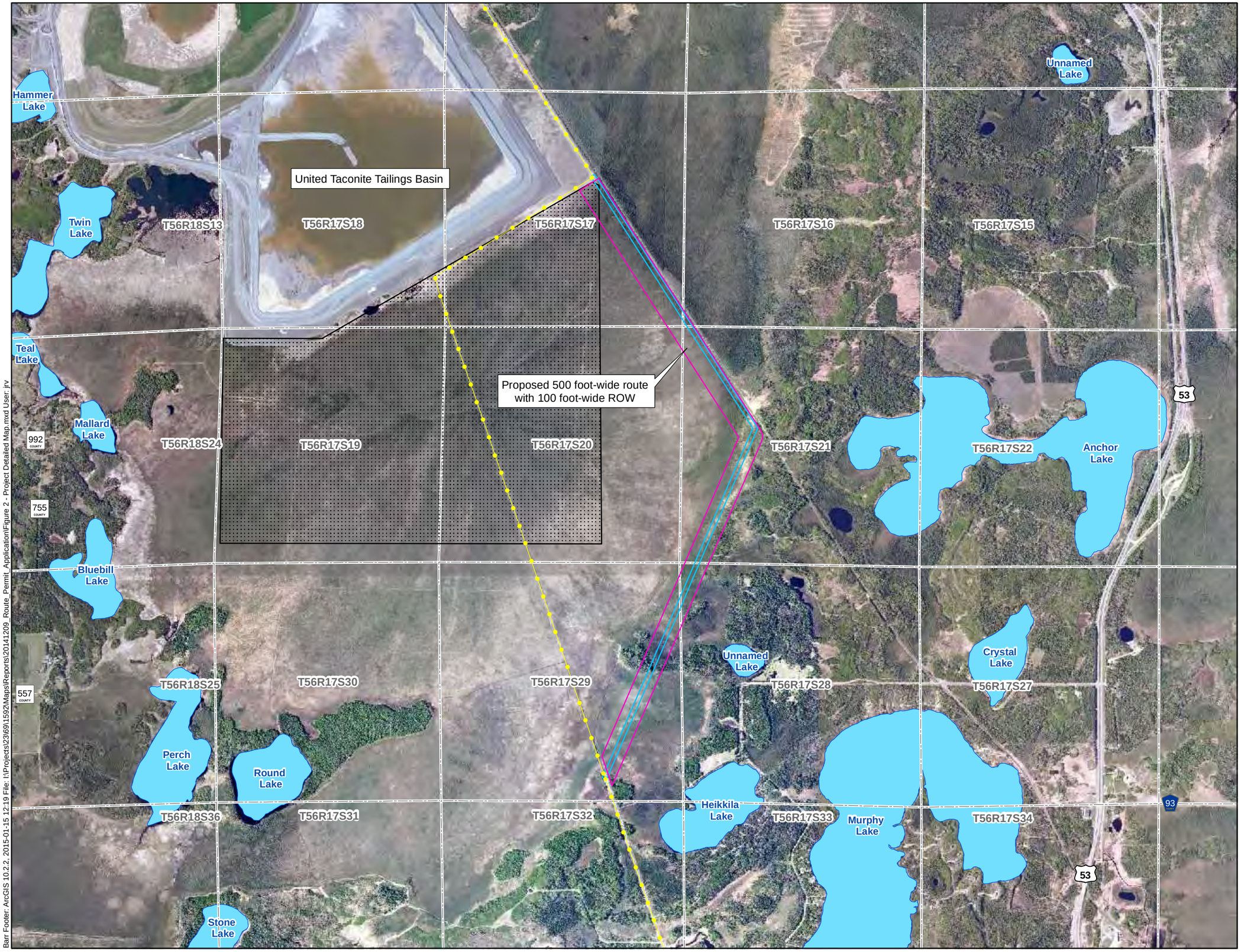

Existing 16 Line
Proposed 16 Line 100 foot-wide ROW
Proposed 16 Line 500 foot-wide Route
PWI Basin
Tailings Basin Expansion Area
Public Land Survey Sections

N

0 2,000 4,000
Feet

Figure 2

PROJECT DETAIL MAP
Proposed 16 Line Reroute
Saint Louis County, MN

Barr Footer: ArcGIS 10.2.2, 2015-01-15 12:19 File: I:\Projects\2369\1592\Maps\Reports\20141209_Route_Permit_Application\Figure 2 - Project Detailed Map.mxd User: jrv