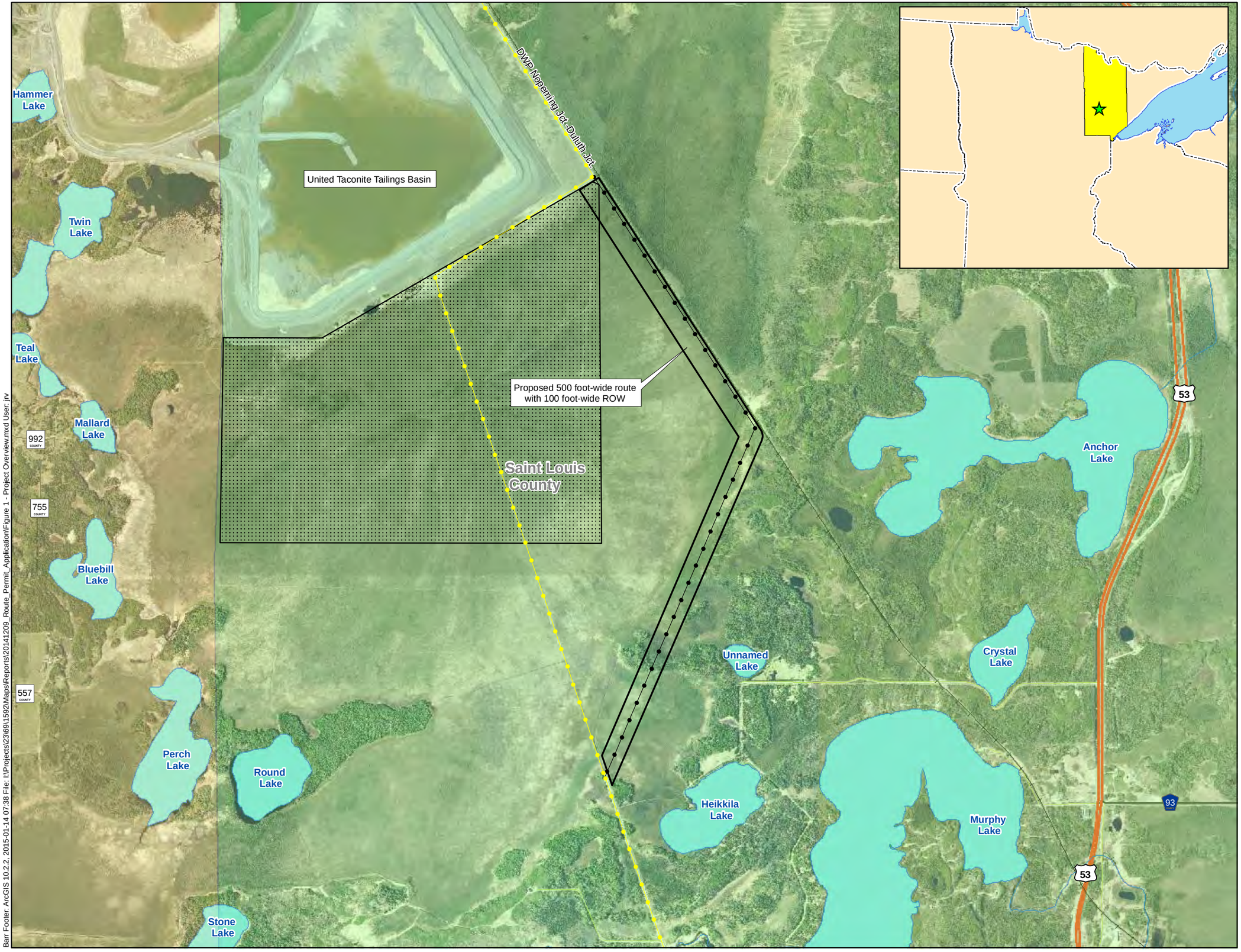


Existing 16 Line
Proposed 16 Line Alignment
Proposed 16 Line 500 foot-wide Route
PWI Basin
PWI Watercourse
Tailings Basin Expansion Area

**Township Boundary**

Heikkila Lake Township
McDavitt Township

N

0 2,000 4,000 Feet

Figure 1

PROJECT OVERVIEW
Proposed 16 Line Reroute
Saint Louis County, MN

Barr Footer: ArcGIS 10.2.2, 2015-01-14 07:38 File: I:\Projects\23\6911592\Maps\Reports\20141209_Route_Permit_Application\Figure 1 - Project Overview.mxd User: jrv