Docket #14-665

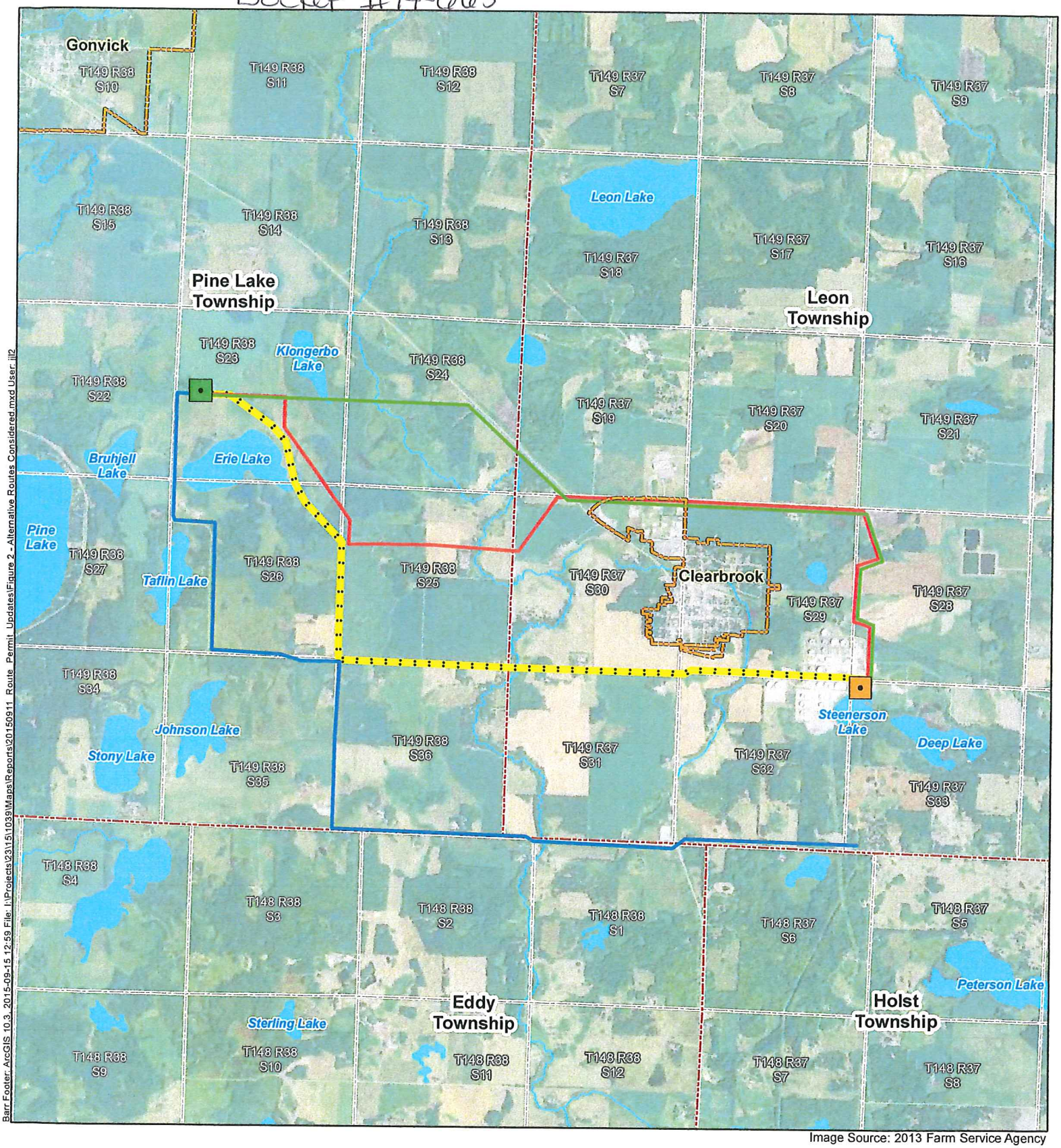

Image Source: 2013 Farm Service Agency

Barr Footer: ArcGIS 10.3, 2015-09-15 12:59 File: I:\Projects\23\15\1039\Maps\Reports\20150911_Route_Permit_Updates\Figure 2 - Alternative Routes Considered.mxd User: jll2

- Existing Substation Location
- Proposed Substation Location
- Anticipated Alignment
- Alternative Route 1
- Alternative Route 2
- Alternative Route 3
- PWI Watercourse
- PWI Basin
- Municipal Boundary
- PLS Section
- Township Boundary

N

0 2,000 4,000
Feet

Figure 2

ALTERNATIVE ROUTES CONSIDERED
Proposed Clearbrook – Clearbrook West
115 kV HVTL Project
Minnkota Power
Clearwater County, MN

Docket # 14-665

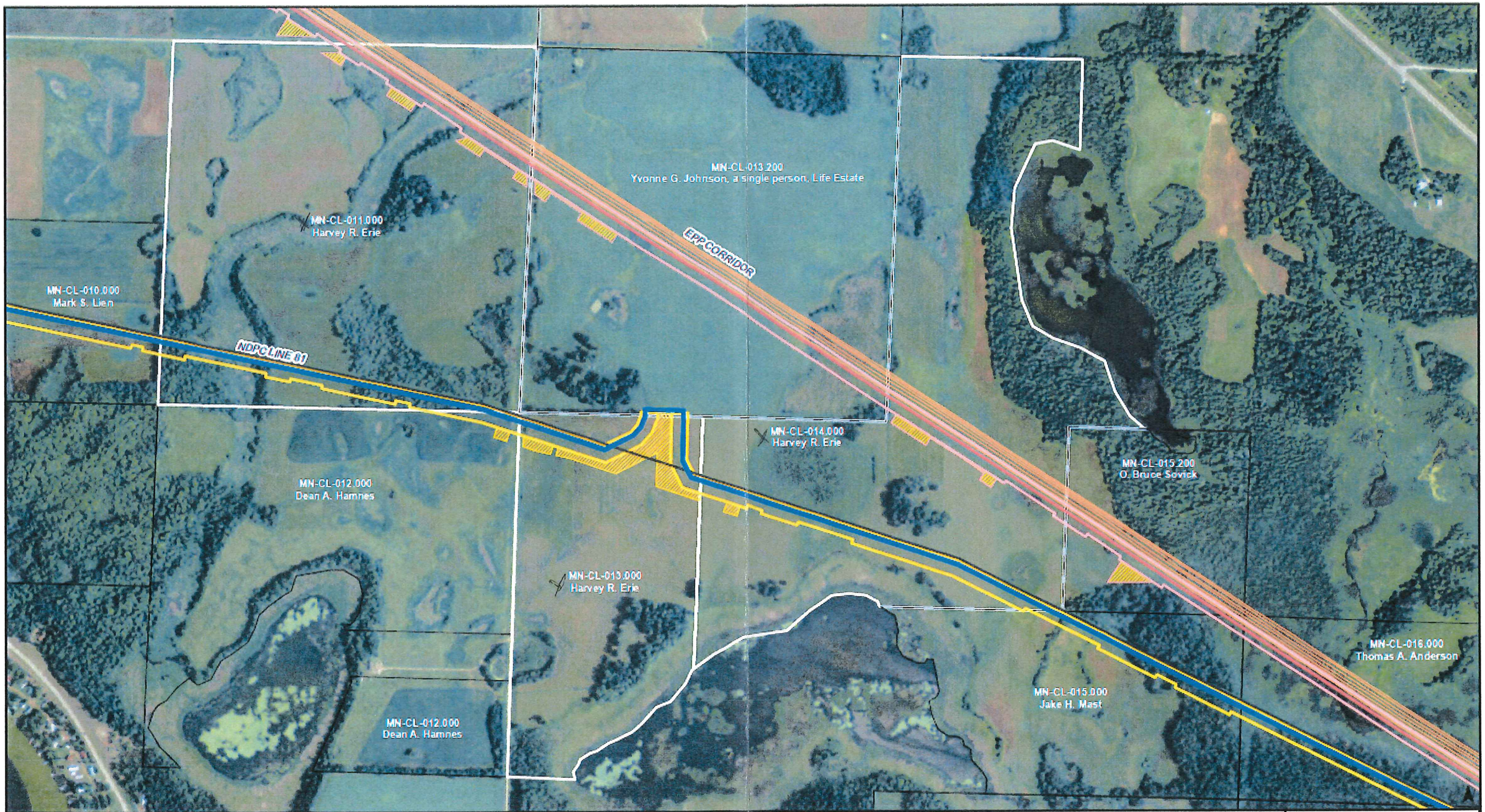

Legend

- Sandpiper Proposed Centerline
- Sandpiper ATWS
- Sandpiper TWS
- Line 3 Replacement
- Line 3 Replacement ATWS
- Line 3 Replacement TWS
- NDPC Line 81
- EEP Corridor
- Tract Boundary
- Harvey Erie Tracts

NORTH DAKOTA PIPELINE COMPANY LLC

Proposed Sandpiper Alignment

0 500 1,000 Feet