7/22/14

Great Northern Transmission Line
GIS Map Comment Form

Name: Nick Francisco

Address:

City: Big Fork

County:

State:

Phone Number: Zip:

Email:

Comment: They are also filling out a comment map

Summary - business is a nursery, gravel pit + farm. In order to NOT impact their businesses the line needs to be located east of their property line. (which happens to be Blandin)

(Just want to be certain this gets recorded)

Carol Jensland

Francisco

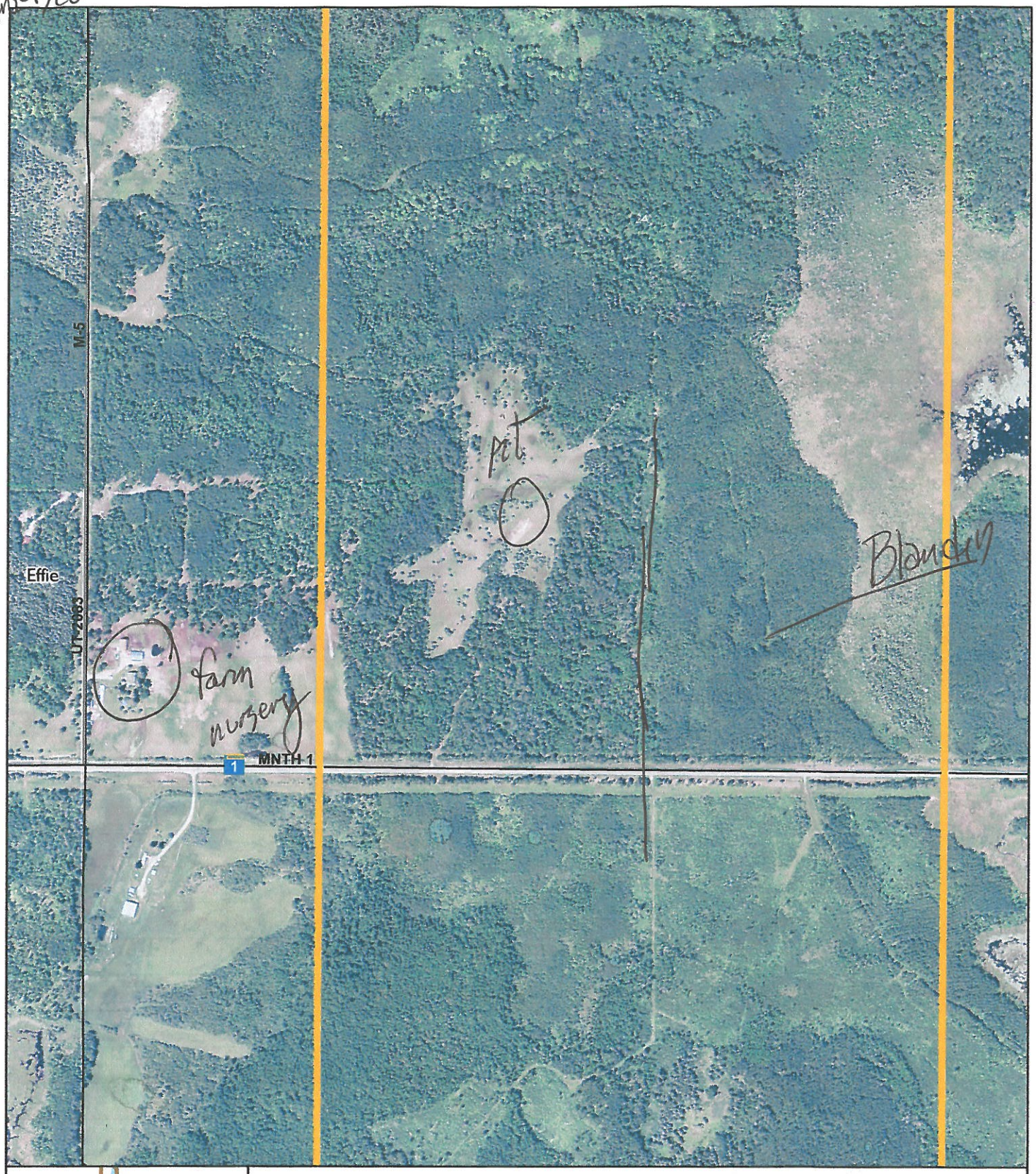

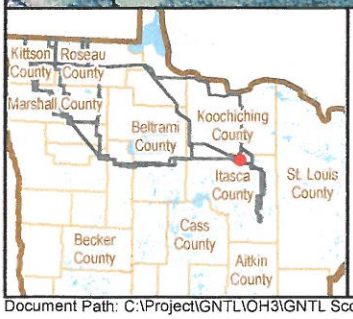

ROUTE
- Blue Route
- Orange Route
- Route Option

0 0.25 Miles

GNTL Scoping
7/16/14

minnesota power
AN ALLETE COMPANY

GREAT NORTHERN TRANSMISSION LINE

Document Path: C:\Project\GNTL\OH3\GNTL Scoping_07-16-14.mxd