Great Northern Transmission Line
GIS Map Comment Form

Name: DAVE ROERICK

Address: 319 NE 8th ST

City: GRAND RAPIDS

County: ITASCA

State: MN

Phone Number: 218 326-3774 Zip: 55744

Email: droerick@gmail.com

Comment:

- Thanks for information & allowing input.
- I would like to be informed as the process continues as I have land that is impacted by the proposed route in S, 13 of Trout Lake Township of Itasca County,
- Would like additional information on compensation of timber damages if available.

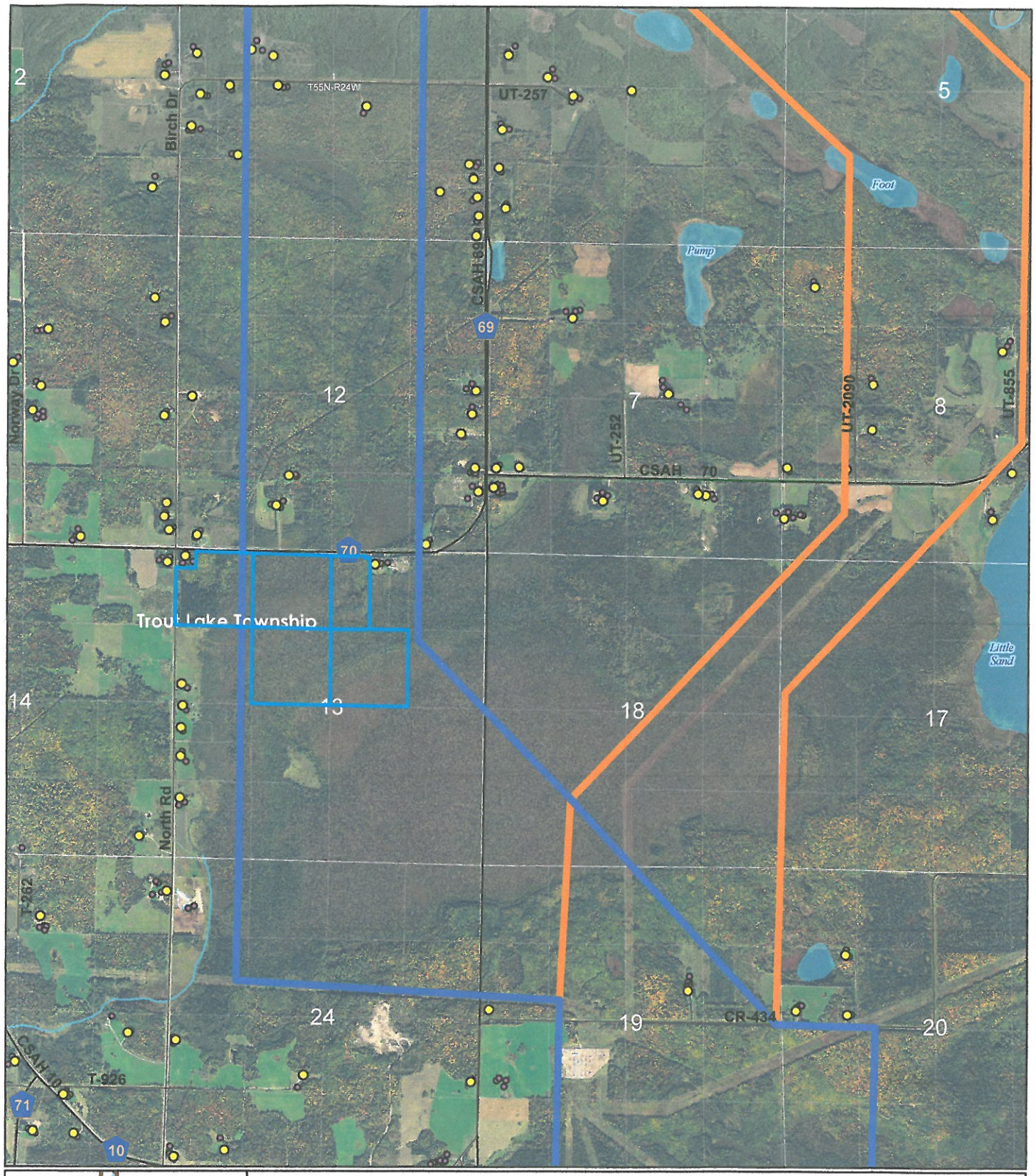

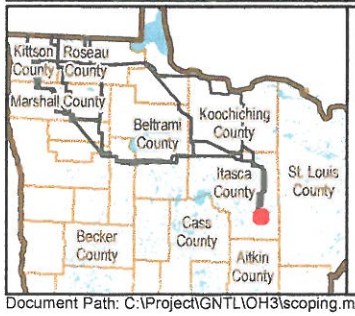

ROUTE

- Blue Route
- Orange Route
- Route Option

0 0.125 0.25 0.5 0.75 1 Miles

GNTL Scoping Meetings
7/24/2014

minnesota power
AN ALLETE COMPANY

GREAT NORTHERN TRANSMISSION LINE

Document Path: C:\Project\GNTL\OH3\scoping.mxd