Great Northern Transmission Line
GIS Map Comment Form

Name: Marlin Elton

Address: 39495 310th Av

City: ~~Roseau~~ Pinecreek

County: Roseau

State: MN

Phone Number: 218-463-2032 Zip: 56751

Email: melton@wiktel.com

Comment: I Am on the Pinecreek airport Commission and also a land owner.
I Feel the best Route with the Least Impact to everyone would be the Route to the East that Fallows the H. way 310

Marlin Elton

310 RT.

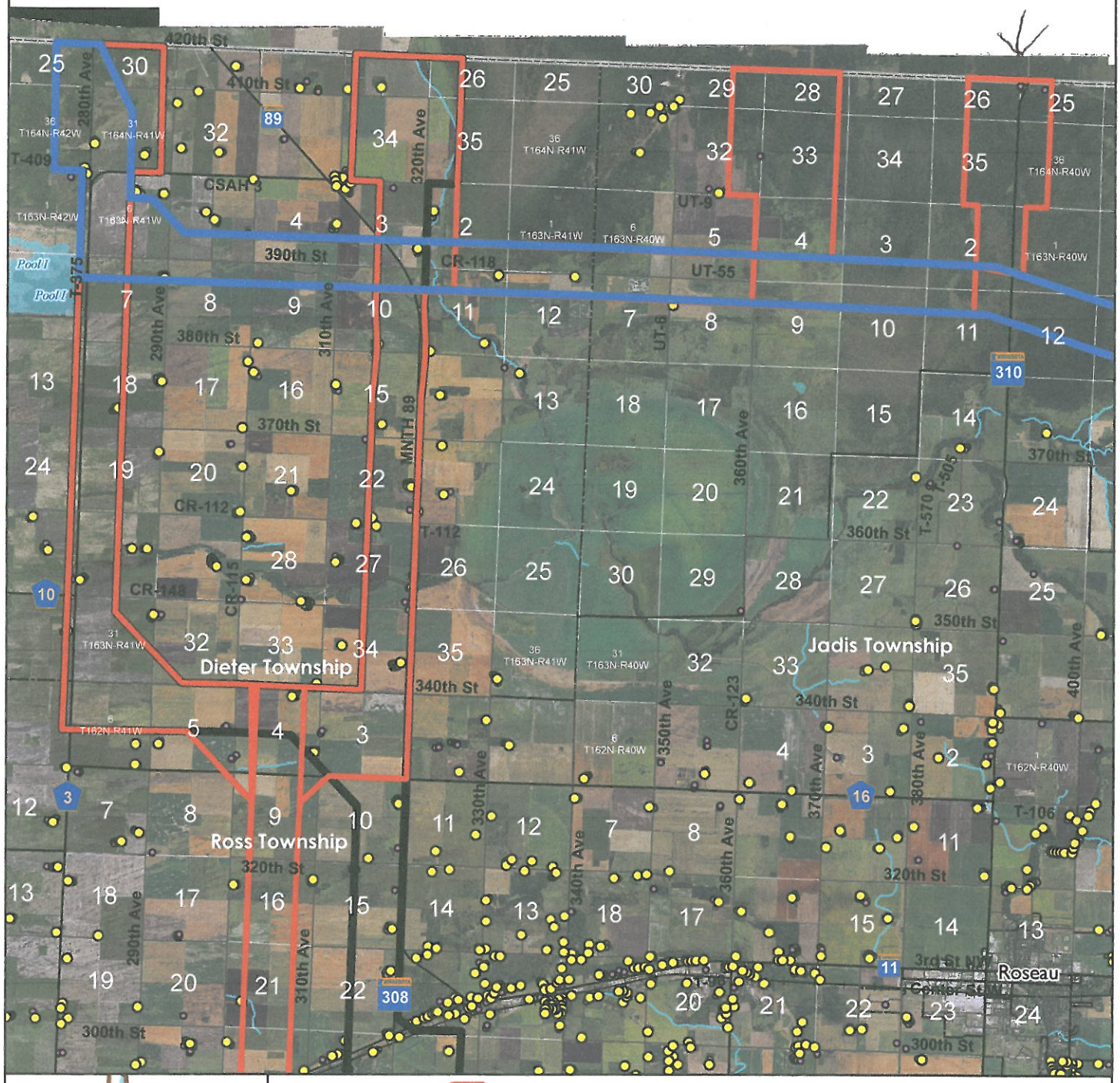

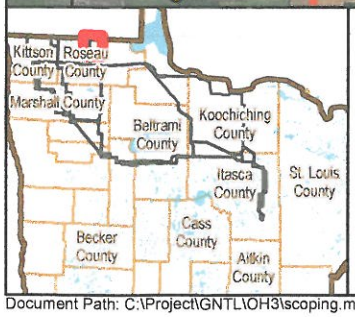

Routes_For_RoutePermit

ROUTE

Blue Route

Orange Route

Route Option

0 0.5 1 2 3 4 Miles

GNTL Scoping Meetings
7/16/2014

minnesota power AN ALLETE COMPANY

GREAT NORTHERN TRANSMISSION LINE

Document Path: C:\Project\GNTL\OH3\scoping.mxd