Great Northern Transmission Line
GIS Map Comment Form

Name: MaRK Elton

Address: 39645 Co RD 3

City: Roseau

County: Roseau

State: Minnesota

Phone Number: 218-463-0416 Zip: 56751

Email:

Comment: I Live and farm a mile and a Half to the east of the proposed corridor for the powerline west of pine creek.

The line also ~~passes~~ is proposed to pass one Half mile South of my father and my farm.

I Dont want this power line any where close to where I farm, live and Raise my children.

find somewhere else to put it, this is where we live and Hopefully where our children will live one day and we will Have to deal with this powerline forever.

Also I think that if you do force this on us the payments Better Be every year for Having the powerline on ones property instead of the one time payment. If the county will get paid every year for this, those of us whose land will Be impacted forever by the power line Damned well Better Get the same Consideration, respect, and compensation.

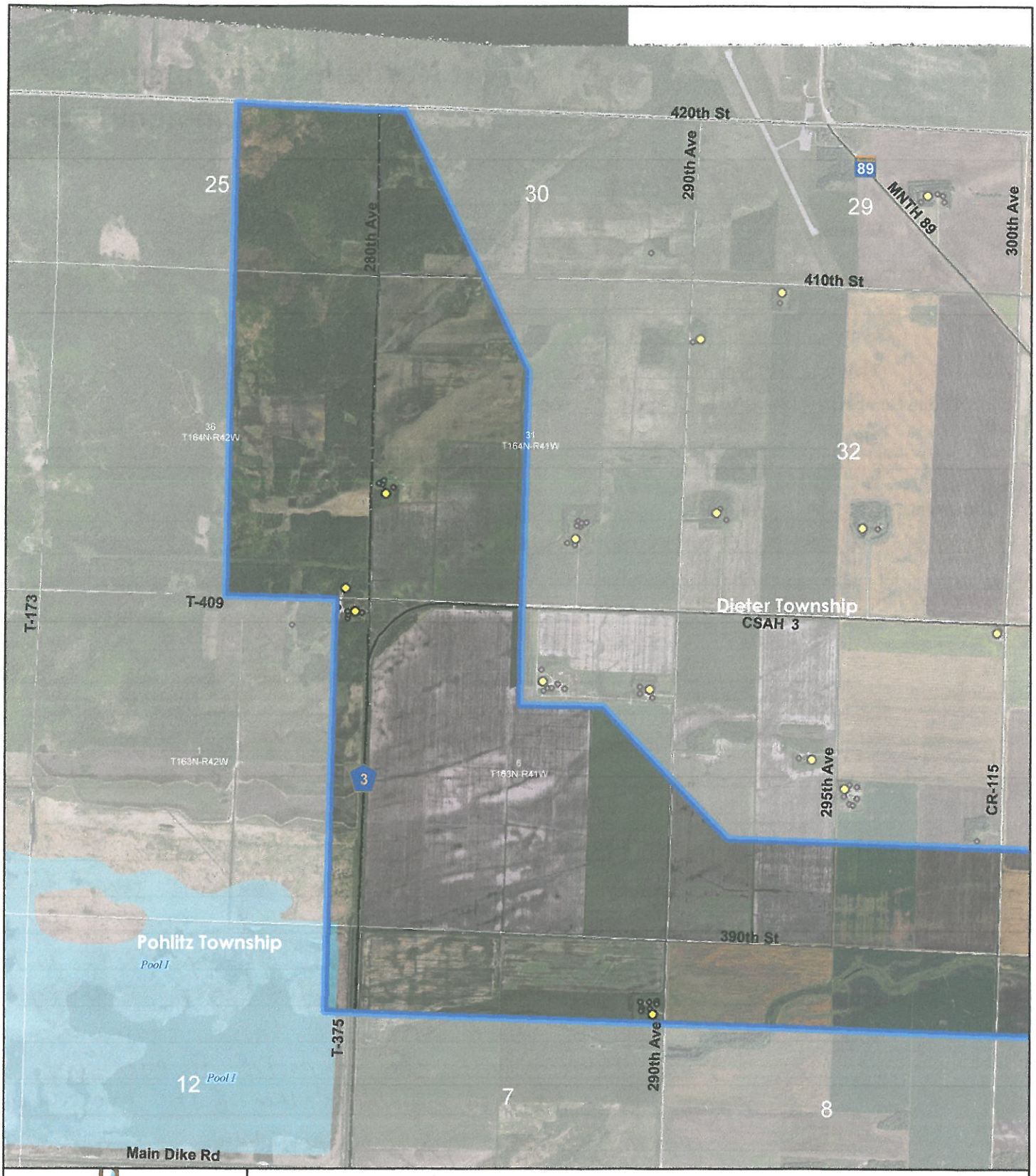

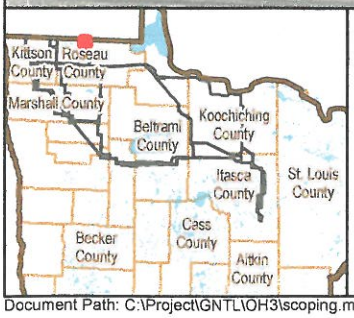

ROUTE

- Blue Route
- Orange Route
- Route Option

0 0.1250.25 0.5 0.75 1 Miles

GNTL Scoping Meetings
7/16/2014

minnesota power
AN ALLETE COMPANY

GREAT NORTHERN TRANSMISSION LINE

Document Path: C:\Project\GNTL\OH3\scoping.mxd