Great Northern Transmission Line
GIS Map Comment Form

Name: Robert and Janet Delich
Address: 37845 Co. Rd 336

City: Bowey
County: Itasca
State: Mn
Phone Number: 218-245-1840 Zip: 55709
Email:

RECEIVED
AUG 18 2014
MAILROOM

Comment: The purchased these 2 pieces of property for our wood heating sorce recreation & trails to walk on and enjoy the woods & also for our hunting.

If the power line went thru this area we would loose all the above mentioned needs.

Our property would be of no value. If they moved the line over east it would go near Bultuck Game Sanctuary (West) or to close to Mattfield property where (small children also) the have a small hobby farm. Meisners (East) have a tree farm going the other way.

This is not an apropriate place where there are small children and to many people.

If the line went this Gold route the line would have to cross Hwy 8 Hwy 336 Wildwood Drive and Hwy #57.

The blue route would only cross (#8 and #57) 2 highways (roads) in this area. The Gold Route has many more people & residences than the blue.

Please choose the blue route or better yet why not put it where other power lines exist like on Hwy 65?

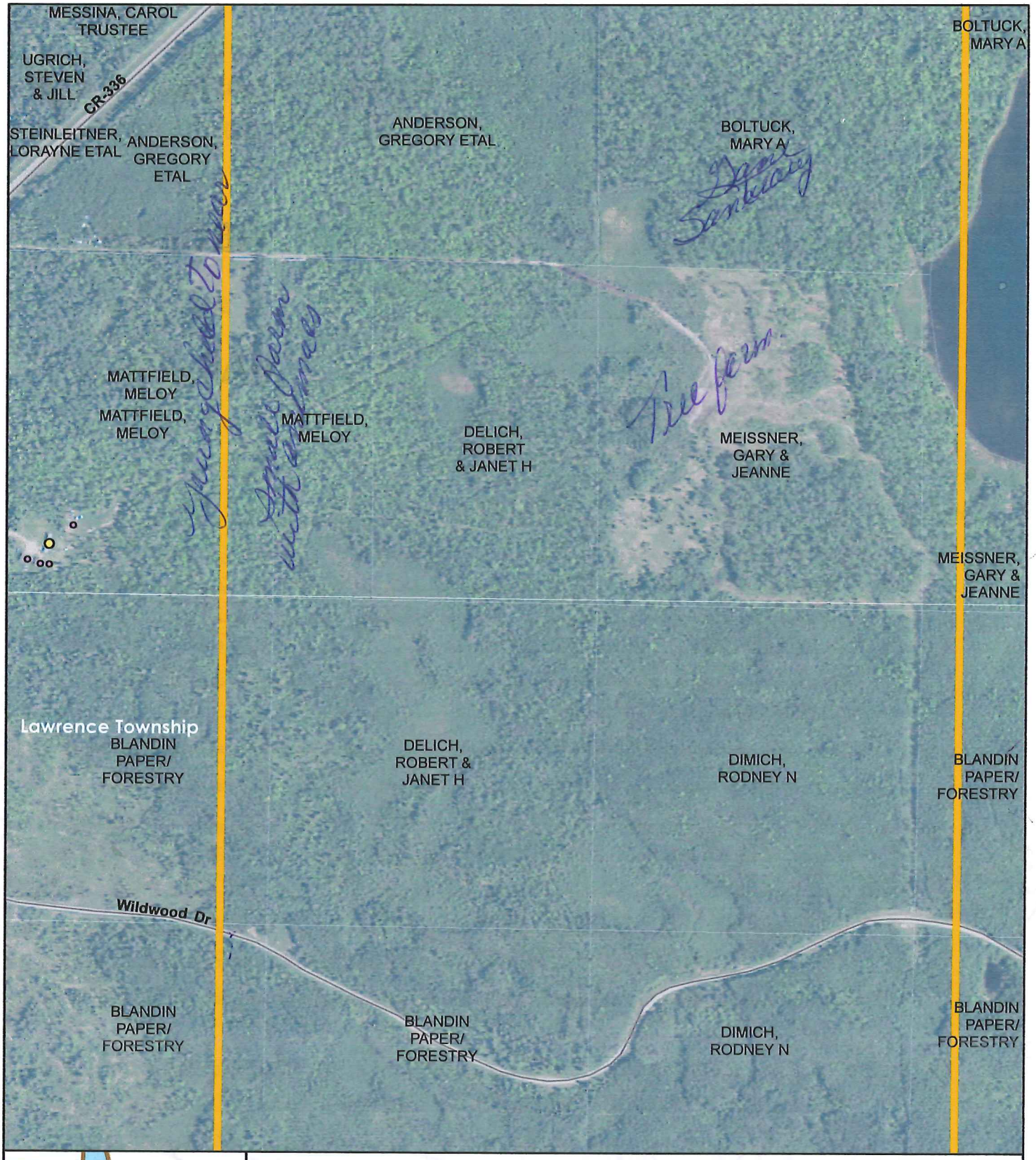

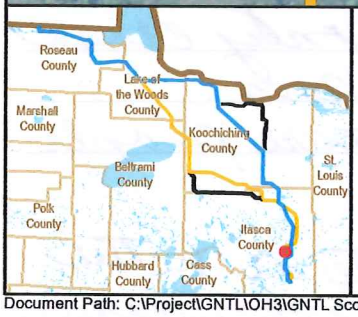

Miles
0 0.1

ROUTE
Blue Route
Orange Route
Route Option
Residence
Structure

GNTL Scoping
7/16/14

minnesota power
AN ALLETE COMPANY
GREAT NORTHERN TRANSMISSION LINE

Document Path: C:\Project\GNTL\OH3\GNTL Scoping_07-16-14.mxd

Great Northern Transmission Line
GIS Map Comment Form

Name: Robert and Janet Delich
Address: 37845 Co. Rd. 336

City: Bovey
County: Itasca
State: MN.
Phone Number: 218245-1840 Zip: 55709
Email:

Comment: I Commented on our other parcels of land on the 20A route (70 acres) of the power line went on the Gold route we would loose this land and then the line would travel along the East side of Hwy 336 and this would be our Main view. Every piece of our properties would be affected. Please consider the blue route. There are many homes on Bass lake and Laurentke Lake on 336. All our properties would loose value

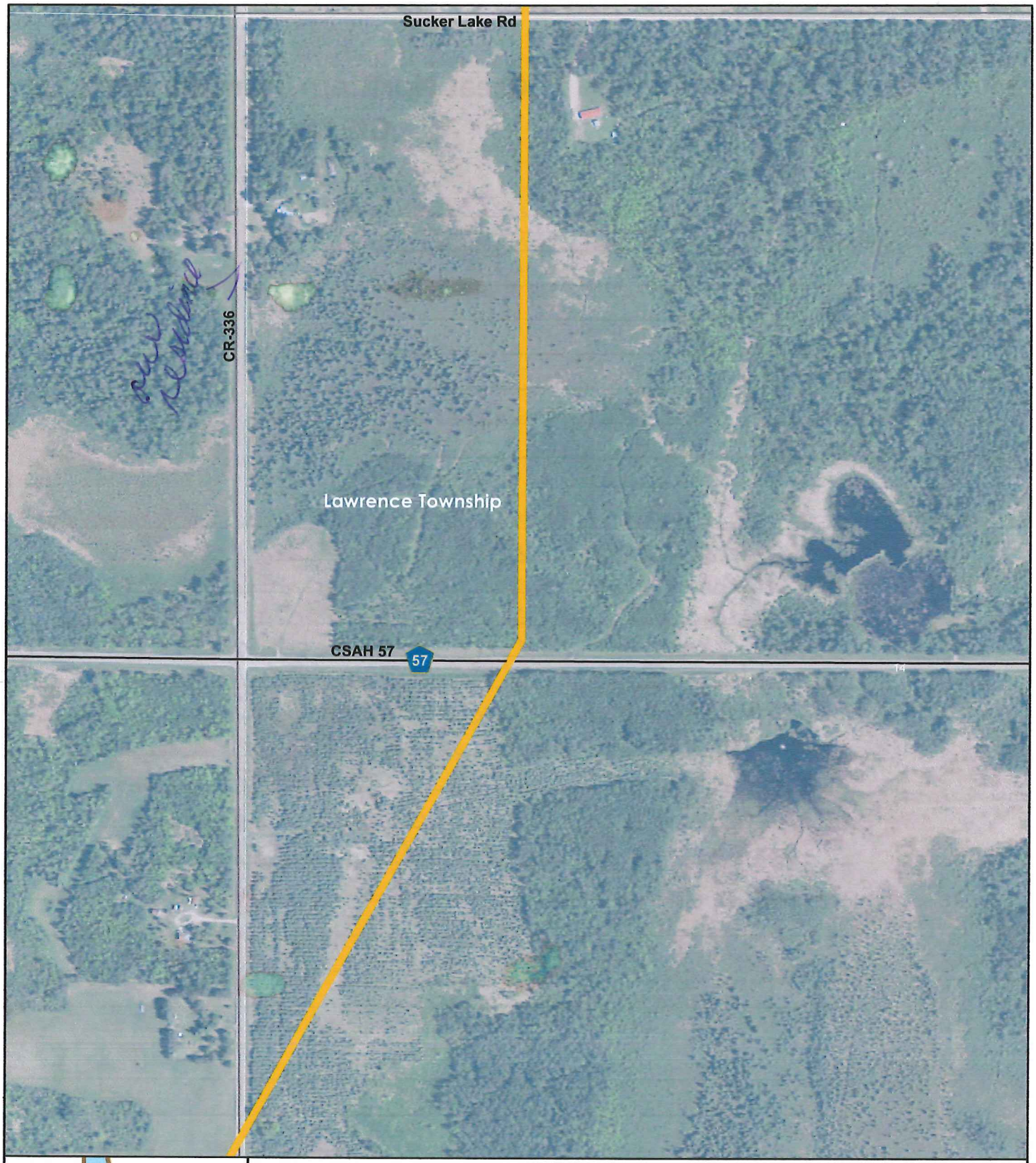

Document Path: C:\Project\GNTL\OH3\GNTL Scoping_07-16-14.mxd