Great Northern Transmission Line
GIS Map Comment Form

Name: MICHAEL BUNES
Address: 39836 CTY. RD. 336

City: BOVEY
County: ITASCA
State: MN.
Phone Number: 218-245-1029 Zip: 55709
Email:

Comment: DEAR MR. BILL STORM,
IN REGARDS TO THE ORANGE ROUTE OF THE GREAT NORTHERN TRANSMISSION LINE CROSSING THE PRARIE RIVER BY LAWRENCE LAKE; BETWEEN PRARIE RIVER AND COUNTY ROAD 336 THERE IS A DEER WINTERING AREA WHERE THE DEER TRAVEL THROUGH BROWSING ON BRUSH. THE PROPOSED LINE WILL DISRUPT THE FEEDING AREA.

THANK YOU,
MICHAEL BUNES
Michael S. Bunes

PU DOCKET NUMBER (14-21)

RECEIVED
AUG 15 2014
MAILROOM

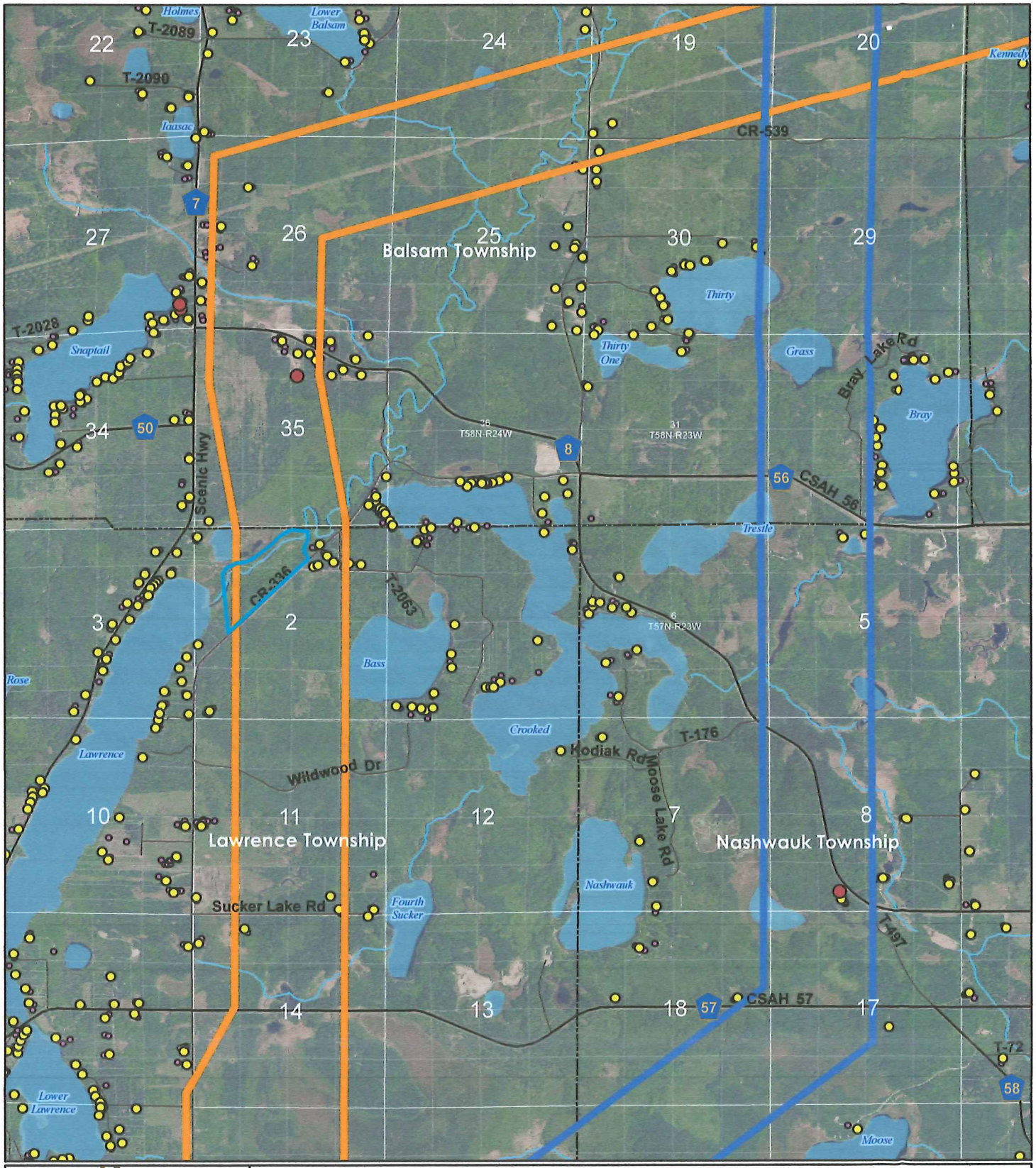

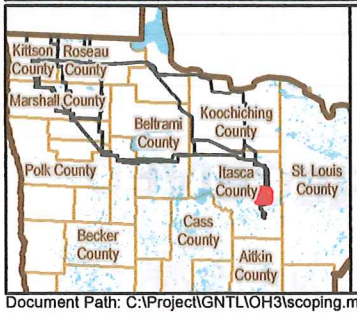

Blue Route
Orange Route
Route Option

0 0.2 0.4 0.8 1.2 1.6 Miles

GNTL Scoping Meetings
7/24/2014

Minnesota Power
AN ALLETE COMPANY

GREAT NORTHERN TRANSMISSION LINE

Document Path: C:\Project\GNTL\OH3\scoping.mxd