Special Species and Critical Habitat

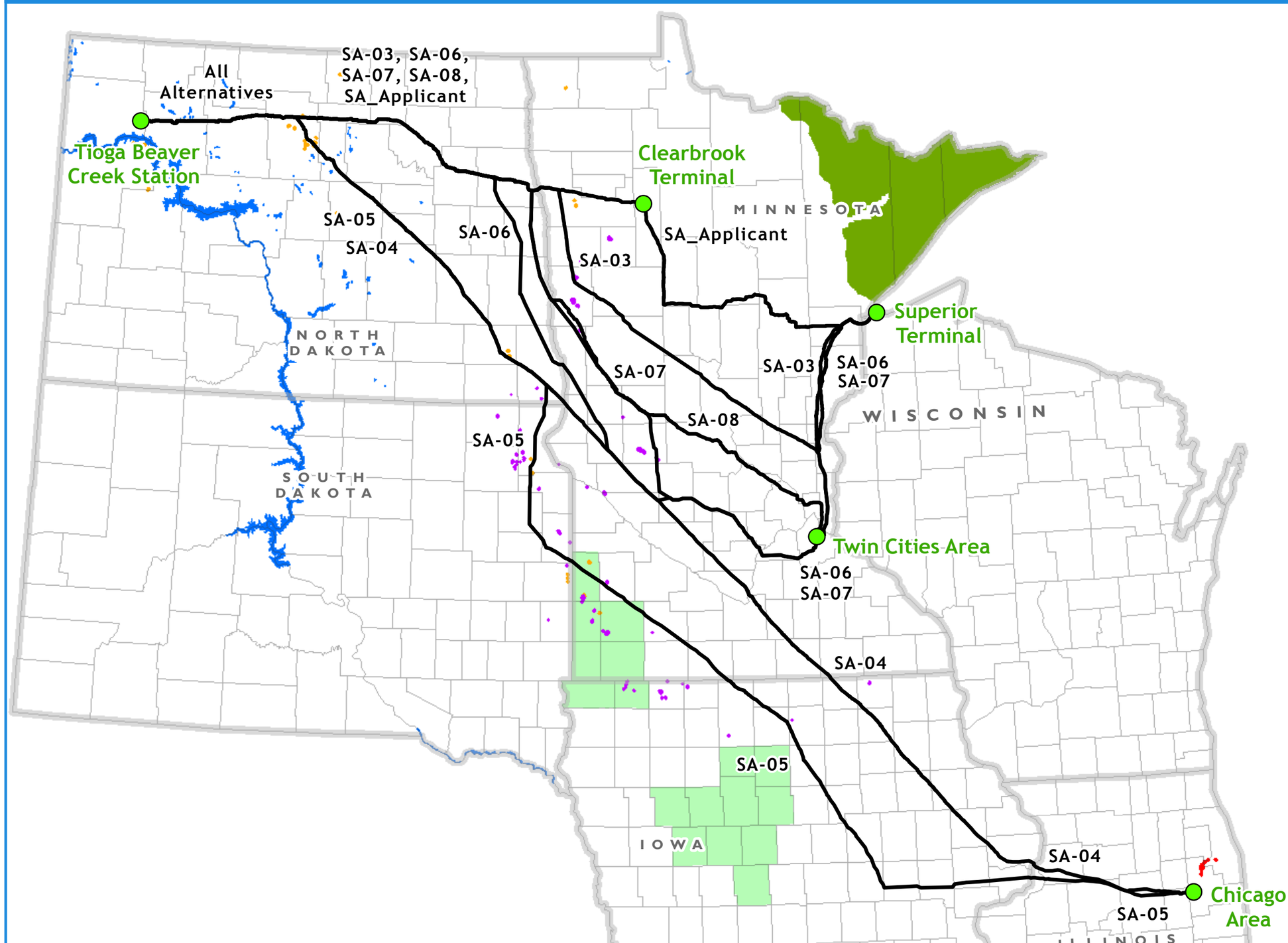

Legend

- System Endpoints
- System Alternatives
- County Boundary
- State Boundary

Critical Habitat Project

USFWS Critical Habitat

- Canada Lynx
- Dakota Skipper
- Hine's emerald dragonfly
- Piping Plover
- Poweshiek skipperling
- Topeka shiner

Source: U.S. Fish and Wildlife Service, FWS Critical Habitat for Threatened & Endangered Species

0 80 Miles

MINNESOTA DEPARTMENT OF COMMERCE

PUC DOCKET 13-473

Document Path: \\mspe-gis-file\GISProj\MN_DOC\233368\map_docs\SystemAlt_ER\Chapter4_maps\Sandpiper_SAEO_A13_species_critical_habitat_1Page_11x17.mxd