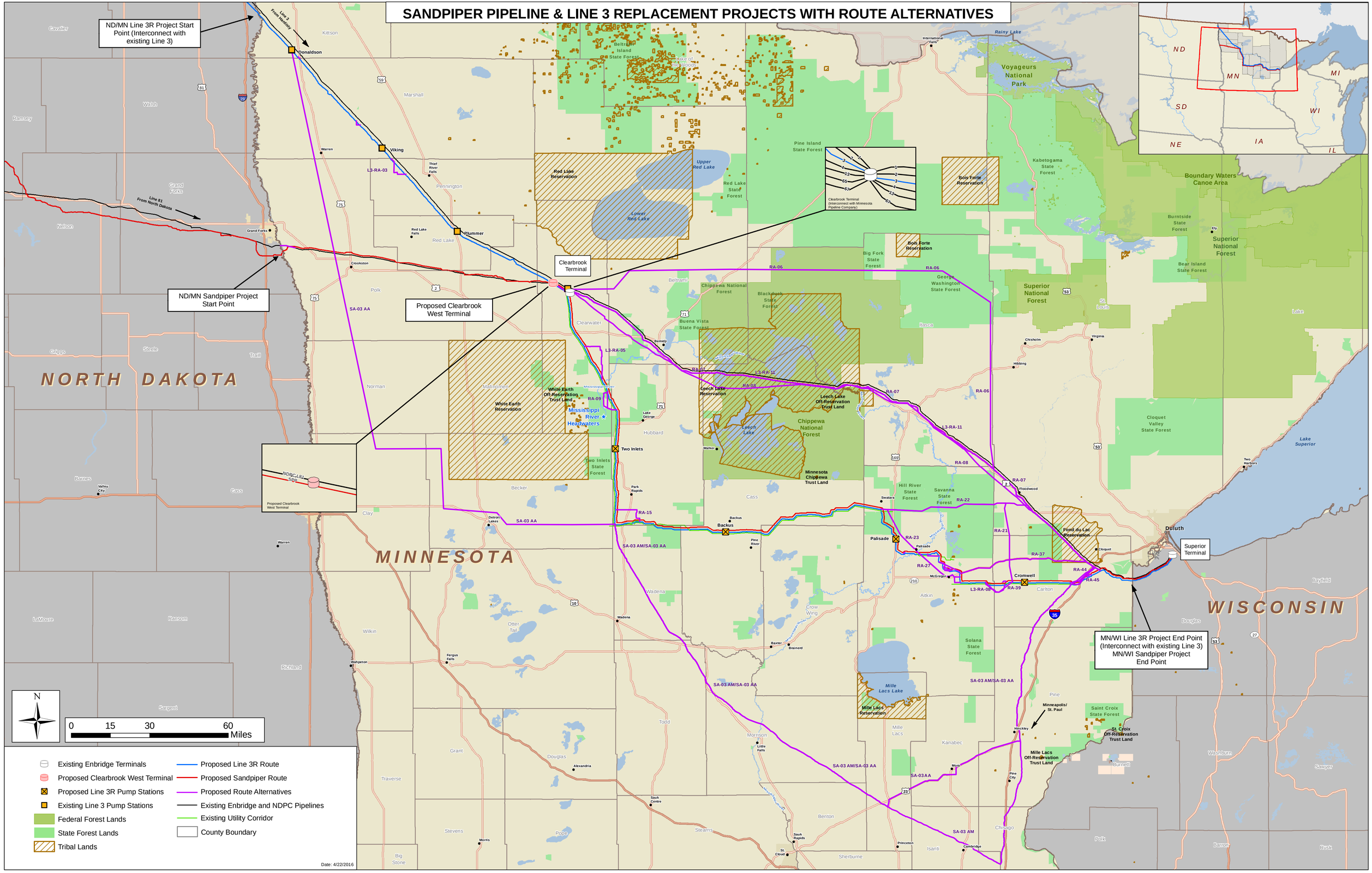SANDPIPER PIPELINE & LINE 3 REPLACEMENT PROJECTS WITH ROUTE ALTERNATIVES