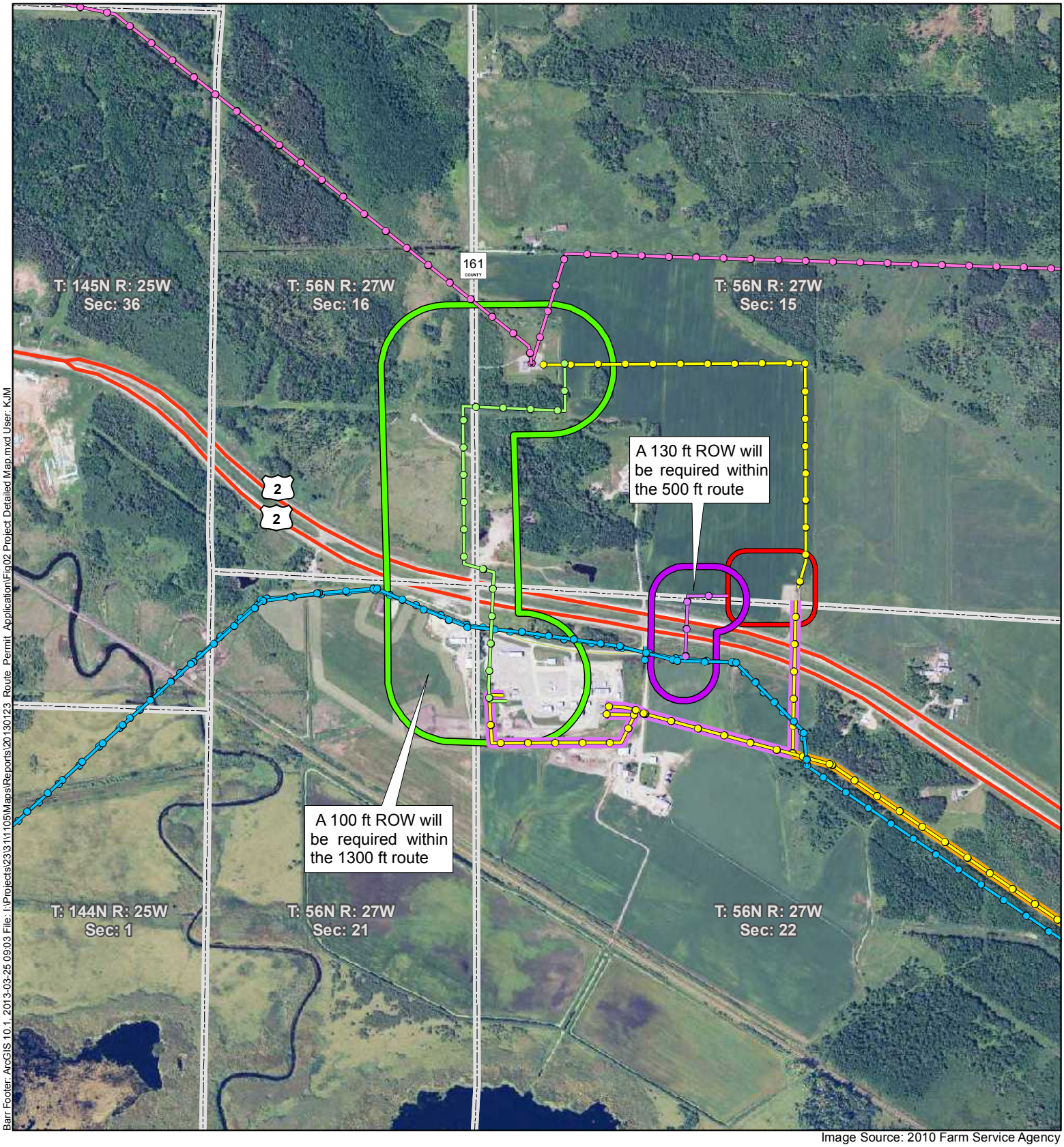

Barr Footer: ArcGIS 10.1, 2013-03-25 09:03 File: I:\Projects\23\31\1105\Maps\Reports\20130123_Route_Permit_Application\Fig02 Project Detailed Map.mxd User: KJM

Image Source: 2010 Farm Service Agency

- Existing 115kV Line
- Existing 69kV Line
- CapX2020 230kV Line
- 115 kV HVTL Proposed for Removal
- Proposed 115 kV Rebuild
- Proposed New 115kV Alignment
- Proposed 115 kV HVTL Route
- Proposed New 230kV Alignment
- Proposed 230 kV HVTL Route
- Proposed Substation Location
- PLS Section

Figure 1 Proposed HVTL Route and Substation Map

N

0 500 1,000 2,000 Feet

PROJECT DETAILED MAP
Proposed 115 kV, 230 kV HVTL and Substation
Minnesota Power
Itasca County, MN