Appendix E

Lakefield Junction Substation Layout Plan – Preliminary

This Page Intentionally Left Blank

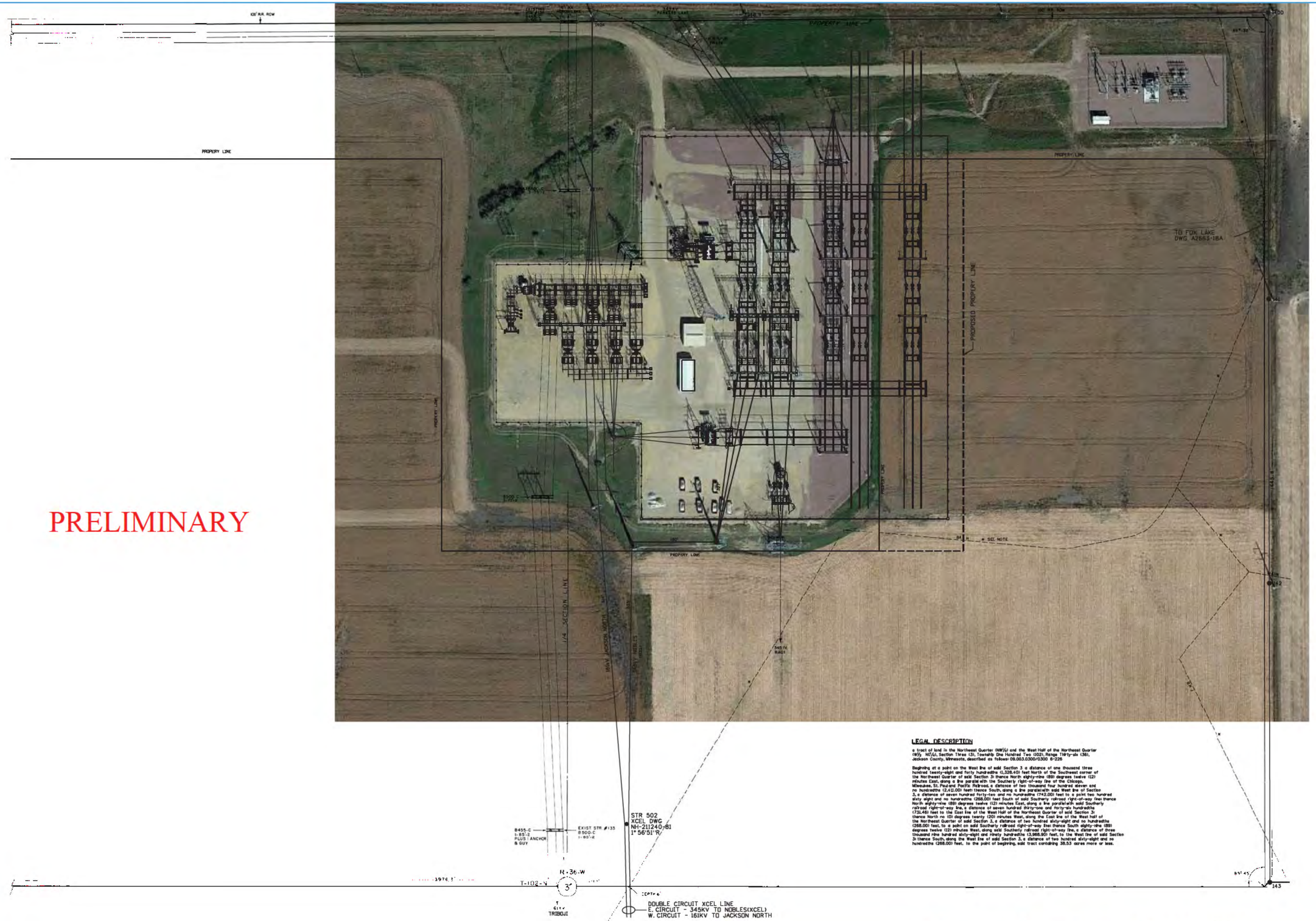

PRELIMINARY

LEGAL DESCRIPTION

a tract of land in the Northeast Quarter (NE¼) and the West Half of the Northeast Quarter (W½ NE¼), Section Three (3), Township One Hundred Two (102), Range Thirty-six (36), Jackson County, Minnesota, described as follows: 09.003.0300/0300 6-226

Beginning at a point on the West line of said Section 3 a distance of one thousand three hundred twenty-eight and forty hundredths (1,328.40) feet North of the Southeast corner of the Northeast Quarter of said Section 3; thence North eighty-nine (89) degrees twelve (12) minutes East, along a line parallel with the Southerly right-of-way line of the Chicago, Milwaukee, St. Paul and Pacific Railroad, a distance of two thousand four hundred eleven and no hundredths (2,412.00) feet; thence South, along a line parallel with said West line of Section 3, a distance of seven hundred forty-two and no hundredths (742.00) feet to a point two hundred sixty-eight and no hundredths (268.00) feet South of said Southerly railroad right-of-way line; thence North eighty-nine (89) degrees twelve (12) minutes East, along a line parallel with said Southerly railroad right-of-way line, a distance of seven hundred thirty-one and forty-six hundredths (731.46) feet to the East line of the West Half of the Northeast Quarter of said Section 3; thence North no (00) degrees twenty (20) minutes West, along the East line of the West half of the Northeast Quarter of said Section 3, a distance of two hundred sixty-eight and no hundredths (268.00) feet, to a point on said Southerly railroad right-of-way line; thence South eighty-nine (89) degrees twelve (12) minutes West, along said Southerly railroad right-of-way line, a distance of three thousand nine hundred sixty-eight and ninety hundredths (3,968.90) feet, to the West line of said Section 3; thence South, along the West line of said Section 3, a distance of two hundred sixty-eight and no hundredths (268.00) feet, to the point of beginning, said tract containing 38.53 acres more or less.

NO.	DATE	REVISION	BY	CHK'D	APV'D
0	02-07-2012	PROPOSED SITE LAYOUT	ITC-MS	ITC-CP	

CONFIDENTIAL

These documents are for the use of ITC Holdings. ITC Holdings disclaims all warranties, both expressed and implied. Use by anyone other than ITC Holdings is at their own risk.

ITC

ITC MIDWEST

LAKEFIELD SUBSTATION — LAKEFIELD, MN.

PROPOSED SITE LAYOUT

Scale: 1" = 80'-0"

DWG. NO. PROPOSED 14021-02-01

TRAVELER
Plotted: $DATE$
File: $FILE$