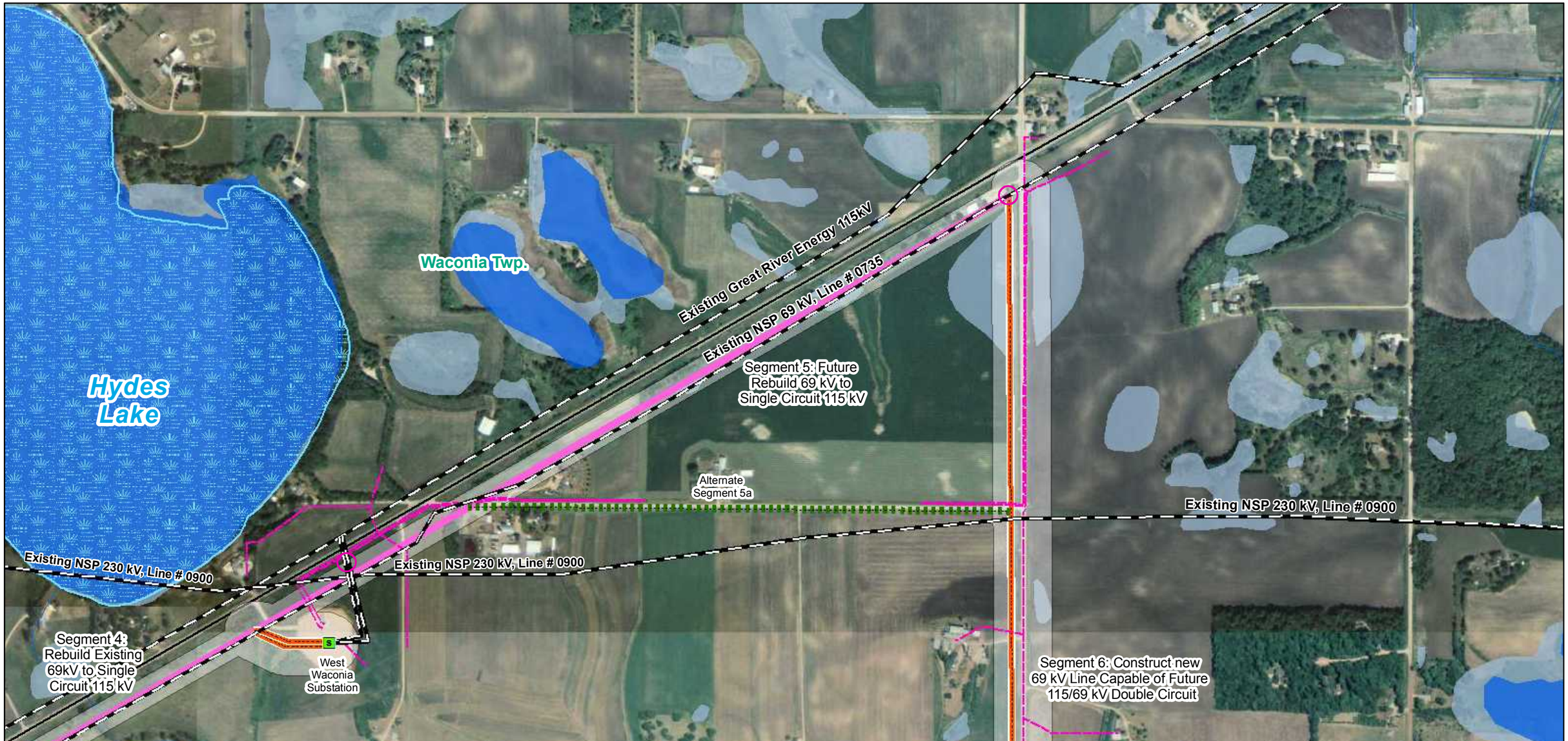

Proposed Xcel Energy Southwest Twins Cities Glencoe - Waconia Transmission Line Rebuild Project

Greater SW Minneapolis Metro, Minnesota

N W E S

0 0.1 Miles

Data Source(s): MN LMIC Imagery (2008), MNDNR PWI (2008), MNDOT (2004), USGS NHD (2008), USFWS NWI (1997), ESRI Transportation (2009), Xcel (2010).

- Rebuild
- New Transmission Line Route
- Retire Existing Line
- Alternate Routes
- Existing Transmission Lines
- OH Primary
- Xcel Substations
- Segment Start and End Locations
- Switch
- Substations/Taps
- Proposed Route Width (200ft & 400ft)

Hydrography

- NWI Wetlands (within 2 miles)
- Lakes
- Public Water Inventory
- Stream/River

Base

- Counties
- Municipalities
- Township
- Highway
- Railroad

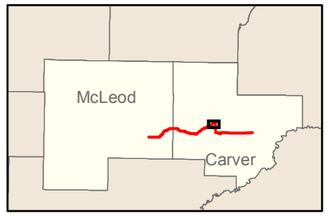

Figure 8
Proposed HVTL Route
Segment 5

Map Document: (P:\2009\1075\gis\RPA\West_Section\110511\20091075Wprop2B_Segment5gv.mxd)
5/11/2011 1:51:17 PM