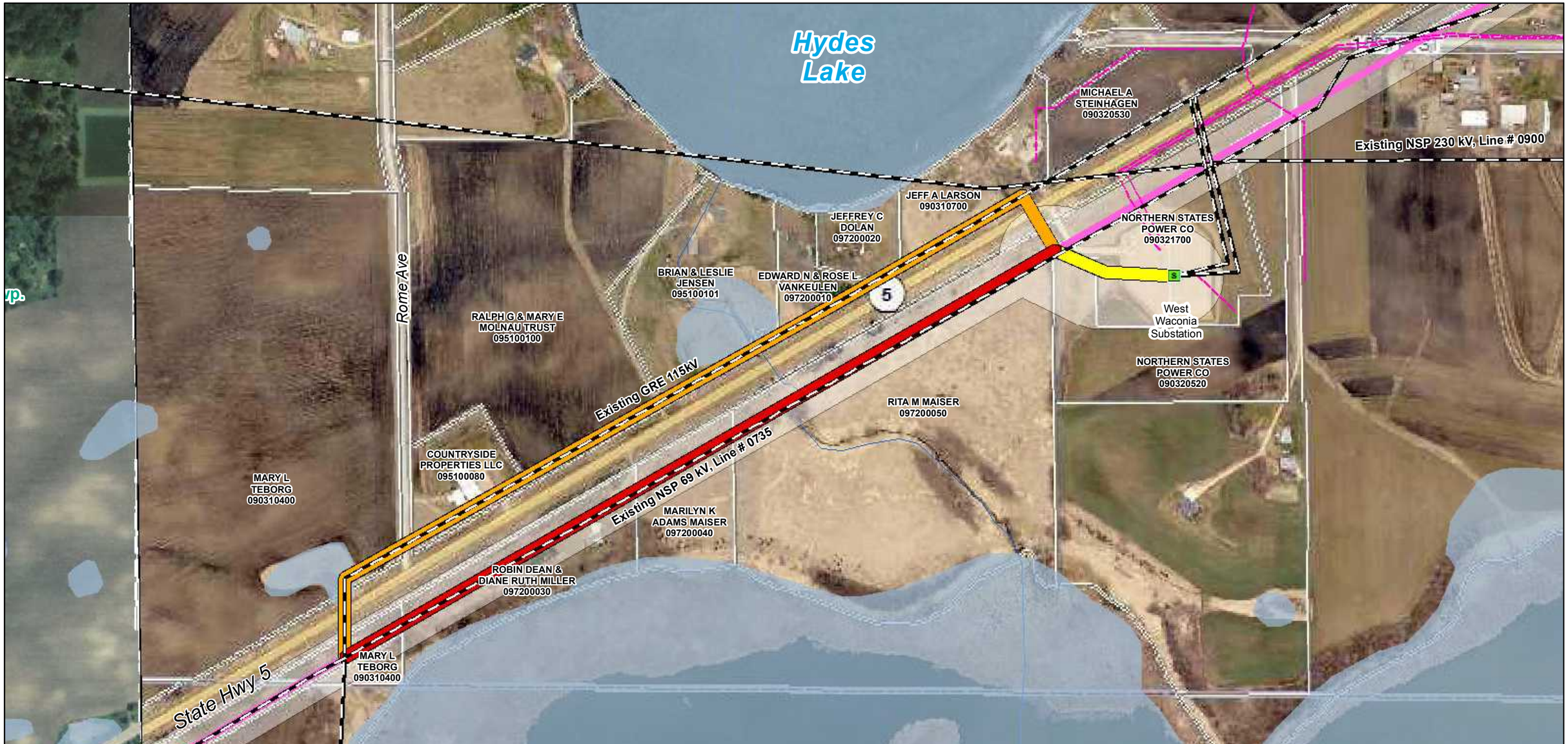

Proposed Xcel Energy Southwest Twins Cities Glencoe - Waconia Transmission Line Rebuild Project

Greater SW Minneapolis Metro, Minnesota

- Option 1: Parallel GRE 115 kV Line to North
- Option 2: Double Circuit GRE 115 kV Line
- Option 3: Amend Original Alignment to North
- Original: Xcel Energy Proposed Rebuild
- Substation Connection
- Xcel Energy Proposed Rebuild
- Xcel Energy Proposed Route Width (200ft)
- Overhead Transmission Lines
- Existing Transmission Lines
- Xcel Substations
- Stream/River
- NWI Wetlands

N W E S

0 400 Feet

Data Source(s): MN LMIC Imagery (2008), MNDNR PWI (2008), MNDOT (2004), USGS NHD (2008), USFWS NWI (1997), ESRI Transportation (2009), Xcel (2010).

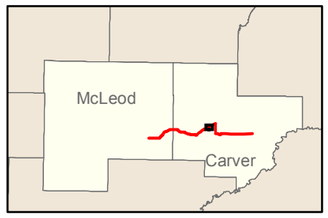

Figure 14 - Maiser Alternative Proposed HVTL Route

Segment 4

Map Document: (P:/20091075/gis/RPA/West_Section/110511/20091075Wprop2B_Segment4gv_Maiser.mxd)
5/26/2011 3:31:15 PM