Figure 10. Predicted Noise Levels for 1.8 MW Turbines

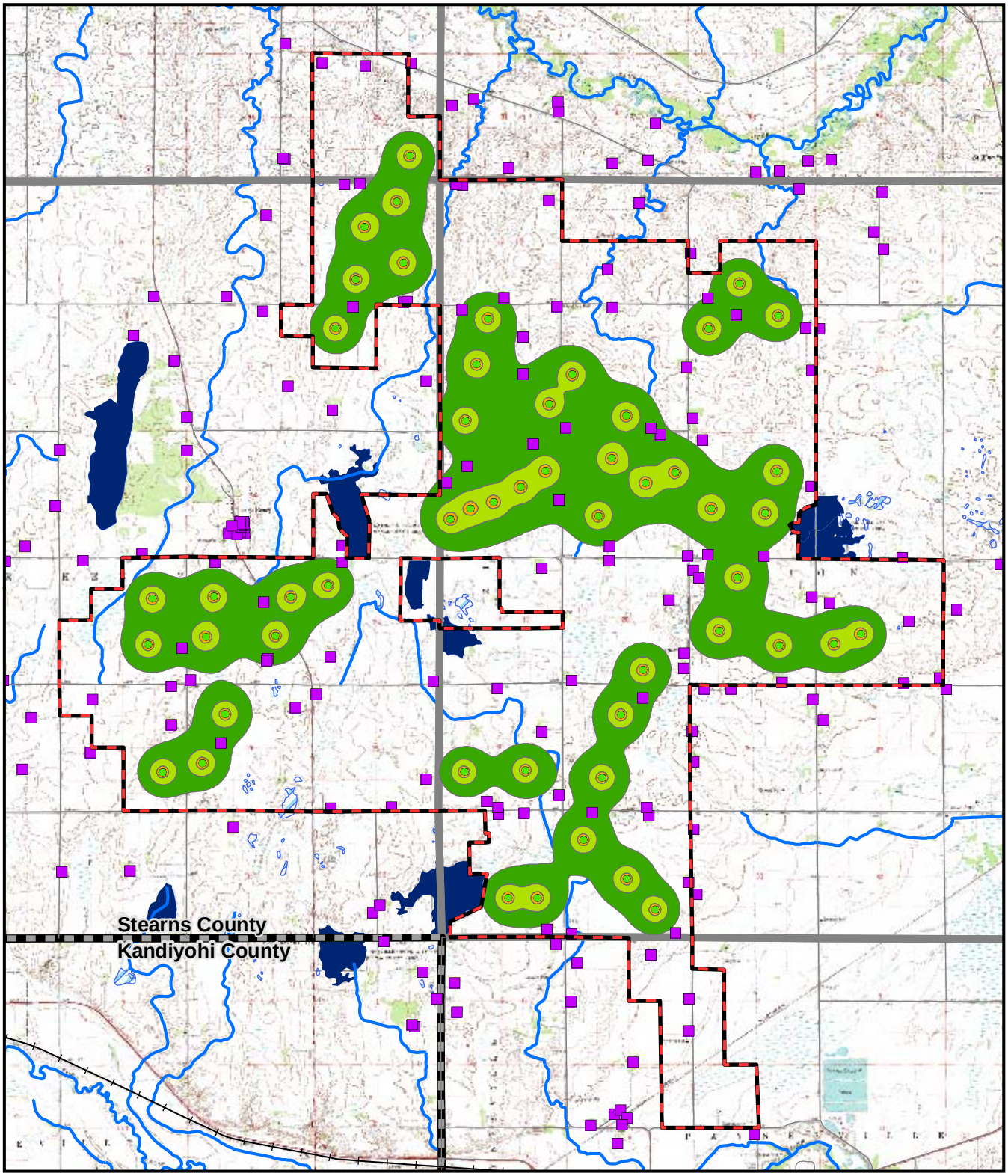

Legend

- Project Boundary
- Turbines (Vestas)
- Noise Receptor Verified

Vestas V90

Sound Pressure Level (dBA)

- 40 - 45
- 45 - 50
- 50 - 55
- 55 - 60

- NWI Wetland
- Type 3/4/5 NWI Wetland
- PWI Wetland
- PWI Stream
- County Boundary

0 0.25 0.5 1 1.5 Miles

Figure 5-2. Predicted Noise Levels for Vestas 1.8 MW Wind Turbines
Paynesville Wind Project
Geronimo Wind Energy
Stearns County, MN

Map Document: (\\mspe-gis-fil\e\GISProj\Geronimo\113498_Paynesville-Zion\map_docs\mxd\LWECS_Permit_Application\Fig5-2_PredictedNoiseLevels_Vestas.mxd)
1/28/2010 -- 4:23:16 PM