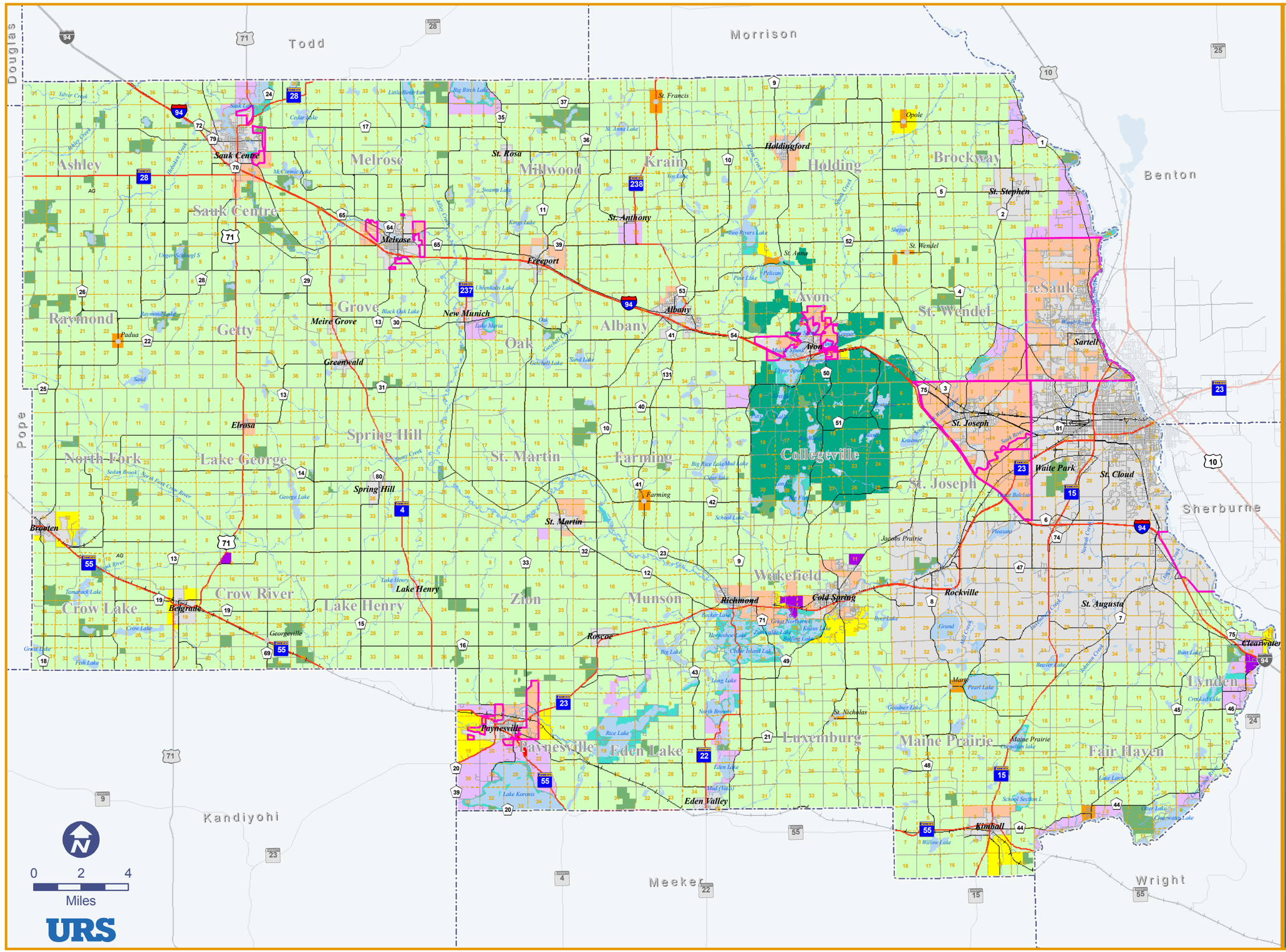

2030

COUNTY OF STEARNS

Future Land Use Plan

Legend

- Agricultural
- Limited Residential
- Moderate Residential
- Urban Expansion
- Townsite Mixed Use
- Avon Hills Conservation Area
- Shoreland / Concentrated Recreational
- Commercial
- Industrial
- Public / Semi-Public
- Orderly Annexation Area

March 2008

Stearns County Comprehensive Plan Update

Figure 3.4

URS Corporation N:\31810090\projects\Prop_Cntywide_LU-2.mxd Date: 4/17/2007 9:52:06 AM