Appendix C
Project Layout
Revision "A"
8/25/2009

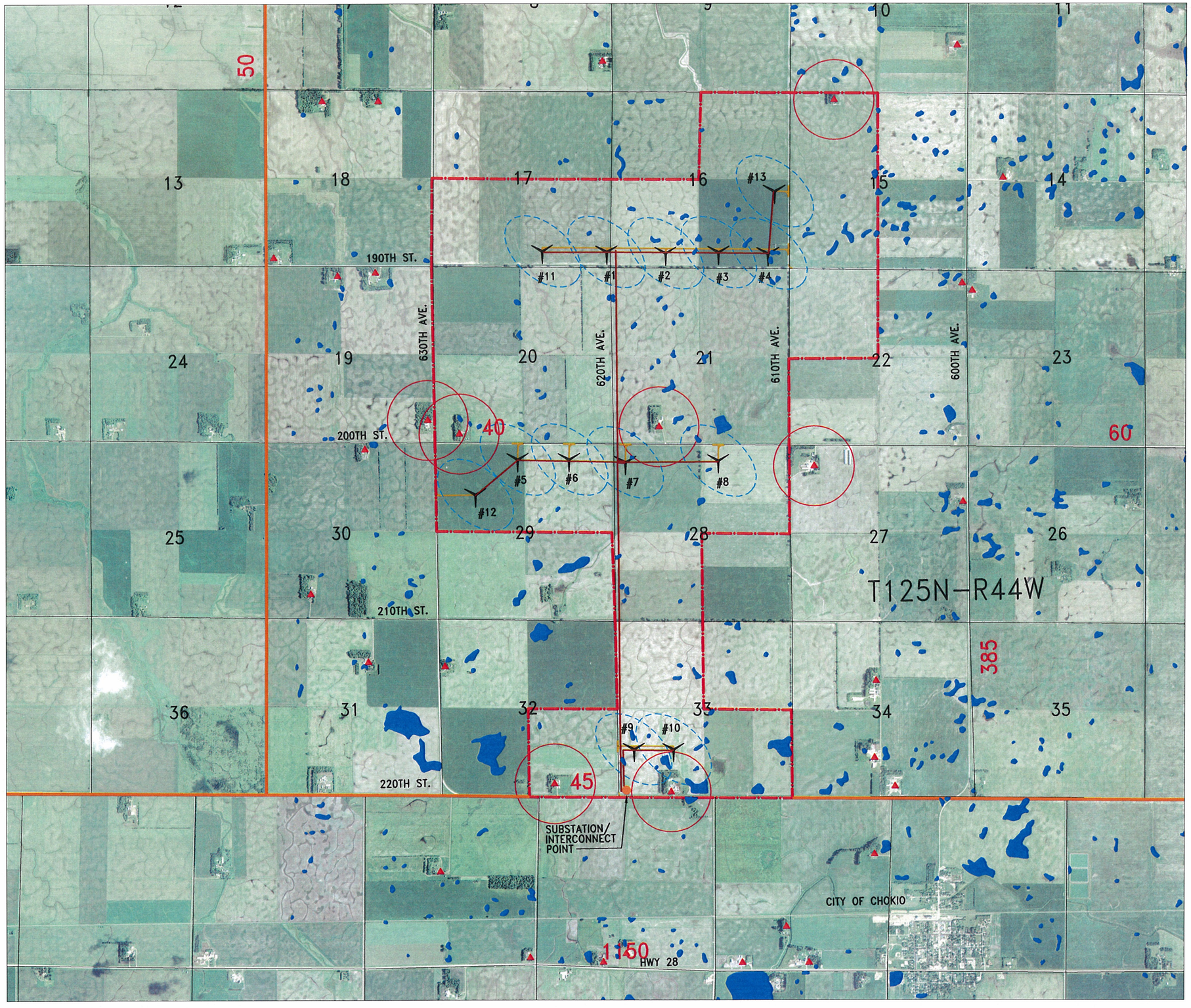

LEGEND

- PROPOSED PROJECT BOUNDARY
- TURBINE LOCATION
- SECTION LINE
- TOWNSHIP LINE
- HOME RESIDENCE
- HOME RESIDENCES 1200' RADIUS SETBACK
- TURBINE SETBACKS
- ACCESS ROAD
- COLLECTION LINE
- NATIONAL WETLAND INVENTORY WETLANDS
- SUBSTATION/ INTERCONNECT POINT
- 60 ANNUAL AVERAGE DAILY TRAFFIC (AADT) (HWY–2004 DATA) (COUNTY–2005 DATA)

NOTES:

LAND USE: ALL LAND IS CROP LANDS UNLESS NOTED OTHERWISE

CULTURAL RESOURCES: NONE FOUND WITHIN PROPOSED PROJECT BOUNDARY

FLOOD PLAINS: NONE FOUND WITHIN PROPOSED PROJECT BOUNDARY

NATURAL HERITAGE: NONE FOUND WITHIN PROPOSED PROJECT BOUNDARY

DATA SOURCES:
AADT–MnDOT
WETLANDS–MN DEPARTMENT OF NATRUAL RESOURCES

N

3000' 0 1500' 3000'

SCALE: 1"=3000'

WEST STEVENS WIND
CHOKIO, MINNESOTA

Date 8–25–09
Drawn By JMG
Approved KLT

CARSTENSEN CONTRACTING, INC.
PIPESTONE, MINNESOTA PH. 507–825–2026

Sheet 1

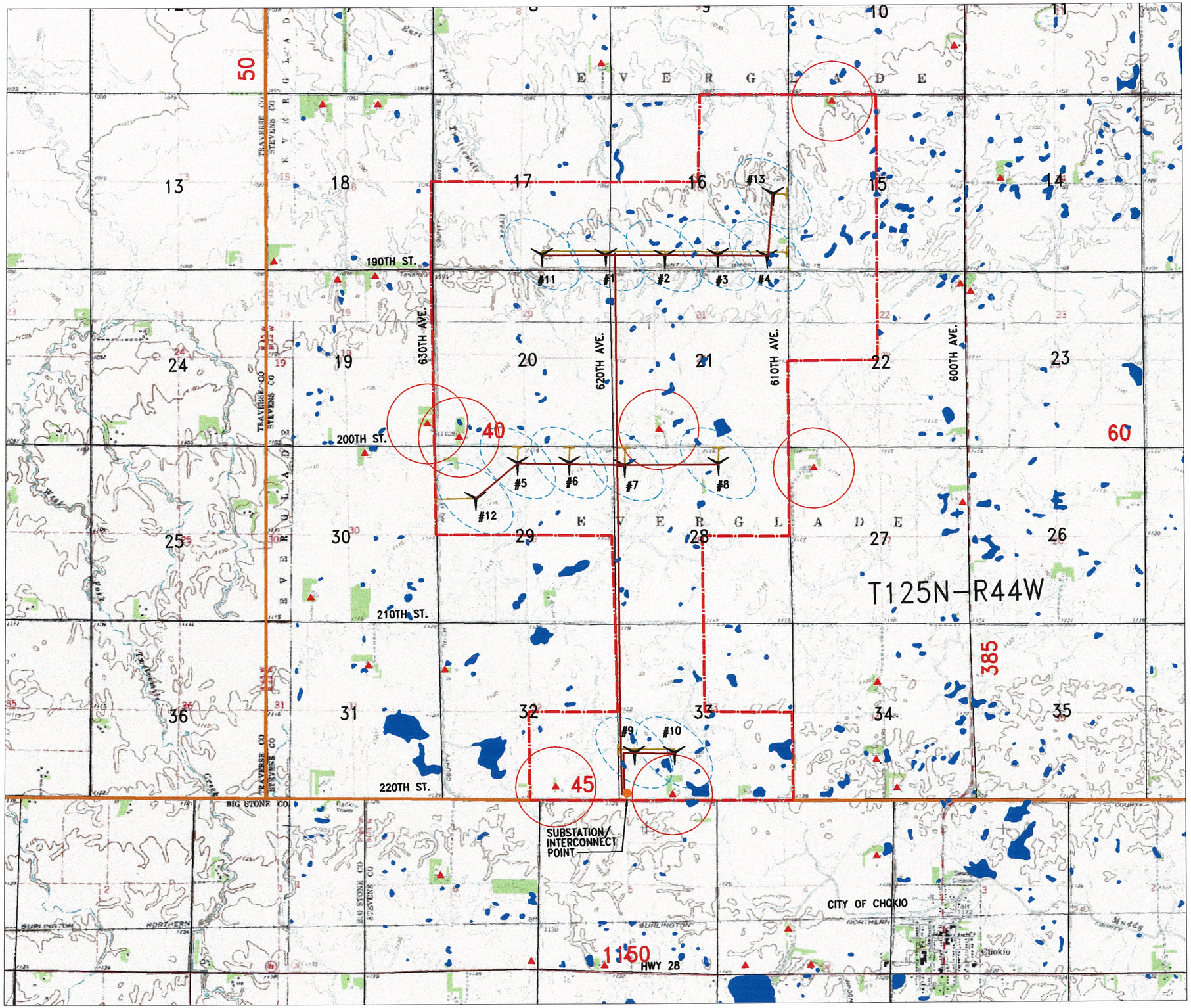

LEGEND

- PROPOSED PROJECT BOUNDARY
- TURBINE LOCATION
- SECTION LINE
- TOWNSHIP LINE
- HOME RESIDENCE
- HOME RESIDENCES 1200' RADIUS SETBACK
- TURBINE SETBACKS
- ACCESS ROAD
- COLLECTION LINE
- NATIONAL WETLAND INVENTORY WETLANDS
- SUBSTATION/ INTERCONNECT POINT
- 60 ANNUAL AVERAGE DAILY TRAFFIC (AADT) (HWY–2004 DATA) (COUNTY–2005 DATA)
- DECIDUOUS FOREST

NOTES:

LAND USE: ALL LAND IS CROP LANDS UNLESS NOTED OTHERWISE

CULTURAL RESOURCES: NONE FOUND WITHIN PROPOSED PROJECT BOUNDARY

FLOOD PLAINS: NONE FOUND WITHIN PROPOSED PROJECT BOUNDARY

NATURAL HERITAGE: NONE FOUND WITHIN PROPOSED PROJECT BOUNDARY

DATA SOURCES:
AADT–MnDOT
WETLANDS–MN DEPARTMENT OF NATRUAL RESOURCES

N

3000' 0 1500' 3000'

SCALE: 1"=3000'

WEST STEVENS WIND
CHOKIO, MINNESOTA

Date 8–25–09
Drawn By JMG
Approved KLT

CARSTENSEN CONTRACTING, INC.
PIPESTONE, MINNESOTA PH. 507–825–2026

Sheet 2