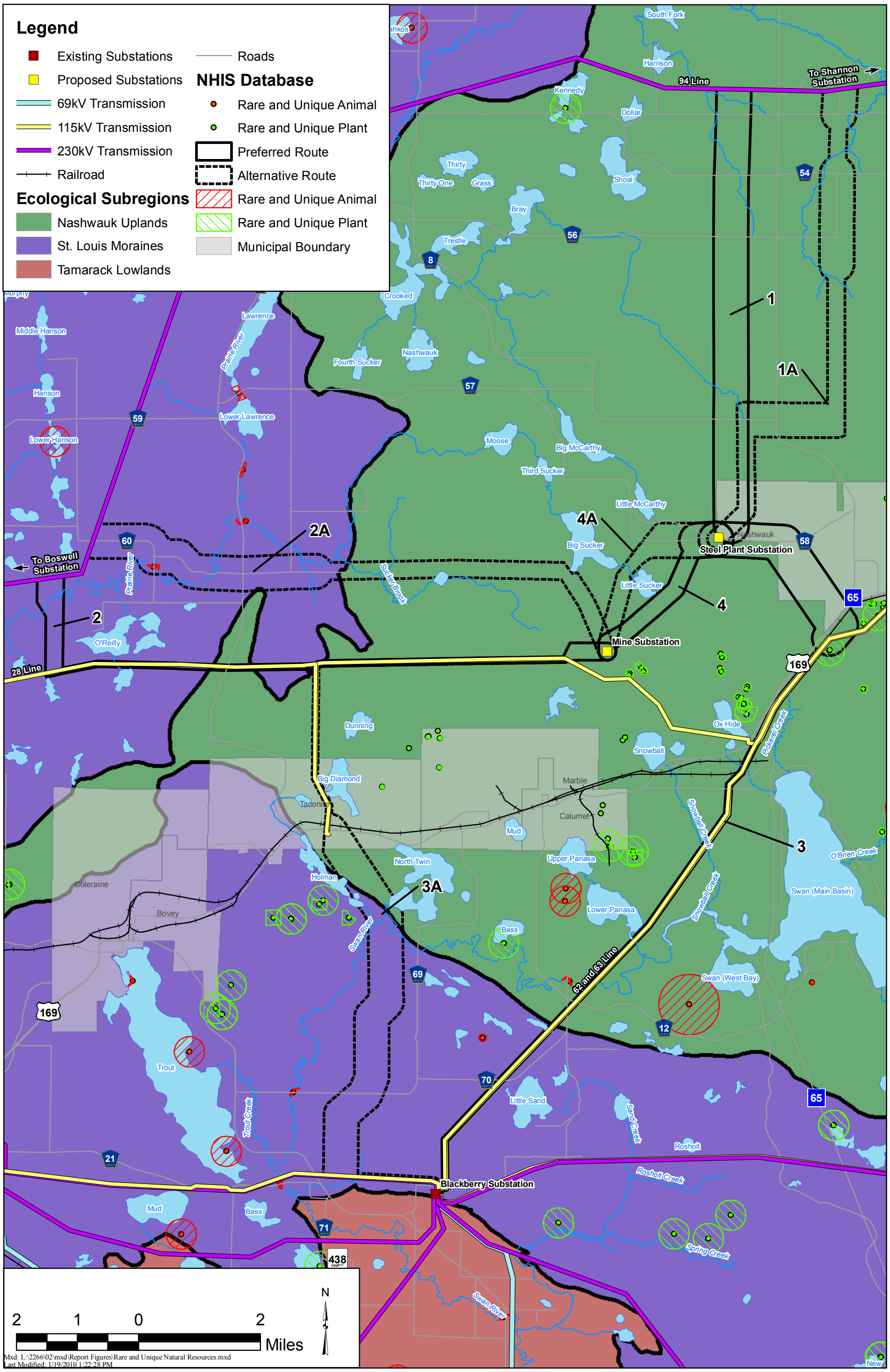

ESSAR STEEL 230 kV HVTL PROJECT	office of energy security, Minnesota Department of Commerce	MAY 2010
Rare and Unique Natural Resources		Figure 19