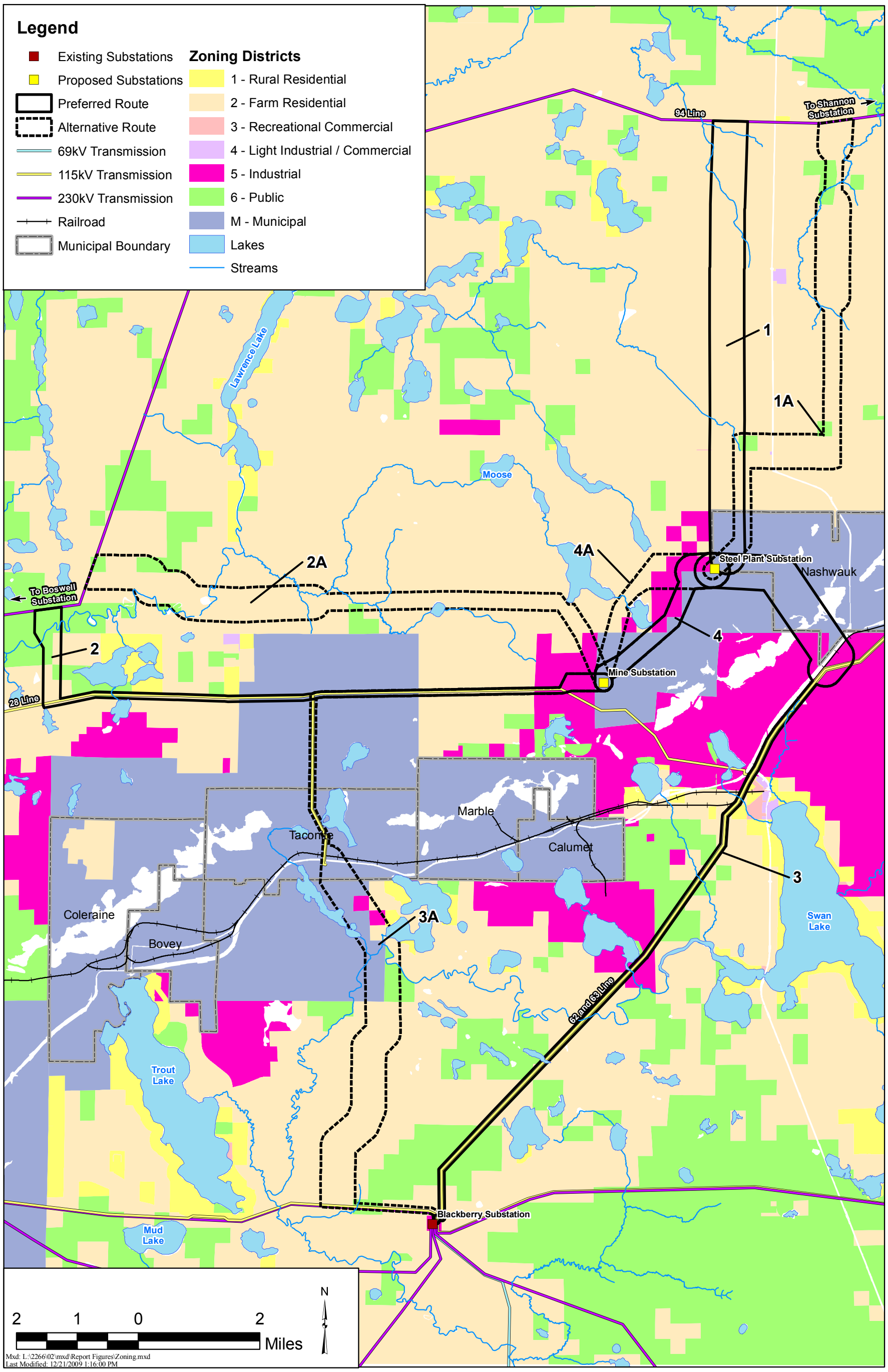

ESSAR STEEL 230 kV HVTL PROJECT

Itasca County Zoning

office of energy security
Minnesota Department of Commerce

MAY 2010

Figure 13