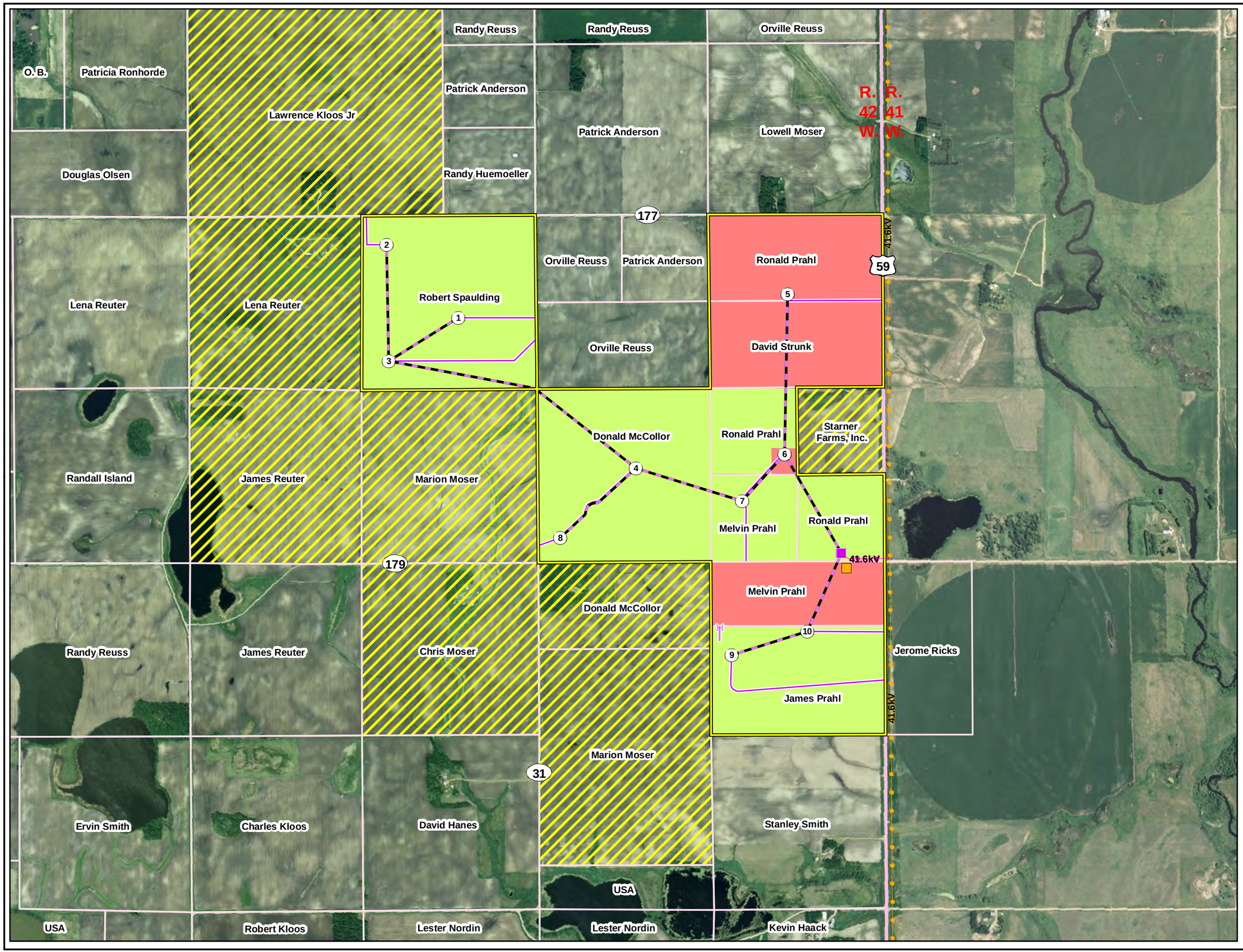

Legend

- Development Area Boundary
- Proposed Turbine Locations 2/25/09
- Meteorological Tower
- Existing Roseville Substation
- Proposed Collection Substation
- Proposed Collection Wire
- Proposed Access Road
- Proposed Transmission Line (41.6kV)
- Existing Transmission Line (41.6 kV)
- Land Owner Boundary
- Leased Land
- Land Lease Pending
- Pending Wind Easement

N W E S

0 0.125 0.25 0.5
Miles

Sources: Hoffman and Patchen Lake 7.5 minute USGS quadrangles. Lincoln County NAIP Imagery, 2006.

GRANT COUNTY

Figure 3-1

Grant County
Land Leases and Wind Easements

ANALYSIS AREA: Grant County, Minnesota	
Date: 03/02/2009	
Prepared By: MN	