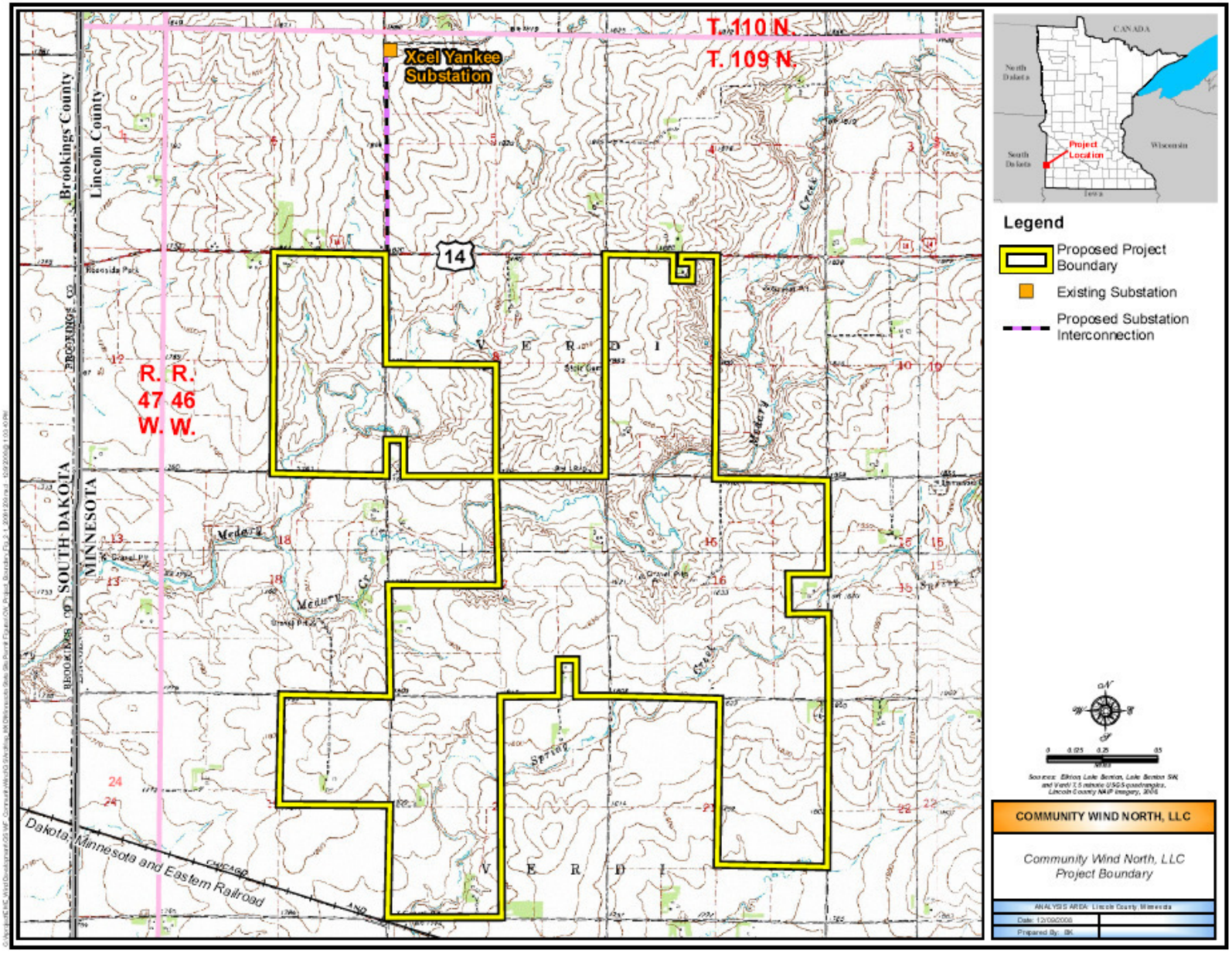
T. 110 N.
T. 109 N.
Xcel Yankee Substation
Brookings County
Lincoln County
14
R. R.
47 46
W. W.
SOUTH DAKOTA
MINNESOTA
Medary
Dakota, Minnesota and Eastern Railroad
CANADA
North Dakota
South Dakota
Wisconsin
Iowa
Project Location
Legend
Proposed Project Boundary
Existing Substation
Proposed Substation Interconnection
COMMUNITY WIND NORTH, LLC
Community Wind North, LLC
Project Boundary
ANALYSIS AREA: Lincoln County, Minnesota
Date: 12/09/2008
Prepared By: BK