File: K:\01739-00\GIS\Maps\Figures\microwave path.mxd, May 29, 2007 10:20:22 AM

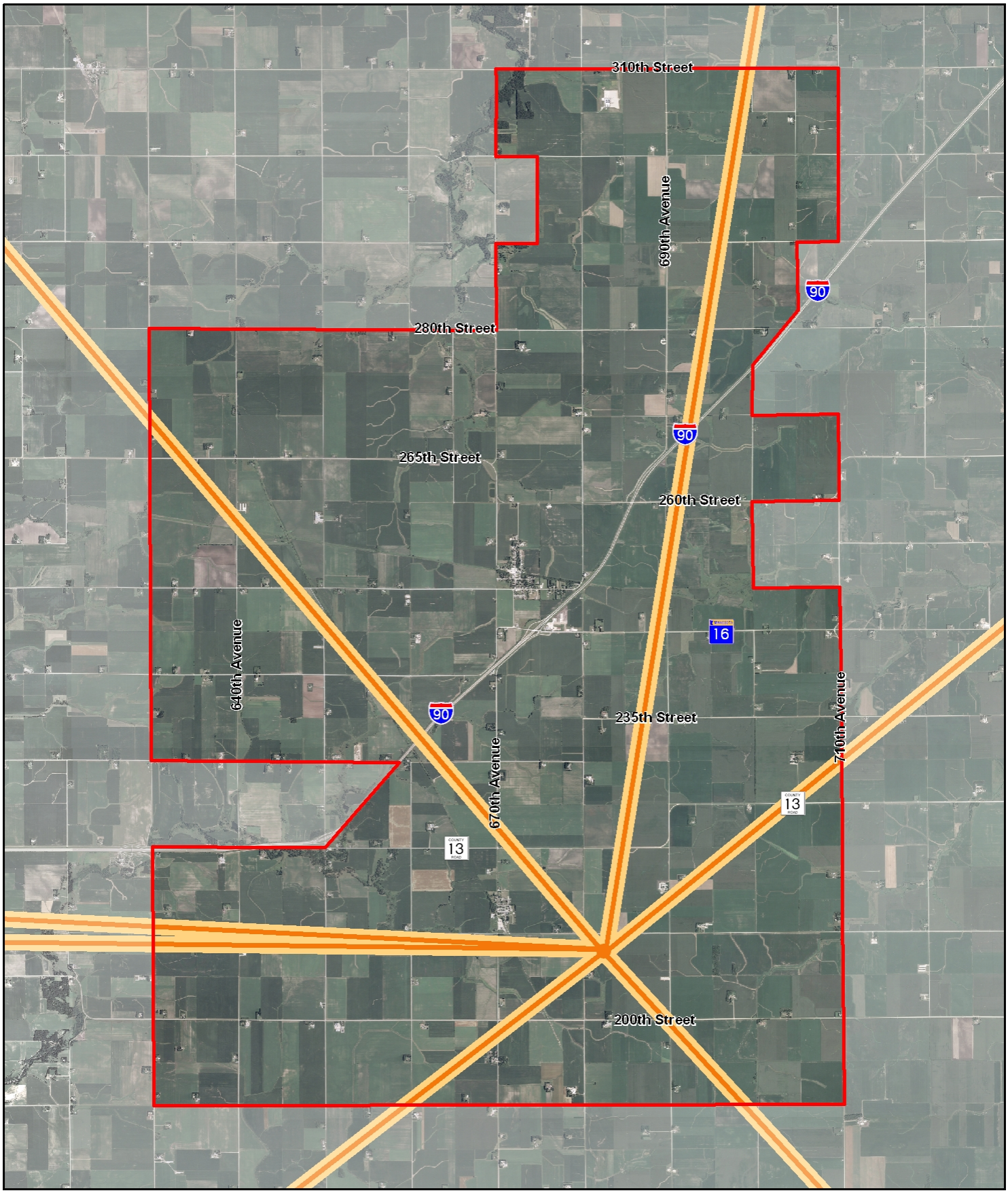

Figure 5
Microwave Path
Wapsipinicon Wind Farm
Mower County, MN

Legend

- Project Boundary
- Microwave Path
- Microwave Zone

Source: Mower County

N
W E
S

0 0.6 1.2 Miles

enXco

WSB & Associates Inc.