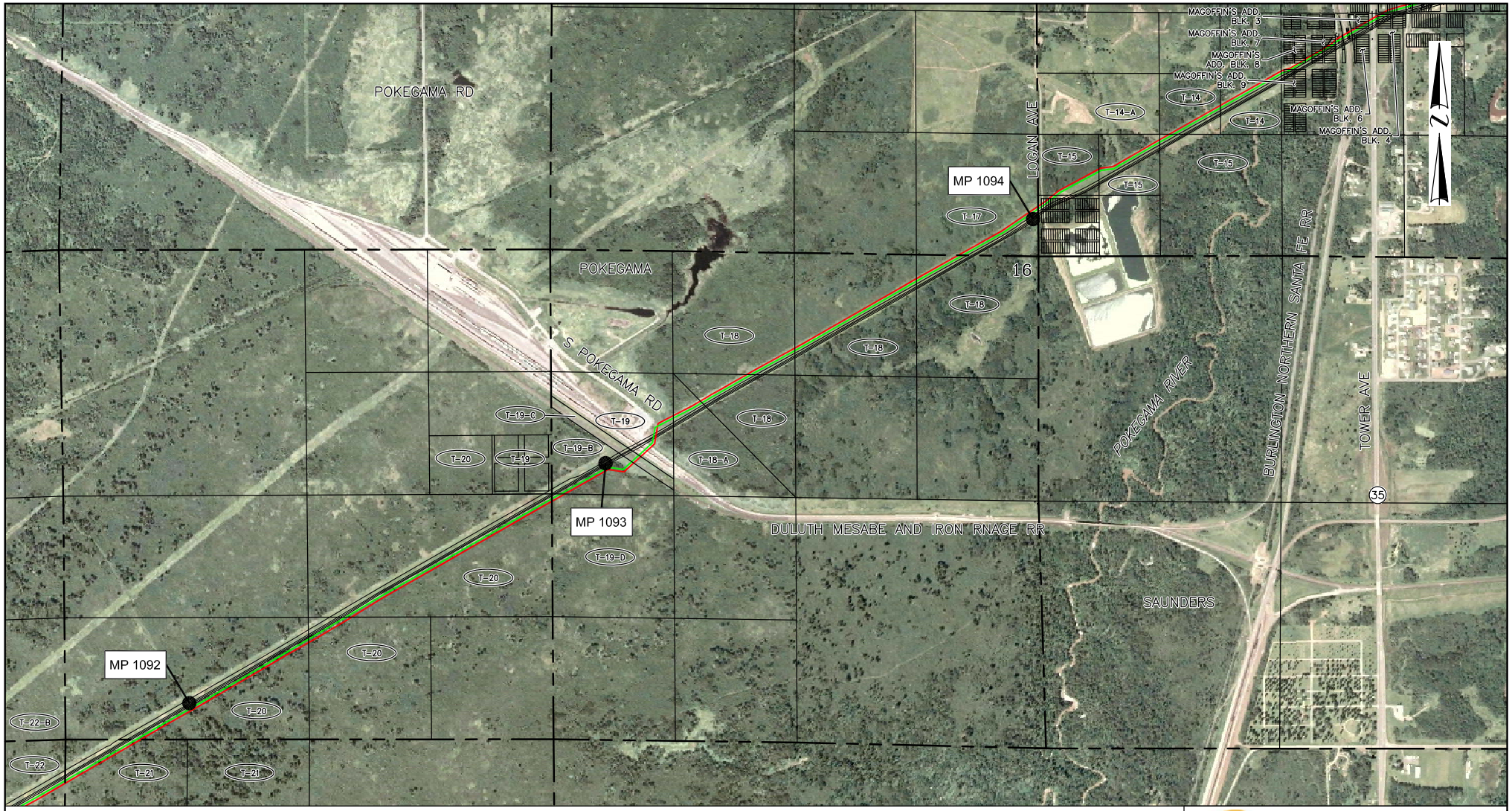

Legend

- Milepost
- Proposed Alberta Clipper Oil Pipeline
- Proposed Southern Lights Diluent Pipeline
- Pipeline Route
- Existing Enbridge Pipelines
- Mainline Block Valve

0 500 1,000 Feet

Map Prepared By: GULF INTERSTATE ENGINEERING

REVISED: December 20, 2007

ENBRIDGE

Alberta Clipper & Southern Lights Projects
U.S./Canada Border to Superior, WI

DRAWING	REVISION
AC-137	B

C:\Work\1386\pipeline\route maps\ac-sl 136-139.dwg Plotted on: Dec 17, 2007 - 3:45pm by ccrowe