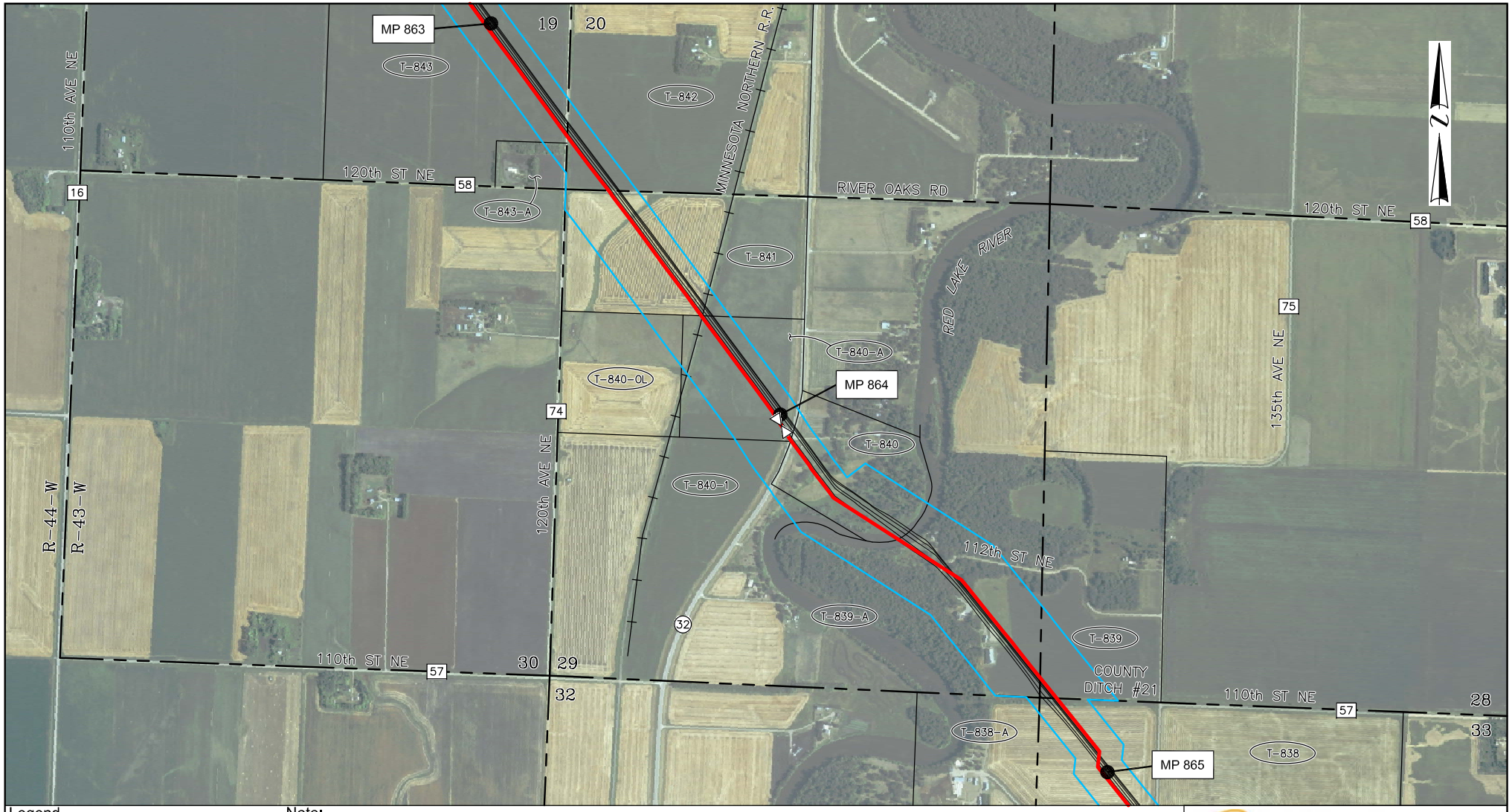

Legend

- Proposed Alberta Clipper Oil Pipeline
- Pipeline Route
- Existing Enbridge Pipelines
- Mainline Block Valve
- Milepost

0 500 1,000 Feet

Note:

The limits of the pipeline route are normally 250-feet on either side of the 20-inch LSr Pipeline centerline, except where shown otherwise. The 36-inch Alberta Clipper Pipeline is offset 25-feet from the LSr Pipeline on the side away from the existing Enbridge Pipelines.

Map Prepared By: GULF INTERSTATE ENGINEERING

REVISED: October 10, 2007

ENBRIDGE

Alberta Clipper Project
U.S./Canada Border to Superior, WI

DRAWING	REVISION
AC-045	B

C:\Work\1386\pipeline\route maps\ac 041-045.dwg Plotted on: Oct 08, 2007 - 1:50pm by ccrowe