MP 851

MARSHALL CO., MINNESOTA
PENNINGTON CO., MINNESOTA

MP 852

11

68

65

Legend

- Proposed LSr Oil Pipeline
- Existing Enbridge Pipelines
- Mainline Block Valve
- Milepost

0 500 1,000 Feet

Map Prepared By:
GULF INTERSTATE ENGINEERING

February 15, 2007

ENBRIDGE

LSr Pipeline - U.S./Canada Border to Clearbrook, MN

DRAWING	REVISION
LSR-039	A

H:\ cad\1306\arcmap\exhibits\1306-SK-LSR-039.mxd

MP 853

60th ST NW

90th AVE NW

MP 854

69

MP 855

N

Legend

Proposed LSr Oil Pipeline

Existing Enbridge Pipelines

Mainline Block Valve

Milepost

0 500 1,000 Feet

Map Prepared By:

GULF INTERSTATE ENGINEERING

February 15, 2007

ENBRIDGE

LSr Pipeline - U.S./Canada Border to Clearbrook, MN

DRAWING	REVISION
LSR-040	A

H:\ cad\1306\arcmap\exhibits\1306-SK-LSR-040.mxd

MP 855

MP 856

MP 857

69

69

63

63

70

70

14

1

71

N

Legend

Proposed LSr Oil Pipeline

Existing Enbridge Pipelines

Mainline Block Valve

Milepost

0 500 1,000 Feet

Map Prepared By:

GULF INTERSTATE ENGINEERING

February 15, 2007

ENBRIDGE

LSr Pipeline - U.S./Canada Border to Clearbrook, MN

DRAWING	REVISION
LSR-041	A

H:\ cad\1306\arcmap\exhibits\1306-SK-LSR-041.mxd

Legend

- Proposed LSr Oil Pipeline
- Existing Enbridge Pipelines
- Mainline Block Valve
- Milepost

0 500 1,000 Feet

Map Prepared By:
GULF INTERSTATE ENGINEERING

February 15, 2007

ENBRIDGE

LSr Pipeline - U.S./Canada Border to Clearbrook, MN

DRAWING	REVISION
LSR-042	A

H:\ cad\1306\arcmap\exhibits\1306-SK-LSR-042.mxd

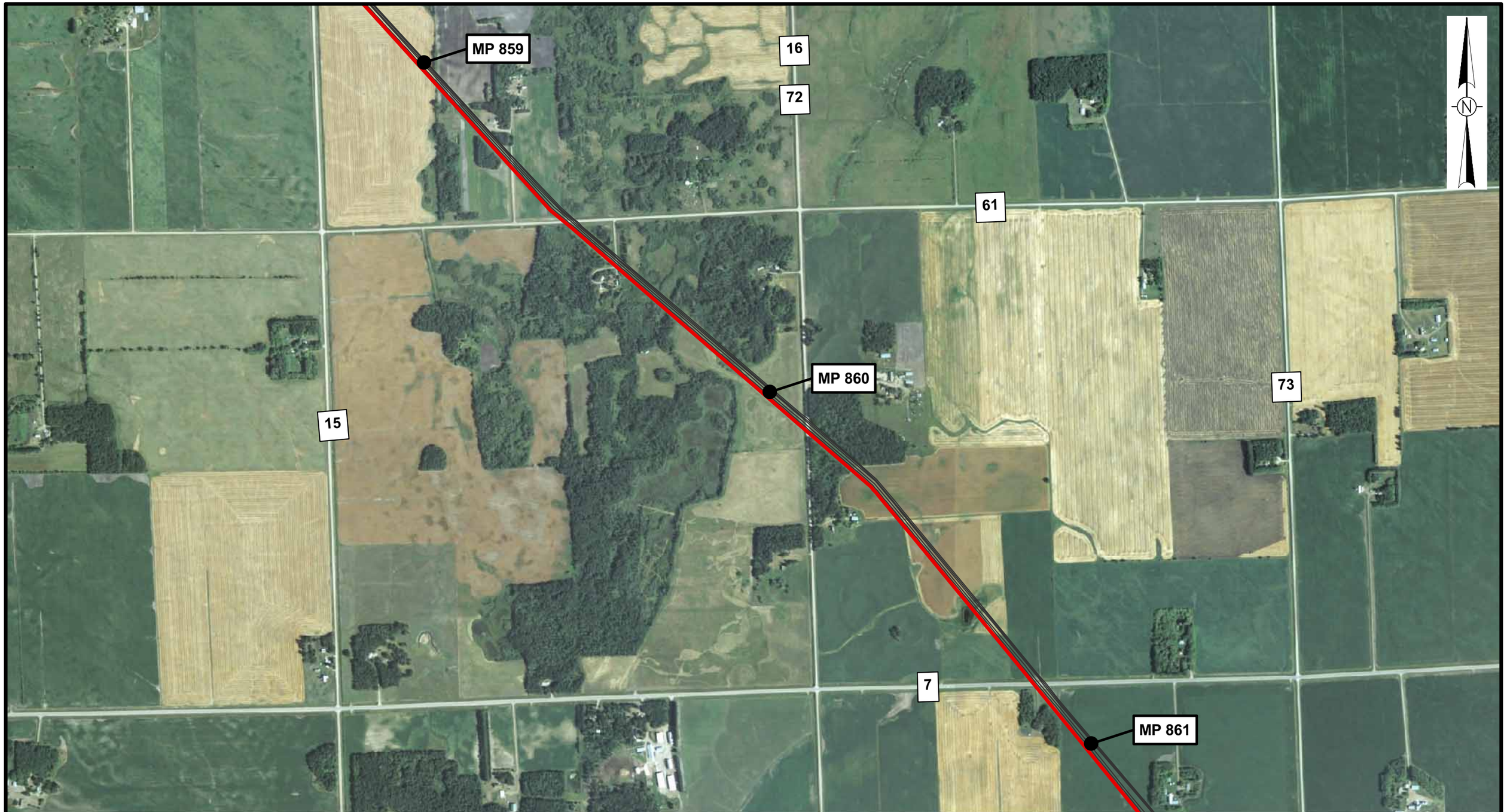

Legend

- Proposed LSr Oil Pipeline
- Existing Enbridge Pipelines
- Mainline Block Valve
- Milepost

0 500 1,000 Feet

Map Prepared By:
GULF INTERSTATE ENGINEERING

February 15, 2007

ENBRIDGE

LSr Pipeline - U.S./Canada Border to Clearbrook, MN

DRAWING	REVISION
LSR-043	A

H:\ cad\1306\arcmap\exhibits\1306-SK-LSR-043.mxd

Legend

- Proposed LSr Oil Pipeline
- Existing Enbridge Pipelines
- Mainline Block Valve
- Milepost

0 500 1,000 Feet

Map Prepared By:
GULF INTERSTATE ENGINEERING

February 15, 2007

ENBRIDGE

LSr Pipeline - U.S./Canada Border to Clearbrook, MN

DRAWING	REVISION
LSR-044	A

H:\ cad\1306\arcmap\exhibits\1306-SK-LSR-044.mxd

MP 863

MAIN ST

58

74

RIVER OAKS RD

RED LAKE RIVER

75

MP 864

32

10th AVE N

57

MP 865

N

Legend

- Proposed LSr Oil Pipeline
- Existing Enbridge Pipelines
- Mainline Block Valve
- Milepost

0 500 1,000 Feet

Map Prepared By:
GULF INTERSTATE ENGINEERING

February 15, 2007

ENBRIDGE

LSr Pipeline - U.S./Canada Border to Clearbrook, MN

DRAWING	REVISION
LSR-045	A

H:\ cad\1306\arcmap\exhibits\1306-SK-LSR-045.mxd

Legend

- Proposed LSr Oil Pipeline
- Existing Enbridge Pipelines
- Mainline Block Valve
- Milepost

0 500 1,000 Feet

Map Prepared By:
GULF INTERSTATE ENGINEERING

February 15, 2007

ENBRIDGE

LSr Pipeline - U.S./Canada Border to Clearbrook, MN

DRAWING	REVISION
LSR-046	A

H:\ cad\1306\arcmap\exhibits\1306-SK-LSR-046.mxd

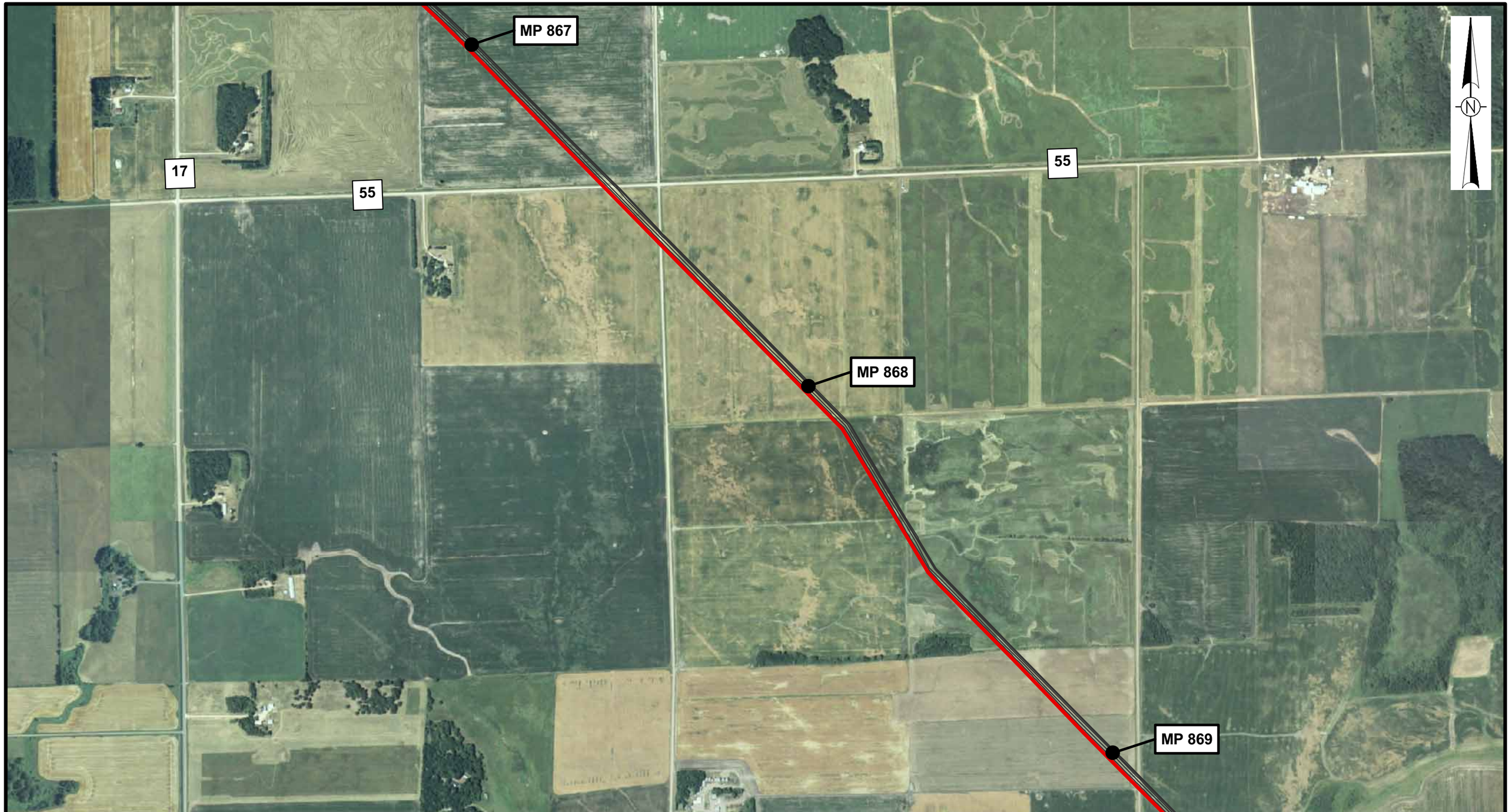

Legend

- Proposed LSr Oil Pipeline
- Existing Enbridge Pipelines
- Mainline Block Valve
- Milepost

0 500 1,000 Feet

Map Prepared By:
GULF INTERSTATE ENGINEERING

February 15, 2007

ENBRIDGE

LSr Pipeline - U.S./Canada Border to Clearbrook, MN

DRAWING	REVISION
LSR-047	A

H:\ cad\1306\arcmap\exhibits\1306-SK-LSR-047.mxd

MP 869

60th ST S

19

28th AVE SE

79

MP 870

65th ST SE

MP 871

Legend

Proposed LSr Oil Pipeline

Existing Enbridge Pipelines

Mainline Block Valve

Milepost

0 500 1,000 Feet

Map Prepared By:
GULF INTERSTATE ENGINEERING

February 15, 2007

ENBRIDGE

LSr Pipeline - U.S./Canada Border to Clearbrook, MN

DRAWING	REVISION
LSR-048	A

H:\ cad\1306\arcmap\exhibits\1306-SK-LSR-048.mxd

Legend

- Proposed LSr Oil Pipeline
- Existing Enbridge Pipelines
- Mainline Block Valve
- Milepost

0 500 1,000 Feet

Map Prepared By:
GULF INTERSTATE ENGINEERING

February 15, 2007

ENBRIDGE

LSr Pipeline - U.S./Canada Border to Clearbrook, MN

DRAWING	REVISION
LSR-049	A

H:\ cad\1306\arcmap\exhibits\1306-SK-LSR-049.mxd