PENNINGTON COUNTY
MINNESOTA

RED LAKE COUNTY
MINNESOTA

CLEARWATER COUNTY
MINNESOTA

POLK COUNTY
MINNESOTA

JOHNSON
T 151 N R 39 W

CHESTER
T 150 N R 40 W

GULLY
T 150 N R 39 W

GROVE PARK
T 149 N R 43 W

BADGER
T 149 N R 42 W

LESSOR
T 149 N R 41 W

HILL RIVER
T 149 N R 40 W

EDEN
T 149 N R 39 W

WOODSIDE
T 148 N R 43 W

KNUTE
T 148 N R 42 W

KING
T 148 N R 41 W

BRANDSVOLD
T 148 N R 40 W

QUEEN
T 148 N R 39 W

GARDEN

WINGER

SLETTEN

Proposed LSr Oil Pipeline

MP 890

MP 895

MP 900

Trail

Gully

Mentor

Erskine

McIntosh

Fosston

Soo Line Railroad

Burlington Northern Railroad

92

2

59

N

Legend

- Proposed LSr Oil Pipeline
- Milepost

0 1 2 3 4 5 Miles

Map Prepared By:
GULF INTERSTATE ENGINEERING

ENBRIDGE

LSr Pipeline - U.S./Canada Border to Clearbrook, MN

DRAWING	REVISION
Page 5 POLK	A

H:_cad\1306\arcmap\exhibits\Canada to Clearbrook\County Maps\LSR-000-PO-1.mxd 3/8/2007

T-774A
T-776A
T-776B
T-774C
Elevator Rd
1st Ave
T-774
T-774D
T-774
T-773
T150N,
R41W
1
Red Lake
2nd Ave
3rd Ave
Senist Dr
Oak St
Main St
Lambert St
Bourden St
4th Ave
Elm St
5th Ave
6th Ave
County Ditch #71 - 886a
MP - 886.7
Proposed Crossing Method - Open Cut
Soo Line Railroad
887
6
T-772
Polk
T150N,
R40W
T-771
7th St
12
7
This information is for environmental review purposes only.

LSr Pipeline Alignment
Milepost
PUC-Designated Route
Valve Location
Existing Enbridge Pipelines
Delineated Waterbody
NWI Wetland
Property Boundary
Area of Biological Significance

0 200 400
Feet
1:6,000

Enbridge LSr Project
Pipeline Route

Sheet 81 of 98

M:\Clients\D-F\EEL\SLP_ArcGIS\2008\02\ENV_Align_Sheets\EEL_SLP_LSr_Env_Alignments1_Puc.mxd

DRAWN BY: RSMcGREGOR

6

5

33

T-770

T-769

T-768OL

888

Unnamed Ditch to Lost River - 888a
MP - 888.0
Proposed Crossing Method - Open Cut

7

Polk

T150N,
R40W

8

Soo Line Railroad

T-768

889

This information is for environmental review purposes only.

LSr Pipeline Alignment
Milepost
PUC-Designated Route
Valve Location
Existing Enbridge Pipelines
Delineated Waterbody
NWI Wetland
Property Boundary
Area of Biological Significance

0 200 400
Feet
1:6,000

N

ENBRIDGE

Enbridge LSr Project
Pipeline Route

NATURAL RESOURCE GROUP

Sheet 82 of 98

M:\Clients\D-F\EEL\SLP_ArcGIS\2008\02\ENV_Align_Sheets\EEL_SLP_LSr_Env_Alignments1_Puc.mxd

DRAWN BY: RSMcGREGOR

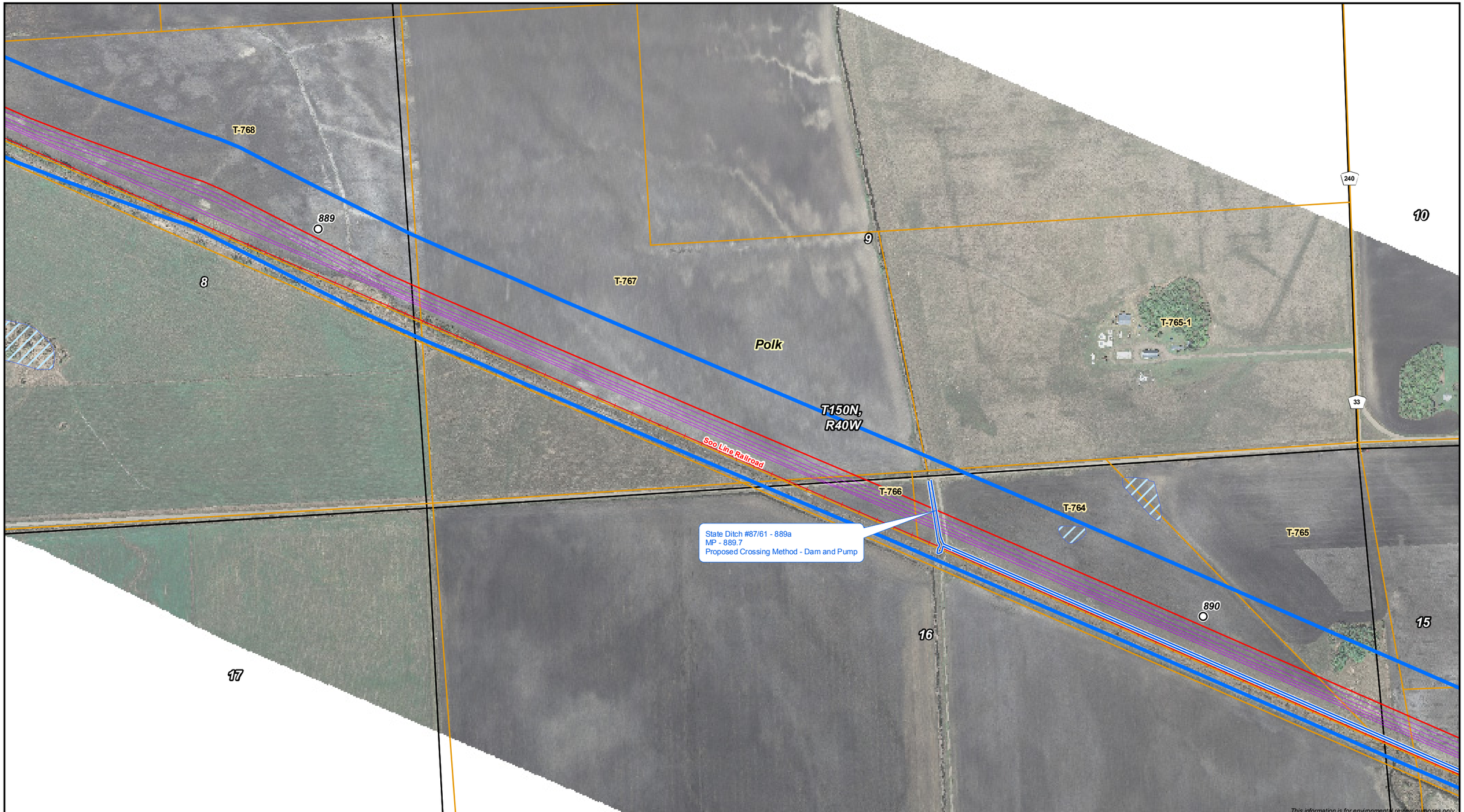

LSr Pipeline Alignment
Milepost
PUC-Designated Route
Valve Location
Existing Enbridge Pipelines
Delineated Waterbody
NWI Wetland
Property Boundary
Area of Biological Significance

0 200 400
Feet
1:6,000

N

ENBRIDGE

Enbridge LSr Project
Pipeline Route

NATURAL RESOURCE GROUP

Sheet 83 of 98

M:\Clients\D-F\EEL\SLP_ArcGIS\2008\02\ENV_Align_Sheets\EEL_SLP_LSr_Env_Alignments1_Puc.mxd

DRAWN BY: RSMcGREGOR

T-765
T-763-1
890
T-763
T-761A-1
Polk
T150N,
R40W
15
14
16
Unnamed Ditch - 890a
MP - 890.8
Proposed Crossing Method - Open Cut
T-762
Soo Line Railroad
Unnamed Ditch - 890b
MP - 890.8
Proposed Crossing Method - Open Cut
891
T-761A
Unnamed Ditch - 891a
MP - 891.2
Proposed Crossing Method - Open Cut

This information is for environmental review purposes only.

LSr Pipeline Alignment
Milepost
PUC-Designated Route
Valve Location
Existing Enbridge Pipelines
Delineated Waterbody
NWI Wetland
Property Boundary
Area of Biological Significance

0 200 400
Feet
1:6,000

N

ENBRIDGE

Enbridge LSr Project
Pipeline Route

NATURAL RESOURCE GROUP

Sheet 84 of 98

M:\Clients\D-F\EEL\SLP_ArcGIS\2008\02\ENV_Align_Sheets\EEL_SLP_LSr_Env_Alignments1_Puc.mxd

DRAWN BY: RSMcGREGOR

Unnamed Ditch - 891a
MP - 891.2
Proposed Crossing Method - Open Cut

T-761

T-760OL

13

14

15

Polk

892

T-760

T150N,
R40W

T-759

6

T-758

Soo Line Railroad

23

24

22

Unnamed Ditch - 892b
MP - 892.4
Proposed Crossing Method - Open Cut

Unnamed Ditch - 892a
MP - 892.4
Proposed Crossing Method - Dam and Pump

This information is for environmental review purposes only.

LSr Pipeline Alignment
Milepost
PUC-Designated Route
Valve Location
Existing Enbridge Pipelines
Delineated Waterbody
NWI Wetland
Property Boundary
Area of Biological Significance

0 200 400
Feet
1:6,000

N

ENBRIDGE

Enbridge LSr Project
Pipeline Route

NATURAL RESOURCE GROUP

Sheet 85 of 98

M:\Clients\D-F\EEL\SLP_ArcGIS\2008\02\ENV_Align_Sheets\EEL_SLP_LSr_Env_Alignments1_Puc.mxd

DRAWN BY: RSMcGREGOR

T-758

893

Polk

T-757

Soo Line Railroad

T150N,
R40W

24

19

T150N,
R39W

T-756

T-755A

Unnamed Ditch - 894b
MP - 894.0
Proposed Crossing Method - Open Cut

894

Unknown - 894a
MP - 893.9
Proposed Crossing Method - Open Cut

30

25

This information is for environmental review purposes only

LSr Pipeline Alignment
Milepost
PUC-Designated Route
Valve Location
Existing Enbridge Pipelines
Delineated Waterbody
NWI Wetland
Property Boundary
Area of Biological Significance

0 200 400
Feet
1:6,000

N

ENBRIDGE

Enbridge LSr Project
Pipeline Route

NATURAL RESOURCE GROUP

Sheet 86 of 98

M:\Clients\D-F\EEL\SLP_ArcGIS\2008\02\ENV_Align_Sheets\EEL_SLP_LSr_Env_Alignments1_Puc.mxd

DRAWN BY: RSMcGREGOR

Unnamed Ditch - 894b
MP - 894.0
Proposed Crossing Method - Open Cut

Unknown - 894a
MP - 893.9
Proposed Crossing Method - Open Cut

Unnamed Ditch - 895a
MP - 894.9
Proposed Crossing Method - Open Cut

19
20
29
30
894
895
T-753OL
T-754
T-755
T-751
Polk
T-753
T-752
T-753A
T150N,
R39W
T-752A
T-750
Soo Line Railroad
Soo Line Railroad
Soo Line Railroad
92
28
Soo Ave W
Elm St
Birch St
1st Ave

This information is for environmental review purposes only.

LSr Pipeline Alignment
Milepost
PUC-Designated Route
Valve Location
Existing Enbridge Pipelines
Delineated Waterbody
NWI Wetland
Property Boundary
Area of Biological Significance

0 200 400
Feet
1:6,000

N

ENBRIDGE

Enbridge LSr Project
Pipeline Route

NATURAL RESOURCE GROUP

Sheet 87 of 98

M:\Clients\D-F\EEL\SLP_ArcGIS\2008\02\ENV_Align_Sheets\EEL_SLP_LSr_Env_Alignments1_Puc.mxd

DRAWN BY: RSMcGREGOR

T-749
29
28
T-748
Polk
T-747A
Soo Line Railroad
T150N,
R39W
896
T-747A
T-748
92
74
T-747D
T-747B
T-746A
T-747C
T-747E
32
T-747
33
T-746

This information is for environmental review purposes only.

LSr Pipeline Alignment
Milepost
PUC-Designated Route
Valve Location
Existing Enbridge Pipelines
Delineated Waterbody
NWI Wetland
Property Boundary
Area of Biological Significance

0 200 400
Feet
1:6,000

N

ENBRIDGE

Enbridge LSr Project
Pipeline Route

NATURAL RESOURCE GROUP

Sheet 88 of 98

M:\Clients\D-F\EEL\SLP_ArcGIS\2008\02\ENV_Align_Sheets\EEL_SLP_LSr_Env_Alignments1_Puc.mxd

DRAWN BY: RSMcGREGOR

Soo Line Railroad
Soo Line Railroad
Soo Line Railroad
T-745
897
T-743
33
Polk
92
34
T150N,
R39W
T-742
T-744
T-744-1
T-741
T-740
898
T-739
1st Ave
2nd Ave
3rd Ave
Dakota St
3
T149N, R39W
This map is for environmental review purposes only

LSr Pipeline Alignment
Milepost
PUC-Designated Route
Valve Location
Existing Enbridge Pipelines
Delineated Waterbody
NWI Wetland
Property Boundary
Area of Biological Significance

0 200 400
Feet
1:6,000

N

ENBRIDGE

Enbridge LSr Project
Pipeline Route

NATURAL RESOURCE GROUP

Sheet 89 of 98

M:\Clients\D-F\EEL\SLP_ArcGIS\2008\02\ENV_Align_Sheets\EEL_SLP_LSr_Env_Alignments1_Puc.mxd

DRAWN BY: RSMcGREGOR

T-741
Minnesota St
4th Ave
5th Ave
34
35
36
T150N,
R39W
T-738A
898
T-739
92
Polk
T-738C
T-738C-1
2
T-738B
3
T149N,
R39W
2
T-738
T-737
899
This information is for environmental review purposes only.

LSr Pipeline Alignment
Milepost
PUC-Designated Route
Valve Location
Existing Enbridge Pipelines
Delineated Waterbody
NWI Wetland
Property Boundary
Area of Biological Significance

0 200 400
Feet
1:6,000

N

ENBRIDGE

Enbridge LSr Project
Pipeline Route

NATURAL RESOURCE GROUP

Sheet 90 of 98

M:\Clients\D-F\EEL\SLP_ArcGIS\2008\02\ENV_Align_Sheets\EEL_SLP_LSr_Env_Alignments1_Puc.mxd

DRAWN BY: RSMcGREGOR

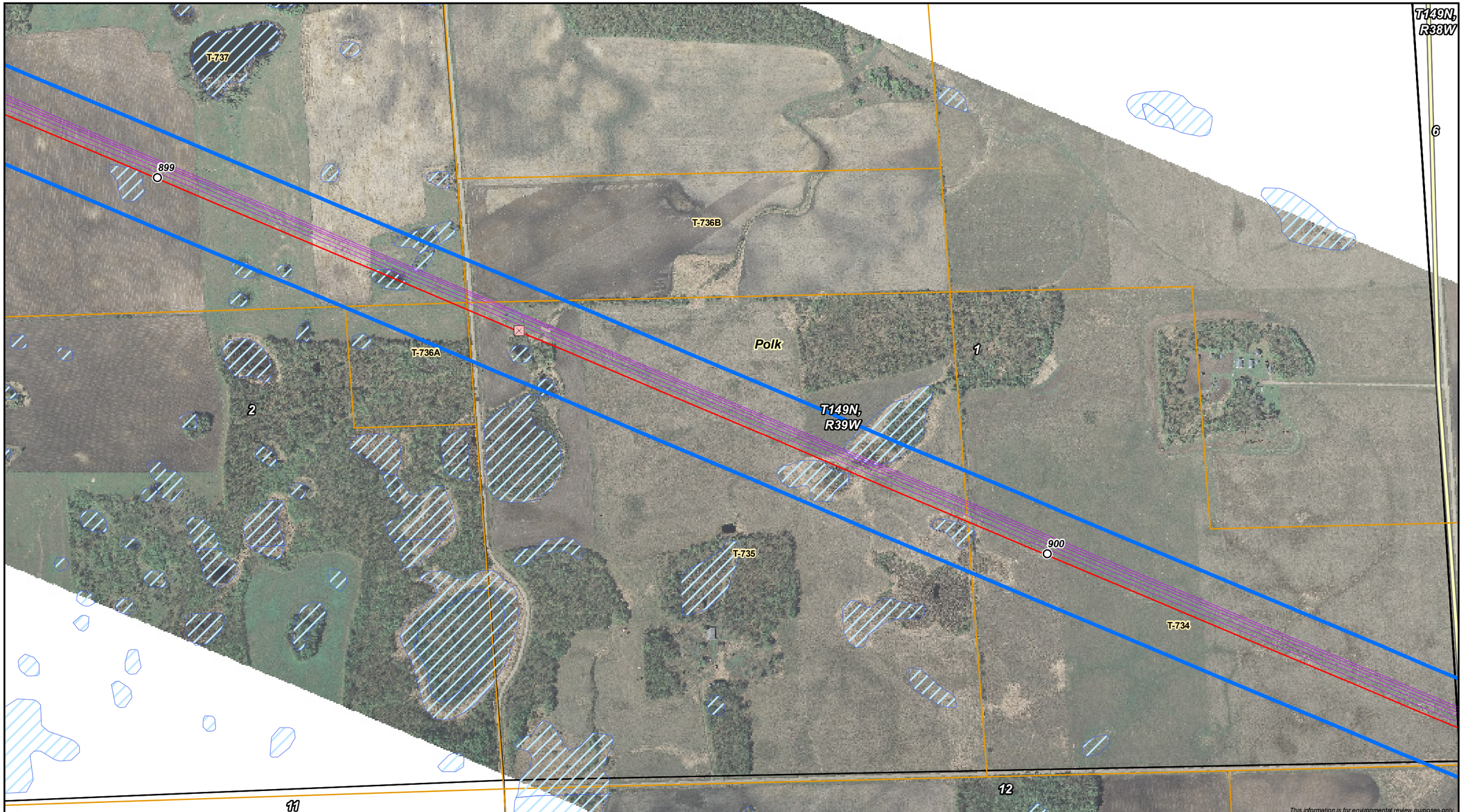

LSr Pipeline Alignment
Milepost
PUC-Designated Route
Valve Location
Existing Enbridge Pipelines
Delineated Waterbody
NWI Wetland
Property Boundary
Area of Biological Significance

0 200 400
Feet
1:6,000

N

ENBRIDGE

Enbridge LSr Project
Pipeline Route

NATURAL RESOURCE GROUP

Sheet 91 of 98

M:\Clients\D-F\EEL\SLP_ArcGIS\2008\02\ENV_Align_Sheets\EEL_SLP_LSr_Env_Alignments1_Puc.mxd

DRAWN BY: RSMcGREGOR