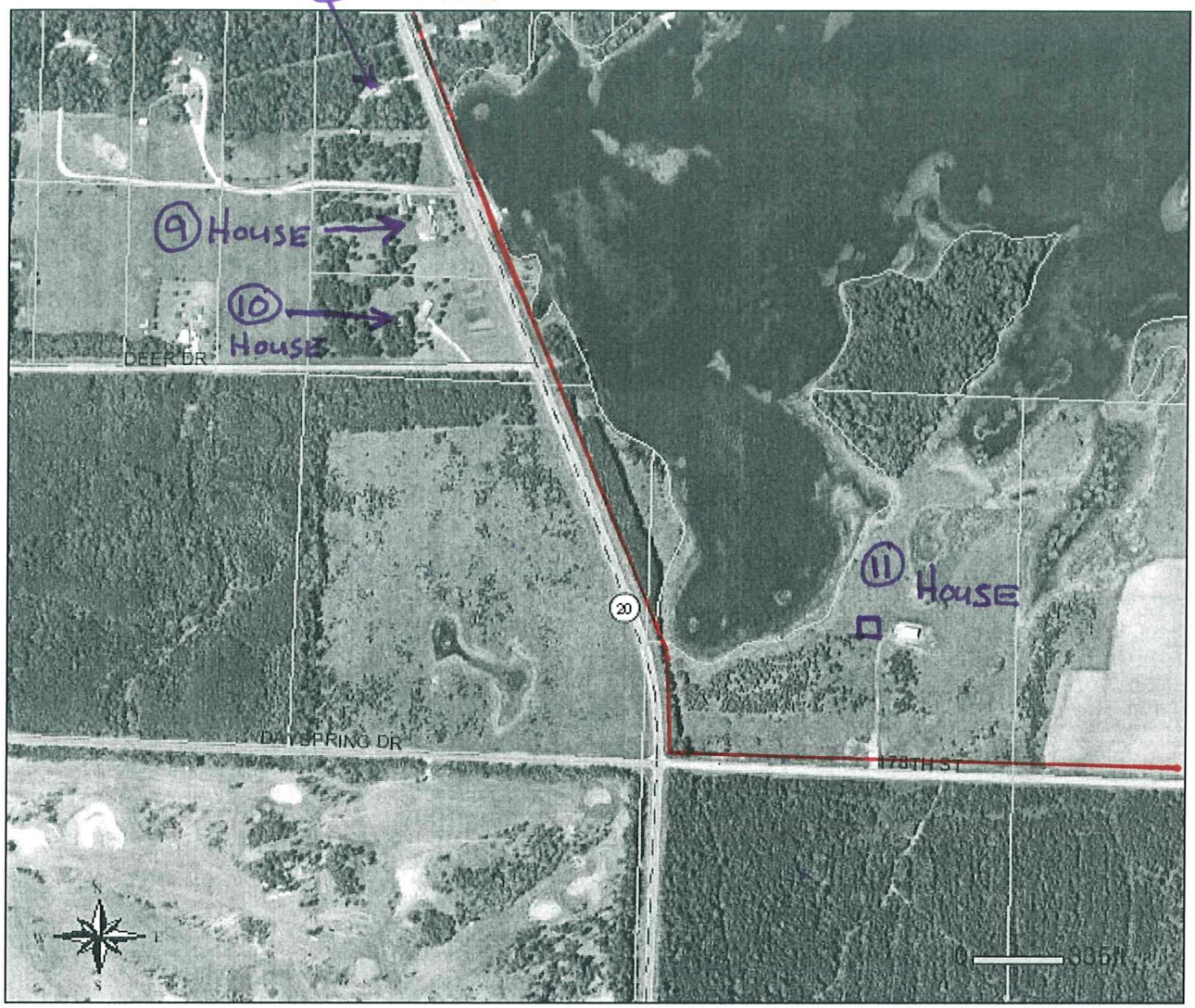

Measured from Existing Transmission Line