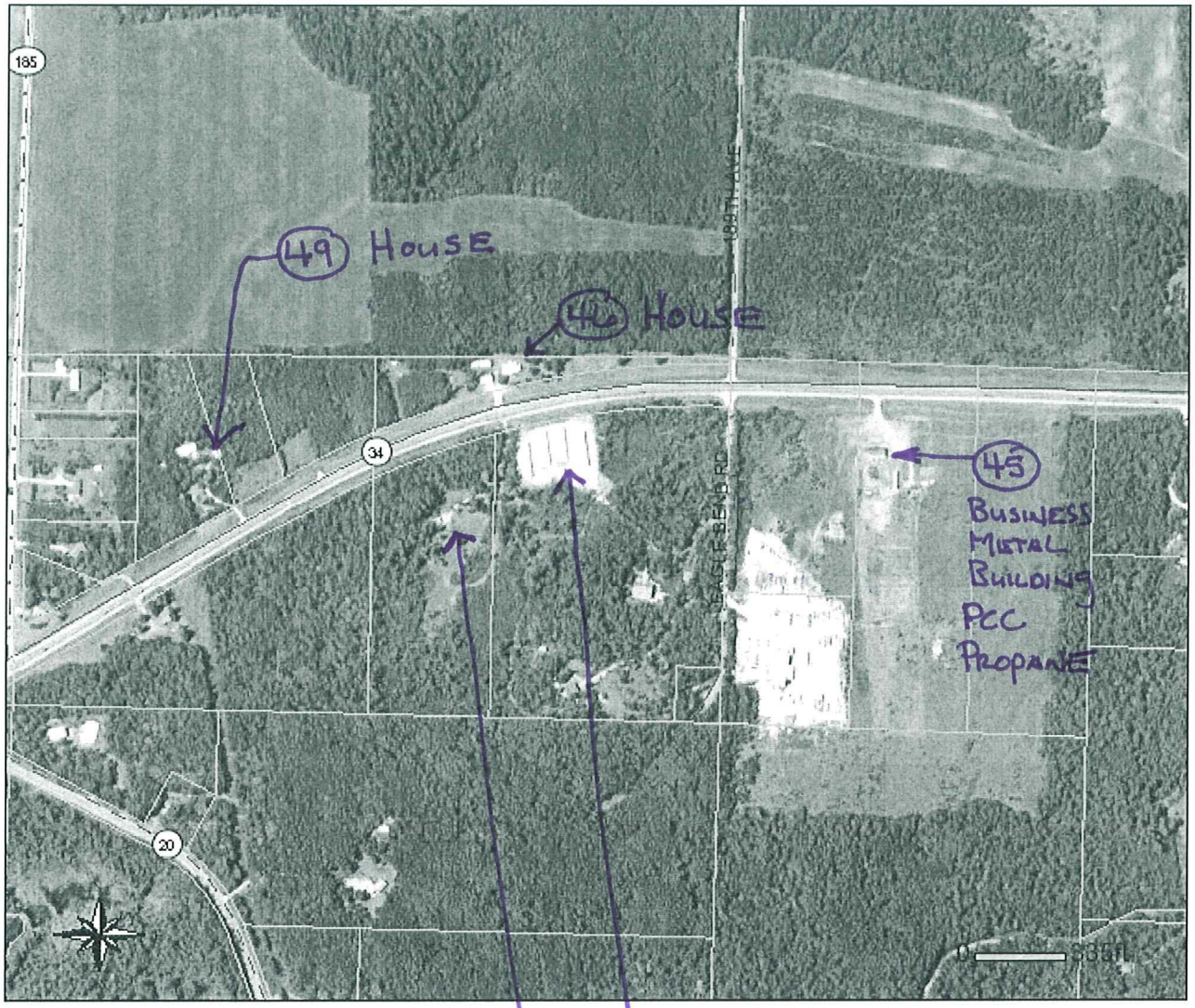

Measured from ℄ Hwy 34

Existing Distribution Line is 75' North of ℄ Hwy 34