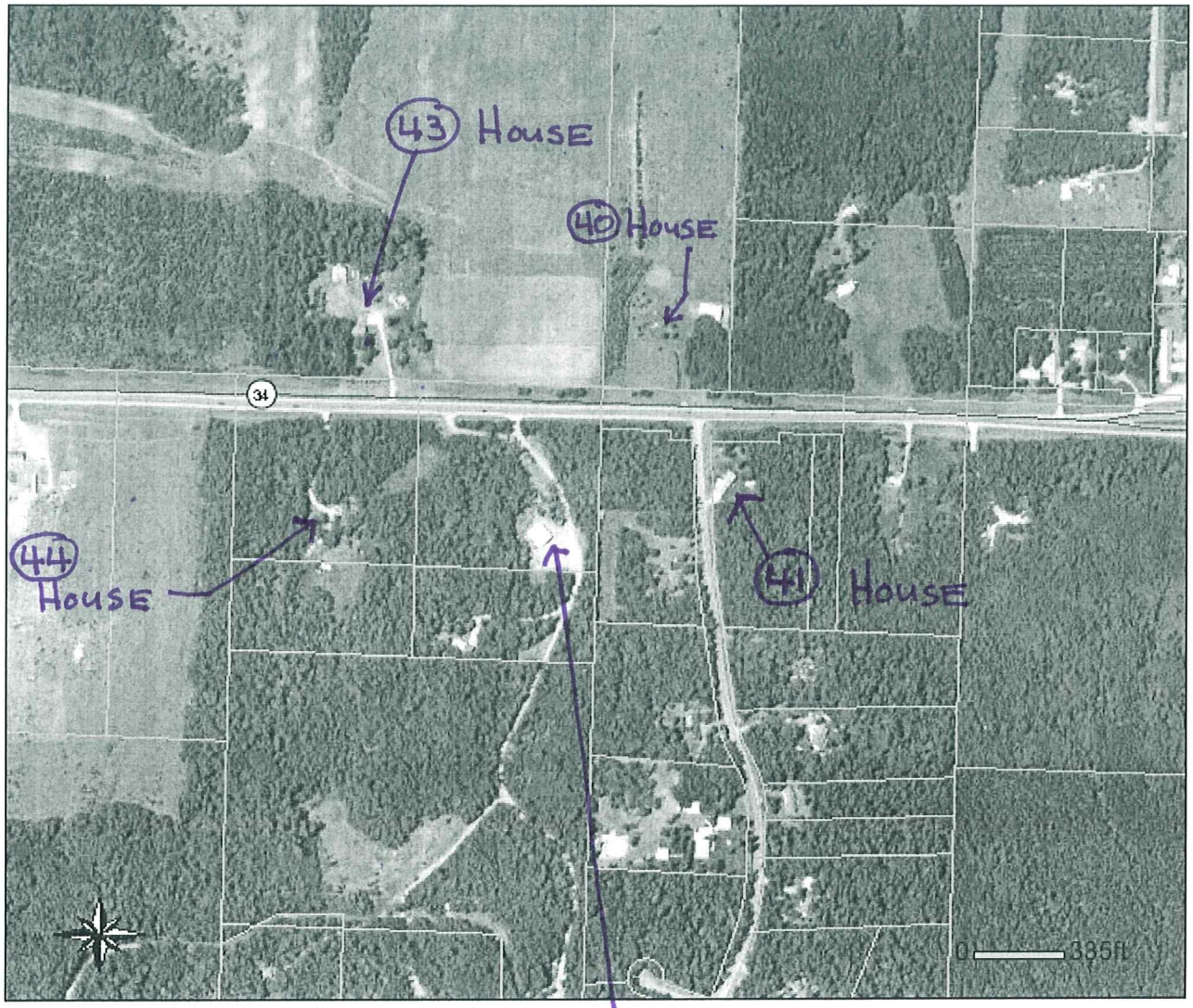

42 Business John Parks Repair

Measured From ℄ Hwy 34

Existing Distribution Line is 75' North of ℄ Hwy 34