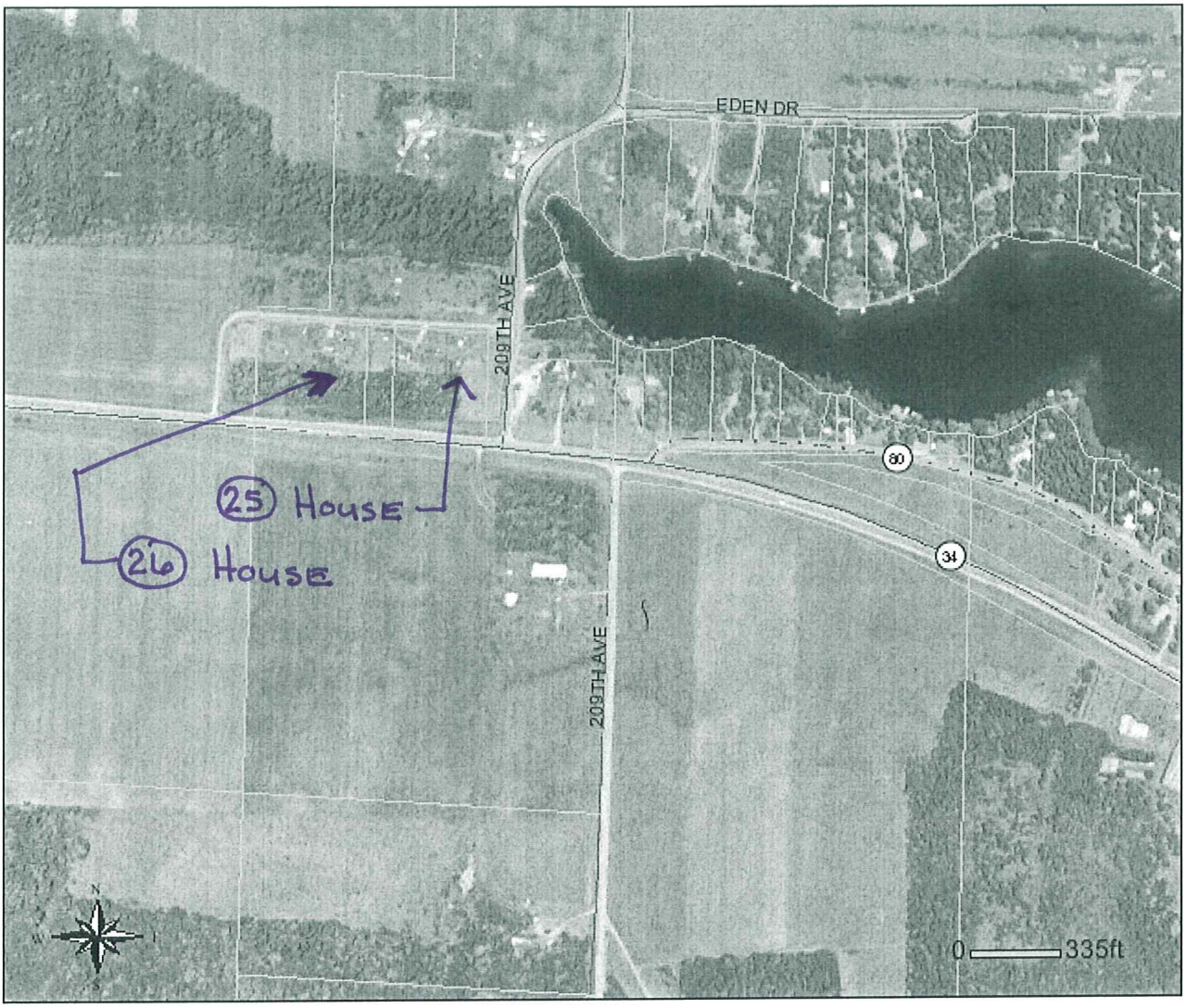

MEASURED FROM ℄ HWY 34

EXISTING DISTRIBUTION LINE IS 75' NORTH OF ℄ HWY 34