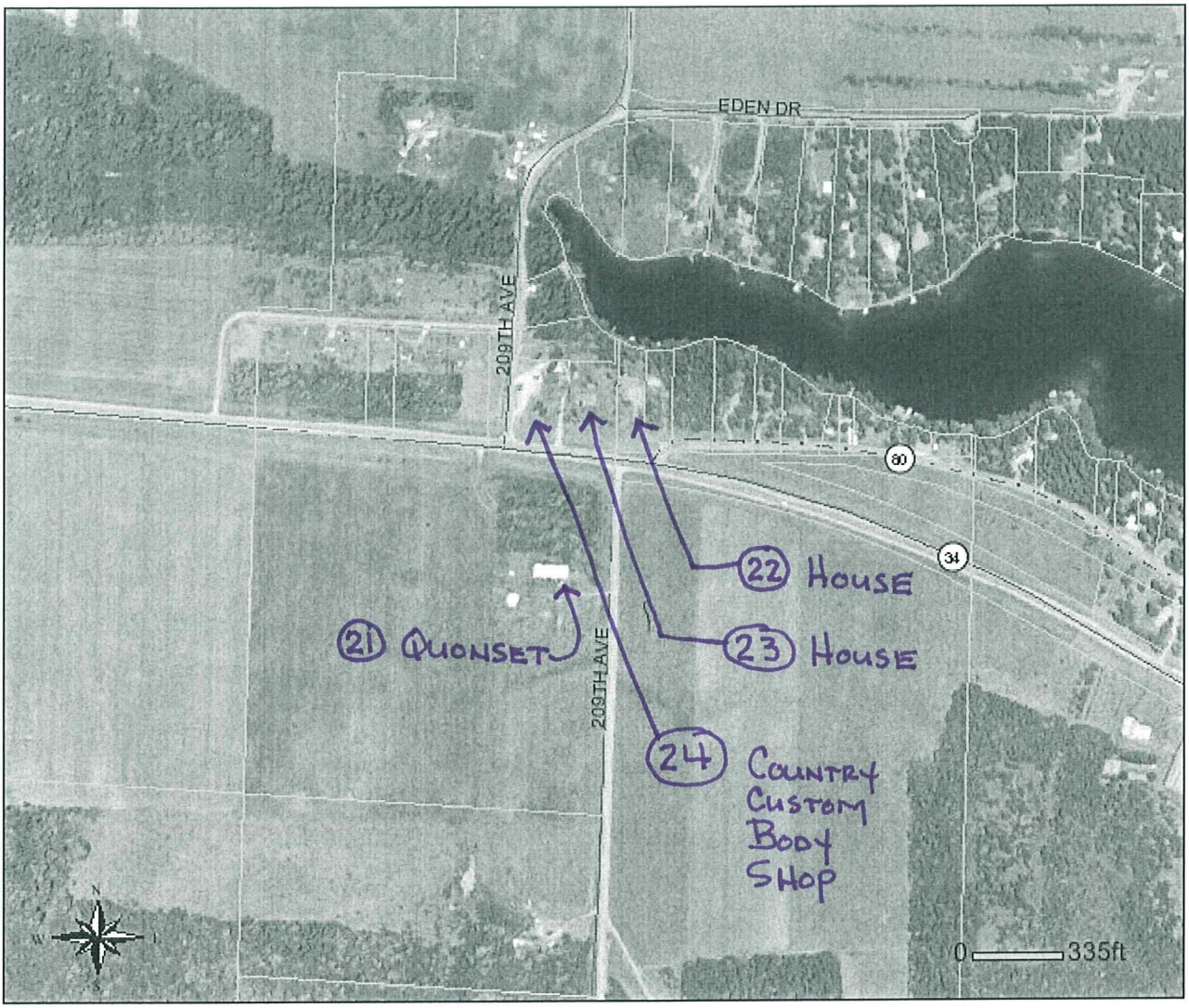

MEASURED FROM ℄ 209th AVE

AND

MEASURED FROM ℄ HWY 34

(EXISTING DISTRIBUTION LINE IS 75' NORTH OF ℄ HWY 34)