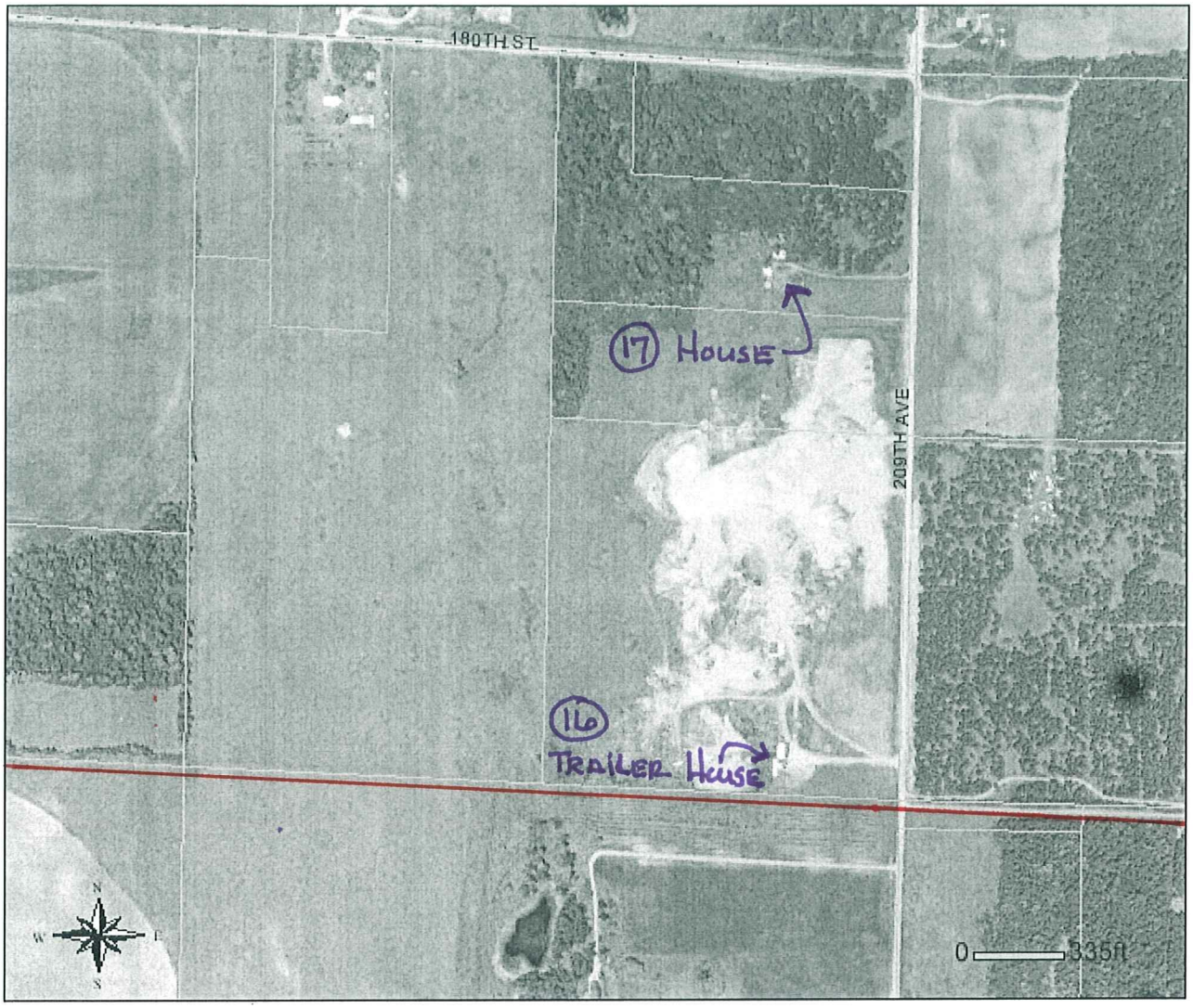

MEASURED FROM ℄ 209th AVE
AND
EXISTING TRANSMISSION LINE